"All the News That's Fit to Print."

The New York Times.

THE WEATHER
Occasional showers and warmer today; tomorrow rain and colder.
Temperature yesterday—Max. 40, min. 20.
U. S. Weather Forecast—For details see Page 48.

Copyright, 1929, by The New York Times Company.

VOL. LXXVIII....No. 25,927. * * * * NEW YORK, FRIDAY, JANUARY 18, 1929. TWO CENTS In Greater New York | THREE CENTS | Within 200 Miles | FOUR CENTS Elsewhere in the U. S.

COOLIDGE PUTS NAME TO OUR ACCEPTANCE OF ANTI-WAR TREATY

Kellogg Signs After President in an Impressive Ceremony at White House.

HAPPY MOMENT FOR BOTH

Cabinet Members and Many Senators Are Grouped Around Them in the East Room.

PEN FROM FRANCE IS USED

Capital Recalls Long Fight Made by Secretary to Have Pact Signed While in Office.

Special to The New York Times.

WASHINGTON, Jan. 17.—America's final approval was given to the Kellogg-Briand anti-war pact today when, with a ceremony appropriate to what he considers one of the main achievements of his administration, President Coolidge affixed his signature to the "instrument of ratification" proclaiming this country's complete acceptance of the treaty. The Cabinet and many Senators were present at the impressive ceremony in the East Room of the White House.

Using a gold pen presented to Secretary Kellogg by the city of Havre, France, President Coolidge signed two copies of the instrument of ratification. Each then was signed by Secretary Kellogg, who sat beside the President at the old desk which served as a Cabinet table from the time of John Adams to the administration of Theodore Roosevelt.

One copy of the instrument was sent to the State Department to be filed. The other was deposited with the treaty.

Both the President and Secretary smiled as they attached their signatures and appeared most happy over the conclusion of the long and successful fight to place the United States in the position among the world powers as favoring the renunciation of war.

March Into the East Room.

The original treaty reposed on the table in its green morocco case with the signatures of the dignitaries who approved it for the powers at Paris last August.

The march into the East Room, led by President Coolidge, Vice President Dawes and Secretary Kellogg, began at 10 o'clock. Cabinet members followed with members of the Senate. All was in readiness for the actual signing when Tiny Tim, the Coolidges' chow dog, rushed upon the scene barking loudly until he reached his master.

Mrs. Coolidge stood in the doorway of the East Room with Mrs. Kellogg and Mrs. Frank W. Stearns. The Cabinet members and Senators quickly seated themselves in a semi-circle around the table. Photographers were present in great numbers, but the guests seated themselves so quickly that the camera men complained that they had been unable to make pictures.

President Coolidge signed one copy of the instrument of ratification and started to hand it to Secretary Kellogg. Sidney Smith, who has helped to sign more treaties than any other man in the State Department, blotted it for him and handed it to Mr. Kellogg. The President, apparently not caring for the inference that he did not know how to wield a blotter, informed Mr. Smith that things would move faster if he got out of the way. Mr. Smith obeyed.

Secretary Kellogg tried to sign. The pen was dry and the President had to hand him the inkwell. It was so heavy that he had some difficulty in manoeuvring it to the other side of the table.

The ceremony was duplicated with the second copy. The President retired, and the United States had formally ratified the pact.

Kellogg's Fight for Treaty.

The 72-year-old Secretary of State will now retire to private life on March 4 with his important work as Secretary accomplished. Mr. Kellogg has worried over and worked and fought for the treaty from the day he first made his counter-proposal to Aristide Briand of France a year ago. Bringing it home from Paris in a brand-new yellow suitcase, he kept it in the personal safe in his own office most of the time, there to show it to recalcitrant Senators in the fight to get it ratified.

Mr. Kellogg began his association with the pact by being rather shy of it. After spending six months trying to make up his mind what to do about M. Briand's proposal that the United States and France renounce war, he proposed that the entire world renounce war, and then devoted six months' intensive work to the effort to get his proposal accepted.

During that period Mr. Kellogg "ran his secretaries ragged." He took his diplomatic correspondence home with him. He got his legal experts out of bed at all hours of the night and kept the telegraph office of the State Department on the alert with queries as to when M. Briand's notes were arriving. He practically ate, slept and lived with the treaty.

Mr. Kellogg's enthusiasm was contagious. It won over the diplomatic representatives of two of the most hesitant countries: Sir Esme Howard, Ambassador of Great Britain, and Paul Claudel, Ambassador of France.

Continued on Page Thirteen.

Zeppelin to Circle Pyramids, And Return Via Palestine

Wireless to The New York Times.

BERLIN, Jan. 17.—The Graf Zeppelin's first trip in the Spring will lead to Egypt, when the giant airship will circle the Pyramids. According to the latest reports from Friedrichshafen, the Zeppelin will start on its voyage in March from the Rhine Valley to Marseilles, and then across the Mediterranean to Ismalia, near Port Said, where a landing will be made. Part of the crew will visit Cairo for a few hours.

From there the airship will steer to Palestine and thence return to its home base, probably via Vienna. In order to give the crew a thorough training in the landing method, a mooring mast has been erected at a flying field at Loewenthal, near Friedrichshafen.

L. N. LITTAUER GIVES 'HUMANITY' $1,000,000

Creates Foundation to Use Fund for "Better Understanding Among All Mankind."

DIRECTORS GET WIDE SCOPE

Not Limited in Latest of Glove Maker's Benefactions, Even as to Principal.

A gift of $1,000,000, to be administered in the "cause of better understanding among all mankind," was announced yesterday afternoon in celebration on Sunday of his seventieth birthday by Lucius N. Littauer, glove manufacturer, former Representative in Congress and philanthropist, of New York City and Gloversville, N. Y. Mr. Littauer formally makes the announcement of the large addition to his long list of philanthropies in today's issue of the American Hebrew Magazine.

Mr. Littauer sends the gift, in the form of securities, to the Directors of the Lucius N. Littauer Foundation, with headquarters at 235 Fourth Avenue. The directors are Dr. George G. Bullowa and Harry Starr of New York City; Harry McNeil, Fonda, N. Y., Alfred C. Saunders, Gloversville, N. Y., and Mr. Littauer.

Copies of Mr. Littauer's announcement with further details of the gift were made public yesterday by Dr. Isaac Landman, editor of the American Hebrew and Secretary of the Permanent Commission on Better Understanding between Christians and Jews in America, at the offices of the publication, 71 West Forty-seventh Street.

Broad Powers Granted.

The purpose of the gift and the wide latitude given to the foundation in its administration are set forth by the benefactor in a statement to the foundation's directors as follows:

To the Directors of the Lucius N. Littauer Foundation and Their Successors:

Gentlemen:

I hereby give to The Lucius N. Littauer Foundation, Inc., a membership corporation recently formed under the laws of the State of New York, securities aggregating $1,000,000 enumerated in the schedule attached to this letter. I have asked you and you have kindly consented to act as directors of this corporation, and, to enable you to carry out its corporate purposes, it is my intention to transfer and assign to it from time to time such further sums of money or securities as I shall deem advisable.

My gift is absolute. It is not my desire to impose restrictions upon its use other than the limitations of your corporate power and I hope, therefore, that you will feel free to use any of the property herein, or hereinafter to be given to the foundation, for such benevolent, religious, educational and like purposes of a character within the charitable scope of your corporate

Continued on Page Three.

ROCKEFELLER SR. AIDS FIGHT ON STEWART, RESENTING AFFRONT

Titular Head of Standard Oil Puts Full Weight of Power Into the Indiana Battle.

COLONEL HURRYING HERE

But Denies Planning to Buy on Curb as S. H. B. Payne Comes Out in Support of Him.

HIS FOES GET LARGE BLOCK

Proxies for Over 12,000 Shares Turned Over by Alien Custodian —Stock Sags to 96½ in Market.

John D. Rockefeller Sr., who, although retired, is still recognized as the titular head of the Standard Oil group, has thrown the full weight of his influence, through his advisers in this city, into the fight which his son, John D. Rockefeller Jr., is making to prevent the re-election of Colonel Robert W. Stewart as a director and chairman of the Standard Oil Company of Indiana.

It was learned yesterday at the Standard Oil Building, 26 Broadway, that the elder Mr. Rockefeller had taken sides with his son so determinedly that his associates may shortly assume actual direction of the contest. He was represented as being more aroused than he has been over any dispute that has arisen since he turned over his affairs to his son. He regards Colonel Stewart's attitude as an affront and the word has been passed along to all his connections that every possible effort is to be made to wrest control of the Standard of Indiana from the present chairman.

Stewart's Fight Harder.

Because of the interest which Mr. Rockefeller Sr. is taking in the contest, Wall Street concluded yesterday that Colonel Stewart has on his hands a much more difficult problem than was at first thought. Brokerage houses, banks, insurance companies and other large holders of Standard of Indiana stock which previously were disposed to take a neutral position in the fight are now inclined to rally to the support of the Rockefeller interests, it was said in Wall Street.

Colonel Stewart was so stirred over the turn that the fight has taken, according to word received here, that he left Chicago hurriedly for New York yesterday and will take charge today of the canvas for proxies to be used in the annual meeting of stockholders on March 7. The formal request for proxies from the Standard of Indiana management was received here yesterday, accompanied by a letter from all of the directors except Colonel Stewart expressing confidence in the chairman's "honesty and loyalty to the company." They expressed the belief that "his retirement would be detrimental to the welfare of the company."

Large stockholders who received the request from the Standard of Indiana management declined to say what their response would be. They already had received the proxy request from Mr. Rockefeller. Many stockholders have been delaying their answer pending the receipt of the management's proxy letter.

Rockefeller Aides Pleased.

Associates of John D. Rockefeller Jr., who are acting for him in his absence abroad, were said yesterday to be pleased with the response thus far to his request for proxies. Some of the largest holders, including the estates which hold stocks inherited from some of the elder Mr. Rockefeller's partners in the Standard Oil enterprises, have pledged their support in the movement to prevent Colonel Stewart's re-election.

It is Colonel Stewart's purpose, in coming to New York today, to try

Continued on Page Two.

W. G. Gribbel, Shell-Shocked Son of Financier, Kills Police Inspector, Is Himself Shot 4 Times

Special to The New York Times.

PHILADELPHIA, Pa., Jan. 17.—Inspector of Police John W. Blackburn was shot and killed and his chauffeur was seriously wounded late tonight by W. Griffen Gribbel, son of John Gribbel, a prominent society man and financier. The younger Gribbel, who had only just returned from a sanatarium in New York, opened fire as the police official responded to a call for help at the Gribbel mansion at Chestnut Hill.

W. Griffin Gribbel is 48 years old and is manager of the John J. Griffin Company, gas meter manufacturers, of this city. He was graduated from the University of Pennsylvania in 1904. He is married and has four children.

He was honorably discharged from the army after having served in France, where he was shell-shocked and gassed. He has had recurrences of the nervous disorder from which he has suffered as a result of his war experiences, and for five days he had been under the care of a physician, Dr. John McCloskey.

He was to have been sent to another sanitarium tonight and a male nurse was on his way from Bryn Mawr to accompany him when he ran amuck.

About 9 o'clock Gribbel ran up to his room and slammed the door. A moment later shots were fired through the walls of his room and the windows, alternately, from a heavy service automatic and a rifle.

The family became alarmed and Dr. McCloskey risked his life when he mounted the stairs and, standing before the locked door attempted to reason with the patient. There was no reply.

The doctor called the police, and when they arrived Gribbel had succeeded in driving Dr. McCloskey from the house and had locked the front door.

As Inspector Blackburn stepped into the open doorway of the house which Gribbel had opened after a hesitant conversation with the official, he was met by a fusillade of shots. His chauffeur, following a few feet in the rear, fell with several bullets in his body.

A patrolman, answering a call to the Chestnut Hill station, managed to corner young Gribbel and disarm him by shooting him in the right arm.

His weapon fell from his hand and three more bullets struck him, all in the stomach, as the police closed in on him with his two victims at his feet. Inspector Blackburn even then near death.

The crazed man was taken to the Chestnut Hill Hospital with Blackburn and the wounded chauffeur.

John Gribbel, the father of W. Griffen Gribbel, received wide attention fifteen years ago when he bought the famous Glenriddell manuscripts of Robert Burns and returned them to Scotland. He was long associated with the Curtis publications and was formerly vice president of The Public Ledger Company.

SMITH FUND APPEAL GETS WIDE SUPPORT

Money and Pledges Flow In From All Over Country to Meet Party Deficit.

HIS LEADERSHIP HAILED

Many Requests for Book of Speeches—Telegrams From Coast and South.

Approval of former Governor Smith's plan to raise funds to pay the $1,500,000 deficit of the Democratic National Committee by the collection of small contributions was expressed yesterday in hundreds of letters and telegrams received by Mr. Smith, John J. Raskob, chairman of the Democratic National Committee, and former Ambassador James W. Gerard, its treasurer.

The letters in every case were accompanied by checks ranging in amount from $5 to $100. The senders of the telegrams, which came from points as far away as the extreme South and the Pacific Coast, announced in nearly every case that a letter with a contribution followed. Virtually every contributor requested from one to 100 copies of the book containing Mr. Smith's campaign speeches, which he had announced would be sent to those desiring them.

No attempt was made to make a total of the contributions received because they were being received at several different places and because the majority of the responses were by telegrams which said that checks would be received later.

Response Within a Minute.

A response was received at Station WEAF less than a minute after Mr. Smith finished speaking. It was from Herbert S. Walsh of 6,031 Tyndall Avenue, the Bronx, who telephoned that he would make a contribution and that he would like the first copy of the ex-Governor's book. It will be impossible to grant Mr. Walsh's request, because Norman Sweetser, the radio announcer, made a similar request and a contribution immediately after Mr. Smith finished speaking. Mr. Sweetser will receive the first book and Mr. Walsh the second as soon as the binding is completed.

The next contributor was Cortlandt H. Smith, head of the Movietone Bureau of the Fox Film Corporation, who contributed $56, all the money he had in his pocket, when the ex-Governor went to the studio of that company to make a Movietone record after his radio speech. Mr. Smith will receive the third copy.

Gift From Bodyguard.

Detective Sergeant William H. Roy, who has been assigned to Mr. Smith as a bodyguard during his four terms as Governor, contributed $10. A $100 check on the Bank of Ballymore, Newfoundland, was received from Samuel Schuler in a letter written on stationery of the Biltmore Hotel.

"It is refreshing to have a leader who leads," telegraphed Professor Felix Frankfurter of Harvard University.

"I heartily approve your plan and will respond," read another telegram from R. C. Hunter of Johnson City, Tenn.

"My compliments—Matthew V. 11 and 12," telegraphed Mrs. A. L. Love of Ottumwa, Iowa.

The scriptural verses referred to by Mrs. Love read:

"Blessed are ye when men shall revile you and persecute you and shall say all manner of evil things against you falsely, for my sake.

"Rejoice and be exceeding glad, for great is your reward in Heaven: for so persecuted they the prophets which were before you."

Announcement of a contribution of $50 was received from Ansen and Margaret Feagin and Ruth West of

Continued on Page Nine.

SENATORS SQUABBLE ON DRY FUND PLANS

Harris Presses $25,000,000 Proposal—Jones Would Give Dry Unit Only $250,000.

$1,000,000 FOR EDUCATION

Wets Take Flings at Divergence of Views of Prohibition Leaders.

Special to The New York Times.

WASHINGTON, Jan. 17.—Declaring that the bootlegger "is worse than the barroom formerly was because there are fifty bootleggers where there was one barroom," Senator Harris, Democrat, of Georgia, an earnest dry, attacked Secretary Mellon today for opposing the Senator's $25,000,000 prohibition enforcement amendment in the first deficiency bill. Thereby he started a debate that ran until adjournment.

During the discussion Senator Jones, Republican, of Washington, another dry leader, offered a substitute amendment carrying an appropriation of only $1,250,000, of which $250,000 would go toward expenses of the prohibition unit.

The remaining $1,000,000 would be allotted "for dissemination of information and appeal for law observance and law enforcement," including the cost of printing in connection therewith, and travel expenses "of officers and employes in attending meetings of sheriffs and chiefs of police and other meetings in the interest of law enforcement." This was a part of Secretary Mellon's letter.

Bruce Rallies Dry Leaders.

The suggestion of Senator Jones drew comment from Senator Bruce of Maryland, a wet, on the "division" thus shown between two leading drys, and brought from Senator Blaine of Wisconsin a statement that he would fight any such effort to go out and "instruct" the public how it should regard a public question. Senator Brussard of Louisiana also opposed the proposal.

The use of public funds for such a purpose, Mr. Blaine asserted, "is a gratuituous assumption that a legislative body can characterize the people as ignorant of its own laws."

When it became evident that the Harris amendment had precipitated a discussion that might run for hours, Senator Warren, chairman of the Appropriations Committee, announced late today that he would call up the first deficiency bill on Monday, the time meanwhile being devoted to the cruiser bill.

Many Senators participated in today's debate, which took a wide range.

Senator Edge of New Jersey, criticizing the effort to "force an appropriation" on the Treasury Department, called attention to the proposed prohibition survey President-elect Hoover is contemplating.

"The survey as I understand it," said Mr. Edge, "will go to the very bedrock of enforcement of the prohibition law."

Senator McKellar of Tennessee wanted to know where the money for the survey would come from and was told by Senator Edge that he could not conceive of any Congress refusing to grant the money because everybody, regardless of convictions on prohibition, "wants the facts."

Senator Reed of Missouri questioned the need of the survey, declaring that all the information to be had on prohibition enforcement may be found in the Treasury Department in the daily reports of prohibition agents. He urged that the information in the department be "turned inside out."

Harris Talks Bluntly.

The letter of Secretary Mellon to Chairman Warren, opposing the $25,000,000 appropriation, previously made public, was read to the Senate

Continued on Page Four.

TWO P. R. R. TRAINS CRASH WITH FREIGHT; 4 OF CREWS KILLED

New York-Washington Express in Triple Wreck in Fog Near Aberdeen, Md.

ALL PASSENGERS ESCAPE

Baltimore to Philadelphia Local Runs Into Rear End of Freight, Blocking the Tracks.

SOUTHBOUND HITS PILE-UP

Engineer and Firemen Die at Posts —Fritz Kreisler and Dr. van Dyke Among Passengers.

Special to The New York Times.

ABERDEEN, Md., Jan. 17.—Four trainmen were killed and another was badly scalded in a triple wreck of two passenger trains and a freight train on the Pennsylvania Railroad near here just before 5 o'clock this afternoon in a blinding fog.

The crash occurred when a northbound Baltimore-to-Philadelphia local crashed into the rear end of a freight train going in the same direction, overturning two freight cars onto the southbound tracks. A few moments later a southbound New York-to-Washington express with sleeping cars for the South rammed into the wreckage, its locomotive and four pullmans being derailed.

The dead were:

KLEIN, K. A., Baltimore, brakeman on the freight.

STEWART, V. W., Baltimore, flagman of the freight.

TERHUNE, A. C., New York division, fireman of the southbound express.

KAVANAUGH, T. J., Wilmington division, engineer of the southbound express.

Fritz Kreisler Slightly Hurt.

Leon Swettman, the engineer of the northbound train, was taken to the Havre de Grace Hospital badly scalded by escaping steam. His condition was reported to be critical.

Scores of passengers on the two trains were shaken up and several bruised, but none was seriously injured. Among those thrown to the floor in one car of the southbound express was Fritz Kreisler, the violinist, who escaped with slight injuries.

Dr. Henry Van Dyke of Princeton University, who was on his way to Baltimore to attend a testimonial dinner to Dr. William H. Welch on the occasion of his retirement as president of the League of Nations Society of Maryland, was a passenger on the southbound train. He telephoned his hosts that he was uninjured.

The southbound train was running on schedule time. The locomotive was derailed by a box car hurled in its path by the impact of the northbound train, it has been established, and pulled the cars following it off the track.

As the engine overturned, steam escaped in such volume that it was impossible for passengers and trainmen to try to rescue the engineer and fireman, who apparently died at their posts in the cab.

For several hours the hot vapor poured out from the wrecked locomotive and officials of the railroad soon abandoned hope of saving the two men.

Terhune's body had not been recovered at midnight, being caught beneath the engine.

Telegraph Lines Broken.

The crashes occurred at Short Lane, a mile and a half south of here. Two telegraph poles and a signal post were torn up, disrupting communication to the extent that details of the wreck were long delayed.

Railroad officials estimated that the wreckage could not be removed before morning. One hundred and fifty yards of trackage were ripped up and all north and south bound trains had to be rerouted over the Baltimore & Ohio Railroad from Perryville to Bayview. According to official estimates, all trains on the Baltimore-Washington run were two hours late.

An investigation is under way to ascertain if either the northbound freight or passenger train ran by a signal in the heavy mist.

The local had left Baltimore at 4:15 P. M. Plowing into the freight

Continued on Page Two.

Boy, 10, Saves Father's Fine By Poor Opinion of Lawyers

Ten-year-old Seymour Agaid won a suspended sentence for his father in Traffic Court yesterday by craftily explaining that he would not be a lawyer because there was no money in it. That seemed to be the feeling of the court.

Seymour appeared before Magistrate Glatzmayer with $3 and an explanation that his father, Joseph, had the grip. The boy was authorized to pay the fine for passing a traffic light.

"I suppose you're going to be a lawyer?" the Magistrate asked.

"No. I want to be a prize-fighter; there's more money in it," the boy replied.

The Magistrate suspended sentence, telling Seymour to keep the $3. But the boy said he thought he would give it to his mother.

MISS $400,000 GEM IN PARK AV. HOLD-UP

Four Gunmen Raid Mauboussin's, Bind Girl and 5 Others and Carry Off Jewelry.

NASSAK DIAMOND IS LEFT

Noted Jewel in Soiled Wrapper Tossed Aside—Whalen Says Thugs Knew Shop's Routine.

The clutching hand of a New York crook, leader of a band which raided a Park Avenue jewelry store, might have linked the underworld of this city yesterday to the India of the days of the British East India Company, but for a soiled envelope.

Reaching into the safe the hand probably touched the envelope. But it was dusty and the robber passed it by. Inside the envelope was the Nassak diamond. It is one of the world's great stones and is valued at between $400,000 and $500,000.

Although the diamond escaped the leader and the three young men with him they obtained considerable other loot. First reports by the police put the haul at $200,000. Later after he had visited the scene of the hold-up, Commissioner Whalen put the loss at $10,000, but added that this might be increased when the stock was completely checked.

Gem Once the Eye of Shiva.

The Nassak diamond once was the single sparkling eye of Shiva, the "destroyer" of the Hindu trinity. It gleamed in the temple to Shiva in Nassak, a town now obliterated but which flourished in 1818 some 100 miles northeast of Bombay.

Yesterday it reposed in the safe of Mauboussin, a jeweler at 330 Park Avenue, opposite St. Bartholomew's and diagonally across from the Ambassador. Its rare brilliance, pooled in seventy-nine carats, was ready to flash into rainbow tints for the first customer with means enough to call it from its paper covering.

It had passed to the dealer from the Duke of Westminster, whose ancestors purchased it from a London jeweler in 1828. Ten years before, a British Colonel gave it to the Marquis of Hastings when an Indian potentate was captured at Nassak and the cyclopean eye of the god, which had mysteriously vanished, was found hidden in his luggage.

At 11 A. M. yesterday the establishment of Mauboussin, which has a branch in Paris and at Palm Beach, was opened. It was rarely opened earlier, as its trade was with those who ordinarily would not be up and about much earlier.

Four Persons in the Shop.

Shortly after the shop had started its day, Michael Barmache, a manufacturing jeweler at 34 West Forty-seventh Street, called to keep an appointment with Evon F. Bandler, manager of the shop. They went into conference in the manager's office which opened off the reception room of the three-room suite on the ground floor of the apartment house, stretching from Fiftieth Street to Fifty-first Street.

Maurice Denharte, the Paris representative of Mauboussin, was busy in the display room in the front of the shop, lighted by five curtained

Continued on Page Twelve.

BYRD ON AERIAL TOUR NAMES DISCOVERIES FOR ATLANTIC FLIERS

Cloud Mirage Like One Met Over Ocean Moves Him to Call Inlet "Lindbergh."

COMPASS RECALLS OTHER

Swinging Needle Reminds Him of Chamberlin's Struggle, So Harbor Is Named for Him.

ENGINE "DIES" IN MIDAIR

Already Descending, Far From Ship, Pilot Smith Averts a Forced Landing by Turn of a Valve.

By COMMANDER R. E. BYRD, Leader of the Antarctic Expedition.

Copyright, 1929, by The New York Times and The St. Louis Post-Dispatch. All rights for publication reserved throughout the world.

Via The New York Times and Robert Dollar Company's Mussel Rock (San Francisco) radio stations.

BAY OF WHALES, Antarctica, Jan. 16.—It has been difficult to get here, the farthest point south that a ship can go, but today we have felt repaid for the 11,000-odd miles of sea over which we have sailed since the bark City of New York left the United States last August, for we find ourselves at the threshold of the unexplored areas.

We have lost no time in flying out in one of these areas. At 3:45 o'clock today Dean Smith, Harold June and I took the air in our Fairchild plane, the Stars and Stripes, setting a course to the southwestward. In five minutes we were looking into areas never before seen by man so far as we know.

Compass Behavior Names a Harbor.

It did not take us long to find out that our nearness to the south magnetic pole made all three of our magnetic compasses entirely useless, so we had to use the sun compass. The magnetic compass started swinging immediately after our skis left the ice and kept on swinging until our return.

First we flew over an uncharted harbor about three miles deep which is on the west side of the Bay of Whales, near Floyd Bennett Harbor.

As we flew over this harbor I found myself comparing this flight over the ice and snow with transatlantic flying, and with our compasses swinging I thought of the trouble Clarence Chamberlin had with his compass at the beginning of his transatlantic flight.

So I decided that I would name it Chamberlin Harbor.

Cautious Amid Lure of the Unknown.

There stretched ahead of us a great snow-covered ice field that the eye of man was looking upon for the first time. That always gives me a kick and is one of the great lures of the Unknown.

The ice we were flying over should be several hundred feet thick. How much of it is above the water or the land that some of it rests on was impossible to tell. Some miles to our left we could see a ridge formed by great pressure in the barrier, and this seemed to extend well over fifteen miles.

Dean Smith was at the stick filling up the whole forward part of the cabin with his six-foot-four of brawn. Just behind me sat June at the radio.

The business of looking out the windows with glasses searching for something new to put on the maps was a fascinating one. Although we had sleeping bags, a sled and other equipment in the plane to give us a chance to get back in case of a forced landing, we were determined not to give in to the great temptation of going on and on.

This was the first day a plane had ever flown so far south and, since the compasses were acting badly, we would be unable to steer a straight course if we were caught in a fog or snowstorm.

100-Foot Cliffs Bank New Inlet.

After covering about twenty-five miles, we saw an inlet ahead running north and south. This did not show on the maps we had, so here was something we could add to the charts of Antarctica.

We flew over it and found it to be a beautiful formation in the Barrier. At its mouth the ice cliffs to the eastward and westward rose vertically nearly a hundred feet from the water, where it is about 1,500 feet wide.

A mile back from the entrance to the inlet the bay ice began. It was smooth as a billiard table and extended for several miles. Then it narrowed and curved somewhat to the southwest.

Here we saw hundreds of seals lying on the ice alongside a pressure ridge. They turned on their backs and craned their necks to see what manner of bird was making a terrific noise. There was some excited movement among them for a moment, but they soon went back to their lazy sleep.

The inlet curved again in the

Smith Elected Director of the County Trust; His Choice as Bank's Chairman Undecided

Former Governor Alfred E. Smith was elected yesterday a director of the County Trust Company of New York, of which his friend James J. Riordan is president.

Whether ex-Governor Smith will become chairman of the board of directors or not seemed to be undetermined. Asked about this, Mr. Riordan said he did not know. In any event, it was said, Mr. Smith will form no other business connection until after his return from Florida a month or six weeks hence. He will leave here on Sunday on his vacation trip, with Mrs. Smith, Mr. and Mrs. William F. Kenny and Mr. and Mrs. John J. Raskob. The party will visit Sarasota, Miami and Palm Beach before returning.

The County Trust Company opened for business on Feb. 23, 1926, with a capital of $1,000,000 and a surplus of $500,000. Mr. Smith was the first depositor. Total deposits on the opening day were $1,546,986 and deposits at the close of business day before yesterday were $22,549,700. The total assets on Wednesday were $29,579,188.54 and the capital, surplus and undivided profits on the same day amounted to $2,133,175.11, showing a gain of $633,175.11 since the day of opening.

The company will soon increase its capital. Plans are now ready for the erection of a new building at Fourteenth Street and Eighth Avenue, which it will occupy on Jan. 1, 1930.

The directors of the company in addition to ex-Governor Smith are Vincent Astor, Peter J. Carey, John J. Cavanagh, Howard S. Cullman, William H. English, William J. Fitzgerald, James P. Geagan, Edward J. Kelly, William F. Kenny, G. Le Boutillier, Arthur Lehman, Ralph W. Long, Daniel J. Mooney, John J. Pulleyn, John J. Raskob, James J. Riordan, M. J. Meehan, Parry D. Saylor, P. M. Sayford and John J. Broderick.

The loans to cover the $1,500,000 deficit of the Democratic National Committee which resulted from the unsuccessful attempt to elect Governor Smith President, were arranged through the County Trust Company, which, however, holds only $200,000 of notes. Of the balance of the loans the Bankers Trust Company carries $800,000, the Brooklyn Trust Company, of which former Police Commissioner George V. McLaughlin is president, $300,000, and the International Germanic Trust Company, $200,000.

FIVE world-famous golf courses in perfect condition await you at Pinehurst, N. C. Take thru train 5:15 P. M. from N. Y.—Advt.

Mauretania, Ocean Greyhound, Sets Record; Makes Plymouth in 2 Hours Under Old Mark

Still the greyhound of the Atlantic despite her long service, the steamer Mauretania of the Cunard Line broke her own record for a transatlantic crossing yesterday when she reached Plymouth, England, at 2 o'clock in the morning, 4 days 19 hours and 55 minutes after leaving New York. This time is faster by 2 hours and 2 minutes than the record set by Sir Arthur Rostron when he was in command of the Mauretania last year.

Captain S. G. S. McNeil, master of the vessel, now holds both records formerly held by Sir Arthur, having lowered the westward crossing to 5 days 2 hours 34 minutes on the ship's twenty-second birthday, last September.

The record for average speed maintained on the East-to-West crossing was set at 25.3 knots in July of last year, and cable dispatches to the Cunard Line here yesterday said the average on this trip was 25.26 knots.

Unofficially the liner is being groomed to defend the world's speed record against newer and larger contenders now being built by other steamship lines. The North German Lloyd ships the Bremen and Europa have been advertised to cross the Atlantic in five days. When the first of these is launched this Spring British shipping circles will depend on the Mauretania, the oldest of the larger liners, to keep her record or set a better one.

She was recently overhauled and fitted with new machinery designed to increase speed, and it is said the liner has yet to make her best time, withholding the last notch for a show-down with the new ships.

SCENIC HIGHLANDS, FLORIDA 2346 Mes. by Gulf Coast Limited—9:15 A. M. daily. Penna. Sta.; one night out. Atlantic Coast Line, 4 W. 40th St. Tel. Lack. 7050.—Advt.

southward and, wedge-shaped, it ended in a point a few miles away, being there filled with great blocks of ice. Far to the south the Barrier appeared to rise to an altitude of 400 or 500 feet.

To the westward we saw a cloud formation, which at first looked like high land. It was exactly like a cloud we had seen on the transatlantic flight which we would have been certain was land had we not known that we were then in the middle of the Atlantic.

We could hardly think of our flights of 1927 without remembering the fellow who so thoroughly showed us how to do it. So we decided to name the newly discovered inlet after Lindbergh.

With the compasses acting as they did, it seemed unwise to go further, and with the feeling that before going on longer flights we should get more wise to the eerie conditions of visibility down here, we headed the plane shipward.

Revive "Dead" Engine in Descent.

It was impossible for us to tell how high we were above the ice and snow. We might be a hundred feet or might be a thousand.

When a little more than half way back to the ship, the motor stopped dead. Believe me, that gave us another kind of a kick.

As Smith nosed the plane toward the snow—none of us was looking forward with any pleasure to the landing—he decided with his usual quick way of thinking that one of the gas tanks had gone dry and he instantly turned the proper valve. Our downward speed started the engine again.

When we got back to the ship, conditions of visibility were much worse than at the start, but Smith made a perfect landing on the bay ice near the ship, judging his altitude from the water and the ice edge, and showed for the second time today that he is a very excellent pilot.

Hails Achievement of Airplane.

We examined carefully 1,200 square miles of the hitherto unknown area that it would have taken the foot traveler weeks to explore. Again we marvel at the airplane. So we don't agree with some English authors that aviation can do nothing down here.

All of us are pleased with the performance of the Stars and Stripes on its initial flight of exploration.

The mechanics and pilots deserve a lot of credit for the thoroughness with which the plane was disassembled, crated, prepared and loaded for the long voyage through the tropics and ice regions.

Without the careful testing they did in the States we could not have gone on a flight of exploration on the first day we put the plane together on the ice.

AERIAL PERSPECTIVE THRILLS BYRD PILOTS

Navigators of the Stars and Stripes Filled With Awe by Vista of Antarctic Desolation.

A story of the first flights over Antarctica by members of the Byrd expedition, Commander Byrd himself surveying 1,200 square miles in one of seven trips in the air, was begun yesterday by Russell Owen, The New York Times correspondent. The first flight of Captain Alton Parker was detailed, then one with Dean Smith at the controls and later one by Harold June, with Bernt Balchen in the machine with him. From there the story goes on.

By RUSSELL OWEN.

Copyright, 1929, by The New York Times and The St. Louis Post-Dispatch.
All rights of publication reserved throughout the world.

Via The New York Times and Robert Dollar Company's Mussel Rock San Francisco radio station.

BAY OF WHALES, Antarctica, Jan. 16.—Bernt Balchen, who had been longing to get at the controls himself, took up myself and Teddy Bayer, assistant engineer of the City of New York. Balchen looked more like Daniel Boone than a flying man, for he had on a fur cap and an Indian soft leather shirt with a belt.

He hauled himself into the seat, grinned back at us and let her go. Even an amateur could tell the efficiency of the landing gear as the plane shot over the snow, finally dropping over small, hard snow mounds, but as soon as a point near flying speed was reached the unevenness of the surface became hardly apparent. In a very short distance we were climbing and turning in a wide bank out over the sea.

Ship Seems Tiny; Dogs Are Specks.

Far down below was a mass of black spots on the snow, which one knew were men and boxes and dogs and all the gear of unloading, and a ship which seemed too tiny to hold all the many tons of freight which had come out of her.

She was moored to the edge of the ice as if to a dock. Bernt Balchen circled her once, the crow's nest, which had once seemed so high now seemingly so very far below, and then turned inland and toward the south.

It was not cold inside, despite the low temperature, and Balchen had one window open a few inches most of the time. He leaned back and pointed down and far ahead toward the Barrier.

"The trail," he said. "Easy to follow that."

A few black specks below came into sight—a dog-sled jogging its way toward the ship, so slowly and with such exertion, while we slid swiftly by overhead—the old and the new ways in which this great continent is being explored.

Viking Feels Aged 1,000 Years.

When Sverre Strom, the giant Norwegian mate, who had turned dog driver for the time being, came in, he was shaking his head over the things which had passed him in the air.

"I stopped the dogs and watched you go by," he said, "and then I said to myself, 'Here I am, a thousand years behind the times.'

"Ja, a thousand years, sweating and pulling and doing in three hours what you do in ten minutes. It made me feel old, like an Eskimo."

The immensity of this land can only be sensed from the air, it burst upon us, a "place of desolation" for thirty, yes, for forty miles on either side—a vast land of white.

The effect was magical. We had had days of mucking around on dirty snow amid dogs and ropes and piles of drab things, with the Barrier always in the foreground closing us in and the sea behind us. And then in a moment the Barrier had dropped below, all the unlovely things of a hard existence were left and we floated in a new world of peace and cleanliness and of vast extent.

Spacing Toward Limitless Horizon.

It was a supreme detachment and, with a feeling of awe, we looked out on the rolling wastes far inland which no one had ever seen before today. Even the vision of Captain Amundsen and his men who traveled here so much was limited by their southbound sledges.

The edges of the bay were outlined sharply in the clear light by the winding and broken line of the Barrier walls, white cliffs which made bays and promontories around which ran the crumpled lines of pressure ridges. Seals bathed in the sun around air holes, which were barely visible.

As we flew further in, the feeling of isolation was increased a thousandfold and there was a weird and uncanny sense of flying toward a limitless horizon, and there was an opalescent shifting of light and shadow.

The snow and the sky merged in a curiously dazzled effect where a cloud fell on the snow, but which was cloud and which was shadowed snow it was impossible to tell from one height. It was a mere speck in an awful solitude.

Swoop Over Heads of Cheering Men.

But as the plane rushed eastward, the orange house stood out clearly and near it and the boxes of material and a hole where the new house will go were men waving their hands.

It was all their labor that this swift creature of the air might wing its way inland and leave them. There is rare devotion to a cause among the many men who do the ingloriously hard work of the expedition.

The plane dropped to within 200 feet of the roof of the house and then zoomed up again and turned southward, and back toward the ship. As it did so, Balchen pointed to one side to the site of Framheim, where Captain Amundsen lived for a year. It has been covered by the snows of many blizzards and, so far, not a trace of it has been discovered.

As we were going back toward the edge of the ice, it was possible to see how general is the outward movement of the drift ice. It dotted the dark surface of the ocean as far as could be seen, little floating specks of white.

Warning of Difficulties Ahead.

Balchen dropped carefully toward the surface, so difficult to define down here, and landed with the quick, hard impact usual when using skis.

We were only about twenty minutes in the air, but what a new and marvelous impression it had given of Antarctica!

One could not help realizing what a perfect instrument a plane is for an Antarctic exploration and at the same time how difficult it must be to navigate in the interior of this mysterious continent where compasses fail to work and where storms breed in a moment.

It will take all of Commander Byrd's ability and all that of his other pilots, the perfect functioning of radio apparatus, and the most careful preparations for a forced landing to enable the work to be carried on. That it has gone so successfully so far has been encouraging to everyone.

Penguin Mixes Into Byrd's Take-Off.

Commander Byrd made the next flight himself with Dean Smith and Harold June. They went to the westward for forty miles on an exploration flight.

Just before Commander Byrd started a penguin came up to look over the plane. He was late for the show, for the motor was turning over, and he hurried so fast, waving his flippers and wabbling along with outstretched neck, that he nearly tripped himself.

He was almost up to the tail and had stopped to look it over when Dean opened up wide to take off. The little penguin was knocked end over end and rolled and skated out of the whirling snow, never stopping until he reached the edge of the ice and stood up to look back indignantly.

"Well," he probably thought, "that was the quickest blizzard I ever saw—and frightfully noisy!"

Whereupon he stretched himself, shook his head and put his feathers to rights.

When Commander Byrd returned, Balchen and June took the plane over to the camp for the night and it will be kept there every night, although it is being brought back to the ship during good flying days for compass adjustment and installation of the radio by Malcolm Hanson, the short-wave expert of the Navy Department.

RUG SALE YIELDS $30,765.

W. G. Wylie Estate Disposes of 170 Coverings at Galleries.

Sale of about 170 antique and semi-antique rugs belonging to the estate of the late Dr. W. Gill Wylie brought $30,765 yesterday at the American Art Galleries.

A rare seventeenth century Baku animal rug with sapphire-blue field woven with a diagonal white jasmine flower lattice, birds, wild animals, and trees of life brought $1,550, the sale's top price, going to M. Knoedler & Co. A Khorassan Herati carpet brought $1,300 from Mrs. S. L. Pierrepont. L. Maurice bought for $820 a Persian silk floral rug. H. Ray Paige paid $600 for an antique Bergamo rug with scarlet field and $575 for a seventeenth century Bergamo rug of long, shaggy pile.

E. G. Metcalfe paid $500 for an eighteenth century Georgian runner with Mazarine-blue field. Mrs. D. H. Reese bought a Kulah prayer rug for $680. Mrs. P. Cormier paid $600 for an antique Bergamo medallion rug and H. J. Roeder paid $650 for a Feraghan carpet eighteen feet long by six feet three inches wide.

2 P. R. R. EXPRESSES CRASH WITH FREIGHT

Continued from Page 1, Column 6.

ahead of it, it splintered the caboose, in which Klein and Stewart were riding, and telescoped seven of the 100 box cars of the train.

The locomotive of the passenger train was derailed, and besides the engineer, Swettmann, the fireman, John H. Lee, is in Harve de Grace Hospital suffering from shock.

Passengers Get Out by Windows.

The sound of the smashing cars and the shrieks of passengers of the local had died away when the express, No. 121, rushing south through the mist, hit the debris.

Many of the passengers in the Pullman cars that were derailed and thrown against an embankment made their escape by breaking the windows.

Relief trains with doctors and nurses were sent from Baltimore and Perryville. Passengers on the northbound train were taken to Perryville for transfer, while those on the express for Washington went on by a relief train to Baltimore.

PLANE USED BY BYRD IN ANTARCTIC.

The Fairchild monoplane, Stars and Stripes, which has a wing spread of 46 feet and can make 140 miles an hour. This view shows the novel skis with which the plane is equipped for landing on the ice.

DEMANDS CONGRESS CURB LOANS ABROAD

Senator Tydings Moves to Bar Funds to Nations With Big Armies and Navies.

SPEAKS FOR CRUISER BILL.

He Says Borrowings Here by Twenty Countries Exceed Their Defense Expenditures.

Special to The New York Times.

WASHINGTON, Jan. 17.—Resolutions designed to prevent loans by the United States Government or American financial interests to foreign government which maintain large military and naval establishments were introduced in the Senate today by Senator Millard E. Tydings of Maryland, who rose from the ranks to a lieutenant-colonelcy in the World War.

Senator Tydings proposed that the practice of the State Department in passing upon loans sought by foreign nations from banking houses in this country should be sanctioned by Congressional authority, with an expression of the sense of the Senate that the Secretary of State "shall not, directly or indirectly, impliedly or tacitly or in any manner whatsoever, place the imprimatur of the Government of the United States" upon any loan "of every character" to any nation which in time of peace maintains a navy superior to that of the United States or any army "in excess of reasonable peace time requirements."

Two resolutions were offered to carry out these purposes. One of them dealt with armies and the other with navies. The first resolution defined a maximum peacetime army as comprising one active soldier out of every 100,000 inhabitants for the first 2,000,000 of population up to one active soldier out of every 400,000 inhabitants for all populations over 36,000,000, with a reserve force not exceeding in any one year the equivalent of the active standing army.

Table of Arms Expenditures.

Senator Tydings asked to have inserted in the record a table summarizing his statements concerning expenditures for military purposes by foreign governments and comparing these amounts with the amounts borrowed in this country by these foreign governments. The purpose of this was to show that much of the money borrowed by foreign governments in the United States was being used for maintaining large armies and fleets.

This aspect of Senator Tydings's argument was in line with the contention of President Coolidge in his Armistice Day speech, from which Senator Tydings quoted in the course of his remarks.

The table furnished by Senator Tydings was as follows:

"1. The total war expenditures of the world during 1927 were almost $4,000,000,000. The United States advanced sufficient to pay two-thirds of that amount, or $2,619,691,000. This includes all foreign flotations in this country.

"2. The United States (meaning the people of the United States) loaned twenty foreign nations more than enough to meet their national defense expenditures during 1927.

"3. Europe's war budget for 1927 was a little over $2,000,000,000. This is about the total of foreign securities floated in the United States last year, thereby releasing sufficient in the world financial market to finance the defense expenditures of Europe.

"Excluding France and Russia (under the State Department ban) and England, the war budget for the balance of Europe amounted to $938,782,000. We advanced these countries amounts totaling 62 per cent of that figure, $580,000,000.

"Loans were made to five European countries in amounts more than enough completely to finance their defense budget.

"4. The United States loaned in Japan $100,000,000 more than enough to meet her 1927 national defense expenditures.

"5. The combined defense expenditures for 1927 of seven South American countries—Argentina, Bolivia, Brazil, Chile, Columbia, Peru and Venezuela—were $132,604,000. Our loans in these countries amounted to that and $200,000,000 beside.

"6. Three Central American countries and two in the West Indies—Costa Rica, Guatemala, Salvador, Cuba and the Dominican Republic—needed $16,657,000 for defense purposes last year. Our loans to those countries were over four times that amount."

Speaks for Cruiser Bill.

The two resolutions were proposed by Senator Tydings while he was making a speech strongly advocating the passage of the pending bill authorizing the construction of fifteen 10,000-ton cruisers and an airplane carrier. He contended that the United States should build up its fleet to re-establish the 5-5-3 ratio of naval strength established by treaty at the Washington Conference on Limitation of Armament.

If the bill becomes law, he said, the United States would then rank nearly with Great Britain in first-line cruiser strength and outrank Japan, France and Italy without exceeding the treat ratio, provided the countries named did not increase the number of their first-line cruisers.

Most of the speech was devoted however, to advocating that the United States Government should refuse to sanction loans to foreign countries which maintain large armies and fleets. In supporting his contention, Senator Tydings cited figures of the military establishments of certain nations.

France, he said, had a standing army of 727,413 men "five times the size of our own standing army." Russia, according to Senator Tydings, has a standing army of 668,000 men. Other figures of standing armies given were: Italy, 380,445 men; Spain, 272,797; Rumania, 209,800; Poland, 242,378; Japan, 210,000.

"These observations are worthy of careful thought," said Senator Tydings, "for it is notable that in our country of 118,628,000 people, we have a standing army of only 137,000 men."

The Senator said that the British Empire, with a combined population of 391,027,887 people, has a combined standing army of 408,915 soldiers, one soldier for every thousand men, women and children in its dominion.

Lists Foreign Loans Here.

Turning to the financial aspect of his argument, Senator Tydings declared that eighteen European countries owe the United States a combined war debt of nearly $12,000,000,000.

"The total amount of money in war debts, loans to foreign governments outside of war debts and loans to corporate enterprises in foreign countries, which are owed either to the United States Government or to the people of America, total $26,000,000,000," he went on. "We are today financing to a large extent the business of the whole world."

Another table was used by Senator Tydings "to show the amount of defense expenditures for 1927 by those countries which owe us considerable sums of money and which are annually borrowing still more."

His table of defense expenditures in 1927 was:

Great Britain, $567,000,000; British Empire, including Great Britain, $985,000,000; Russia, $347,000,000; China, $297,000,000; France, $269,000,000; Italy, $218,000,000; Japan, $208,000,000.

Senator Tydings argued that in present "conditions of unrest and fear" in parts of the world, the apprehensive nations could be helped to get rid of "these damnable and tremendous military establishments" by having it announced to the world "that the United States, being the creditor nation of the globe, declares as a matter of national policy that we are opposed to all loans to any nation which in time of peace maintains a standing army in excess of peace requirements."

"You will take from the backs of many good people the tremendous burden of taxation," he said, "and you will make doubly secure the security of our own land and the repayment of the $26,000,000,000 which the world now owes to the people of the United States."

WOMEN SPEND BILLIONS.

President of Club Federation Says They Do Nine-Tenths of Buying.

Women of the United States spend or invest about $92,000,000,000 annually, according to Mrs. John F. Sippel, president of the General Federation of Women's Clubs, who was guest speaker of the Halsey, Stuart & Co. radio program last night. Estimating that women do about nine-tenths of all buying, Mrs. Sippel said that investment bankers were beginning to realize the growing importance of women as investors.

"For some mysterious reason the belief has widely prevailed in the past that women are fundamentally less competent to handle money matters than men. Women themselves have been too ready to accept this opinion. Today more than a million make joint returns with husbands. Approximately one-half the stock of various leading American corporations is owned by women. While there is no very reliable way to determine the percentage of women bondholders, there is every reason to believe that this more conservative type of investment is even more extensively employed by women.

T. SUFFERN TAILER LEFT ALL TO FAMILY

Estate of Banker and Social Leader Estimated at More Than $3,000,000.

WILL LIMITS INVESTMENTS

Executors May Buy Only Real Estate, Listed Stocks or Securities of Standard Oil.

Thomas Suffern Tailer, banker and social leader of New York and Newport, left almost all of his estate of many millions of dollars to his widow and three children in his will which was offered for probate yesterday in Surrogate's Court. Mr. Tailer, who was 61 years old, died suddenly on Christmas Day in Baltimore, where he had been visiting his father-in-law, Alexander Brown. Attorneys for the estate were unable to estimate its value last night, but unofficial reports placed it at more than $3,000,000.

After the payment of legacies aggregating 449,000 and the setting aside of a sum sufficient to produce life annuities amounting to $12,500, the residuary estate is placed in trust for the widow, Mrs. Harriet Brown Tailer of Newport. She is to receive the income during her lifetime, after which the principal will be shared equally by the children, Lorillard Suffern Tailer, Rumson, N. J.; Thomas Suffern Tailer Jr., Newport, and Mrs. Betty Brown Tailey Dyer, 18-year-old wife of Walter Curnee Dyer of 1,158 Fifth Avenue.

In disposing of the residue, Mr. Tailer wrote that he was "mindful of the fact that I have already given my wife and children substantial gifts during my life."

Children Get Country Homes.

Mrs. Tailer also receives all personal and household effects and the principals of the annuities after their termination. After her death Honeysuckle Lodge passes to Mrs. Dyer and land at the resort, Ocean Links, including "the Fishing Club," together with Piping Rock Cottage at Locust Valley, L. I., go to Mr. Tailer Jr. The latter gets a life annuity of $6,000 for the maintenance of Ocean Links.

James G. Wallace, Mr. Tailer's partner in the banking firm of Tailer & Co., 523 Fifth Avenue, who lives at East Orange, N. J., receives $40,000 outright and a life annuity of $4,000. Dr. J. Clarence Sharpe, a friend, of 62 West Forty-sixth Street, and Mrs. Mary T. Livingston, a sister, of 11 Washington Square North, get life annuities of $1,000, and I. D. Reynolds, Mr. Tailer's chauffeur, of East Elmhurst, L. I., a life annuity of $500.

The Rev. Stanley C. Hughes of Newport, a friend, gets $3,000. Arthur T. Arnold, also a friend, of 414 West 121st Street, and William Edwards, the testator's gardener, of 229 East Fifty-eighth Street, get $2,000 each. A legacy of $1,000 goes to Gilman S. Currier, M. D., of Bernardsville, N. J., another friend, and three employés receive $500 each. The testament names the widow and Mr. Wallace executors and trustees.

Investments Limited.

They get authority to sell all or any part of the estate, "but it is my wish," the will states, "and I so request, that they shall, so far as possible, leave my estate invested in the real estate and securities in which they find it at the time of my death, and if they shall invest or reinvest any portion of the same, then I direct that they shall be limited in such investment or reinvestment to real estate and to stocks and bonds of railroad and industrial corporations listed and dealt in upon the New York Stock Exchange, Standard Oil securities excepted, which corporations shall have paid dividends on their common stock for at least five consecutive years immediately preceding the said investment.

"I further direct," this clause of the will continues, "that my said executors and trustees shall not invest more than about $100,000 in any one issue of bonds or class or kind of stock of any corporation or in the event that they should invest in real estate, I direct that they shall be limited in their investment or reinvestment to about the value of the real estate sold by them."

The will, executed Feb. 10, 1928, authorizes the widow to appoint additional executors and trustees, providing one of the sons "and/or my daughter, Betty Brown Tailer, and/or Philip E. Doulin" is included. A codicil dated May 26, 1928, adds the name of Mr. Dyer, the son-in-law, to those to be included.

NOEL MORRIS LEFT $15,558.

Parents Get Estate of Vanderbilt Descendant, Who Ended Life.

Noel Morris, 24-year-old son of Mr. and Mrs. Dave Hennen Morris and descendant of Commodore Vanderbilt, who committed suicide on Nov. 1 by shooting himself, left an estate appraised yesterday at $15,000, which he divided equally between his father and mother. The estate includes $12,005 in cash, $459 in personal effects, of which $100 was clothing, and $3,000 due him on trust funds. One fund, of $50,000 in bonds, was made by his mother, Alice Vanderbilt Morris, and the other, of $35,000 in bonds and 350 shares of stock of the Pacific Oil Company, was made by his father, in order to provide the son with an independent income.

Among the books owned by him were twelve volumes of Turgenief and Chekhov, appraised at $24. Young Morris, who was a student of philosophy, took his life in what was thought to have been a fit of melancholia after attending a performance of "Tannhäuser" at the Metropolitan Opera House.

British Antarctic Explorers Form a Dinner Club of 24

LONDON, Jan. 17 (AP).—A reunion of an unusual kind was held in London tonight when thirty-four Antarctic explorers, survivors in Great Britain of nine Antarctic expeditions and two fleet expeditions, met to form a dinner club.

Membership is to be limited to those who have participated in Antarctic exploration.

Among those present tonight were participants in the Southern Cross expedition of 1898.

VAST PAPER SUPPLY IN ALASKAN FORESTS

Government Says 1,500,000 Cords of Pulpwood Can Be Produced Yearly in Perpetuity.

Special to The New York Times.

WASHINGTON, Jan. 17.—Under proper forestry management, the Forest Service of the Department of Agriculture announced today, Southeastern Alaska's forests can produce 1,000,000 cords of pulp wood, enough for a million tons of newsprint, annually in perpetuity, or more than one-fourth of the present yearly consumption of newsprint in the United States.

In a special monograph on the pulp-resources of that section, issued today, the Forest Service said that Southeastern Alaska can become a great permanent paper-making region.

"Vast forests of pulpwood in the Tongass National Forest are to be managed by the government for never-ending production of timber" it was stated. "With excellent water power resources, tidewater transportation and a climate that will permit year-long plant operation and shipping, the region is a natural locale for a paper industry and its future holds the possibilities of model industrial towns, modern plants and a stable population of mill and woods workers.

"In the sale of timber, the policy of the forest service is to hold the cutting each year to the amount that is replaced by tree growth. Timber supplies thus will never run out. This will guard against an over-development and subsequent collapse through timber exhaustion such as has been the history of timber industries in many sections of the United States."

INFLUENZA CASES DROP.

530 Reported, as Against 625 on Wednesday—Pneumonia Less.

A sharp drop in the number of new influenza cases listed daily by the Department of Health was reported yesterday, compared with the preceding day's figures. Five hundred and thirty cases were reported for the twenty-four-hour period ending at 5 o'clock yesterday afternoon, compared with 625 cases on Wednesday.

Influenza cases reported by boroughs yesterday were: Manhattan, 259; Bronx, 35; Brooklyn, 165; Queens, 16, and Richmond, 2. Pneumonia cases yesterday also showed a decrease compared to Wednesday's figures, with 217 reported, and 278 on Wednesday.

Health Department employes yesterday distributed 3,000 cases of grapefruit to influenza patients in hospitals and homes. The fruit was the gift of the Florida Citrus Growers' Clearing House Exchange.

Coolidge Increases Glass Tariff.

Special to The New York Times.

WASHINGTON, Jan. 17.—President Coolidge, acting under the flexible provision of the tariff law, today issued a proclamation changing the duty on cast polished glass from 12½ cents to 16 cents a square foot on sizes not exceeding 384 square inches; from 18 cents to 19 cents a square foot on sizes above 384 square inches but not exceeding 720 square inches, and from 17½ cents to 22 cents a square foot on sizes above 720 square inches.

GAS IS FATAL TO SIX IN CITY IN 24 HOURS

Bride of Three Weeks Among Dead in Brooklyn House—17 Others Are Overcome by Fumes.

Gas inhalation caused the deaths of six persons, two of whom were suicides, and made seventeen others unconscious throughout the city yesterday.

Louis Blake, 60 years old; his wife, Yetta, 55, and their daughter-in-law, May, 22, who lived on the first floor of a four-story brick tenement at 179 Amboy Street in the Brownsville district of Brooklyn, were killed and fifteen others made unconscious by coal gas fumes coming from a furnace. The son, Solomon, 29 years old, who married May Blake three weeks ago, is in the Kings County Hospital.

A milkman gave the alarm to the Liberty Avenue police station. After two hours' work the rescue squads were able to revive fifteen of the eighteen persons who had been affected by the gas.

Matthew Gregrich, 26 years old, was asphyxiated by illuminating gas as he lay ill with influenza at 815 Morris Park Avenue, the Bronx. John Prikovits, a baker, and Gregrich's employer found that the flame of a gas heater had been blown out and that Gregrich was dead.

Edward Ryan, 20 years old, who left his home at 325 East Seventy-ninth Street, two weeks ago and took a furnished room at 461 Third Avenue, was found dead in his room at 1:40 o'clock yesterday morning. Ryan's brother, Albert, of the seventy-ninth street address, made the identification, but gave no reason for his brother's suicide.

Suffering a nervous breakdown six months ago, Mrs. Lena Sine, 30 years old, committed suicide yesterday by inhaling illuminating gas in the kitchen of her home at 990 East 166th Street, the Bronx.

Mrs. Lena De Gennaro, 36 years old, and her two children, Rose and Matthew, were overcome yesterday morning in their apartment on the ground floor of a tenement at 507 Tinton Avenue, the Bronx, by coal gas fumes escaping from a flue pipe that had become detached from the furnace in the basement.

AYALA IS HOPEFUL IN BOLIVIAN DISPUTE

Ex-President of Paraguay, Here on Way From Conference, Awaits Names of Delegates.

Eligio Ayala, former President of Paraguay, who is visiting New York for the first time while en route home after attending the sessions of the Pan-American Arbitration and Conciliation Conference in Washington, said last night that he expected the names of the Paraguayan representatives on the commission to settle the boundary dispute between Paraguay and Bolivia to be announced within a few days. Realizing the thorny problem confronting the commission, composed of two representatives each from Bolivia and Paraguay and one each from the United States, Mexico, Cuba, Colombia and Uruguay, Señor Ayala is hopeful nevertheless that a satisfactory settlement will be reached.

"To determine the facts of the issue is simple," he said, "but to find a solution of the problem is most difficult."

Although he was at Washington at the time President-elect Hoover made his South American good-will tour, Señor Ayala said that messages from his country indicated that the tour had done much to cement good-will between the United States and the South American republics. Anti-United States feeling in Latin-American countries, he said, was due to the strong nationalistic patriotism of some who felt that United States capitalists were strangling their countries.

Señor Ayala said he believed the attitude of the United States toward Nicaragua to have been proper. "Nicaragua's internal affairs were very poorly managed," he added, but would not amplify this statement.

BANKER TO BE ALDERMAN.

Republicans Pick J. C. Baldwin 3d to Succeed Mrs. Pratt.

The Republican Committee of the Fifteenth Assembly District designated yesterday Joseph Clark Baldwin 3d as its candidate for Alderman from that district to succeed Mrs. Ruth B. Pratt, who will become a Representative in Congress on March 4. Mr. Clark's election by the Board of Aldermen under the provision of the city charter requiring the election of an Alderman of the same political faith to fill a vacancy is expected to follow without question.

Mr. Baldwin is vice president of the Murray Hill Trust Company and a member of the executive committee of the New York Young Republican Club.

SON AIDED IN WAR BY ROCKEFELLER SR.

Continued from Page 1, Column 2.

to win over to his side some of the stockholders who were understood yesterday to be leaning toward the Rockefellers in the fight. He will see personally some of the largest holders of Standard of Indiana stock, it is understood.

The stock market phase of the contest furnished little excitement yesterday. There was again heavy buying of the stock, apparently for the account of both the Rockefeller and Stewart interests. The stock opened at 100 on a trade involving 6,800 shares and hung around that price most of the morning. There were fairly heavy offerings about noon and the price began to decline. The final quotation was 96½, showing a net decline of 2¾ points.

Stewart Leaves Chicago.

Special to The New York Times.

CHICAGO, Jan. 17.—Colonel Robert W. Stewart, whose re-election as chairman of the board of directors of the Standard Oil Company of Indiana is opposed by John D. Rockefeller Jr., left for New York today on the Twentieth Century Limited on a mission that is "purely in the interests of the company."

While some believe that Colonel Stewart intends carrying the fight for control of the company into the territory of Mr. Rockefeller, he denied his trip was for that purpose.

"No," he said, "I have no intention of buying our stock on the New York Curb Market."

Colonel Stewart would not discuss the opinion of a New York petroleum authority that Mr. Rockefeller had already cornered enough proxies to unseat him as chairman of the board at the March 7 meeting, but it was learned from those close to the Indiana company executive that he and his associates in the management of the corporation have every confidence there will be no change in the chairmanship. There was a tendency around the executive offices of the Indiana company to minimise contentions that the battle has already been won by Mr. Rockefeller.

It was asserted here that several blank proxies sent out by Mr. Rockefeller to shareholders had been received during the day with Mr. Rockefeller's name scratched off and that of Colonel Stewart written in. In addition division managers of twenty-eight territorial divisions served by Standard Oil of Indiana sent telegrams to their chief pledging their support and that of their employes.

Silent on Sutherland Action.

Seated in his compartment on the train at noon today Colonel Stewart refused to comment on the significance of the action of Howard Sutherland, acting United States Alien Property Custodian, in turning over to Mr. Rockefeller proxies covering some 12,000 shares of Standard of Indiana.

A survey of the known of the strength of Colonel Stewart and Mr. Rockefeller in and around Chicago shows that fewer than 26,000 shares held officially can be definitely placed to the credit of Mr. Rockefeller.

The University of Chicago, which has received huge Rockefeller benefactions, holds about 30,000 shares, while the Edith Rockefeller McCormick trust has 5,240. No information could be obtained as to how these 35,240 shares would be voted. It is thought, however, that since Mrs. McCormick is a sister of John D. Rockefeller Jr. the university trustee will naturally favor the donor of the stock.

Coincident with Colonel Stewart's departure for New York, S. H. P. Payne of Winnetka, owner of a large block of shares in the company and a man whose family has been associated with the Rockefellers for nearly sixty years, made public letters revealing that he is backing Colonel Stewart against Mr. Rockefeller. His letters are addressed to both the principals in the controversy.

In his letter to Colonel Stewart Mr. Payne expresses his surprise and agitation that Mr. Rockefeller Jr. should have involved the stockholders in his show of personal animosity toward Colonel Stewart. In the letter to Mr. Rockefeller himself he turns down flatly the plea for his proxy; he says Mr. Rockefeller is dealing unjustly with the stockholders in trying to remove Colonel Stewart and he expresses the hope that a majority of the stockholders will feel as he does.

Mr. Payne's father, H. B. Payne, was an early associate of John D. Rockefeller Sr.

Sutherland Explains Position.

Special to The New York Times.

WASHINGTON, Jan. 17.—"I did as my judgment and conscience dictated," Howard Sutherland, Acting Property Custodian, said today in telling why he had sent to John D. Rockefeller Jr. proxies to vote between 12,000 and 13,000 shares of stock of the Standard Oil of Indiana in Mr. Rockefeller's fight against Colonel Robert W. Stewart.

The stock was held by Mr. Sutherland as trustee for former enemy aliens, most of them Germans and Austrians, whose securities had been seized here by the government after the entry of the United States in the World War.

A block of that size obviously is of considerable importance in the scramble of opposing camps to corral every possible vote.

"I was entirely within my rights," said Mr. Sutherland, "as under the law I am not only vested with discretion, but it is my duty to do what I believe to be best to safeguard the interests of those for whom I am acting as trustee. I do not care now to pass judgment upon Mr. Stewart. I simply did what I though it was my duty to do, acting for the best interests of those from whom the stock was seized. And so I sent along the proxies for between 12,000 and 13,000 shares of stock which I held."

Consulted No One on Course.

Mr. Sutherland said he had not consulted any one outside of his department in making his decision and no other member of the administration was in any way connected with the decision.

Referring to the circular letter bearing the name of John D. Rockefeller Jr. sent out some days ago asking for proxies, Mr. Sutherland declared:

"As custodian I hold a large variety of stocks and frequently get such requests.

"In this instance, of course, I had a pretty general knowledge of the situation which had developed and why Mr. Rockefeller desired the proxies. My judgment was that Mr. Rockefeller and his father were responsible for the company in the beginning and could wisely be trusted with its future management. I also had understood that Mr. Stewart had promised Mr. Rockefeller that he would resign if Mr. Rockefeller asked him to, and that later he had changed his mind. I considered the whole matter very carefully and my judgment was very positive and clear as to what I should do. And so I acted as my conscience dictated."

Mr. Sutherland said he also had received this morning a letter from the Stewart interests requesting proxies.

So far as could be learned today, no one in official life here knew that Mr. Sutherland had sent the proxies to Mr. Rockefeller until that fact was published in the newspapers. Mr. Sutherland, confident of his authority under the alien property custodian law, did not consult the Department of Justice as to his legal rights.

Ice—115 Years Ago

On June 11, 1814, the following advertisement appeared in the Alexandria (Va.) Gazette:

"Those who wish to become subscribers for ice for the season are informed that it is now ready, to be delivered to them daily. Terms, six pounds per day, as long as the ice may last, for six dollars; the season ending on the 10th day of September."

Today there is no "season" for ice and no danger of a shortage.

Knickerbocker ICE Company

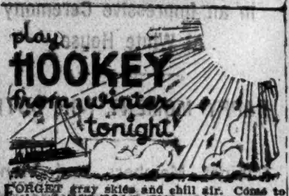

FORGET fray skies and chill air. Come to the MOTOR BOAT SHOW, the sights that cheer happy, lazy, sunny days. See yachts that are floating palaces, slim craft to taxi you swiftly wherever the mood calls—sturdy boats for lounging, fishing—smart small craft with speedy outboard motors. What a Show! Everything for real recreation, sport, relaxation, now available at prices to meet all incomes. Forget that hateful hooky tonight and meet your friends at the MOTOR BOAT SHOW. Bring the family.

24th ANNUAL MOTOR BOAT SHOW
Grand Central Palace
Jan. 18—26
Sunday Excepted
10:30 A. M. to 10:30 P. M.
Or 2 to 7 P. M. TONIGHT.
Entrances on both Park and Lexington Aves.

$5.00 to BOSTON
on big ocean liners
Overnight service. Through Cape Cod Canal. The Only line all the way by water. Sailing 5 p.m. from Piers 18-19, North River, daily except Sunday. Phone BArclay 3000.
EASTERN steamship lines

Afraid of Flu?
FUMIGATE!
LARGEST firm of licensed fumigators offers a special overnight or week-end fumigation service. Modern methods exterminate all germs in home, office or factory without interfering with daily routine.
Ring LONgacre 1100
GUARANTEE Exterminating Company
500 Fifth Avenue

Junior Executive
An opening is available in the Executive offices of a growing retail organization for a young man, age 26-35, who has had accounting training and experience. Chain store experience desirable but not essential. Splendid opportunity to one who can measure up to requirements. State age, nationality, education, experience, when available, and salary expected. All replies treated in confidence.
Box TIMES ANNEX

Ward off Influenza and Pneumonia by drinking Poland Water
The great natural Kidney Eliminant

KELLOGG APPROVES YOUNG AND MORGAN

British Ambassador Formally Communicates Powers' Choice of Reparations Experts.

WILL NOTIFY THEM NEXT

Sir Esme Howard Will Probably Deliver Invitations Here in Person Tomorrow.

PERKINS ONLY ALTERNATE

With Washington Apprised of Selections, Diplomatic Formalities Are Wound Up There.

Special to The New York Times.

WASHINGTON, Jan. 17.—The decision of the powers to invite Owen D. Young and J. P. Morgan to become members of the international committee of experts for the revision of German reparations, with Thomas Nelson Perkins of Boston as an alternate, was formally communicated to Secretary Kellogg late this afternoon by Sir Esme Howard, the British Ambassador, who is also dean of the diplomatic corps. It evoked no objection on the part of the United States Government.

The invitations will be officially communicated by Sir Esme in person to three Americans in New York, probably on Saturday morning. Their acceptances are regarded as assured.

The hour and place of extending the invitations will be arranged in accordance with the wishes of the Americans. The Ambassador plans to leave here tomorrow afternoon accompanied by his two young sons, who are to sail from New York tomorrow night on the steamer Majestic to resume their studies in England.

No Mention of Two Alternates.

The apparent decision to have only one American alternate came as something of a surprise since indications for some time had been that there would be two, one for each of the principals. No specific mention was made of this subject in the final instructions sent by his government to Sir Esme as the representative of the several powers. Under the circumstances, it was assumed both at the State Department and the British Embassy that another American alternate would not be named.

Officials of the Washington and of foreign governments reiterated today that they had no confirmation of reports that Mr. Morgan planned to name Thomas W. Lamont of New York as his alternate. It was possible they said, that Mr. Lamont would accompany Mr. Morgan to Paris as an aide, but they had no information which suggested that even this was to be done.

The notice given to Secretary Kellogg today by the British Ambassador was construed as the last act involving the United States Government which would be necessary before the committee of experts convenes in Paris. There is no requirement of diplomatic propriety for Sir Esme to communicate officially to the State Department the acceptances of the three Americans chosen, and indications tonight were that this would not be done.

Formality Takes Little Time.

The notice given today was merely a formality, although considered a necessary one. The Ambassador was with the Secretary of State only a few minutes. No objection was voiced by Mr. Kellogg, nor was any expected, as the United States Government previously had let it be known informally that it would enter none to Messrs. Young, Morgan and Perkins.

Under this procedure the United States Government maintains the detached position it assumed at the outset toward the reparation problem, and at the same time, through the veto power it held on the selection of Americans, conserved its interests in the economic questions of Europe.

The final instructions to Sir Esme concerning the selections were delayed to enable official approvals for their appointment to be exchanged among the English, French, Belgian, Italian, Japanese and German Governments.

From present indications Mr. Young will be elected chairman of the committee of experts. It was emphasized here today, however, that this was purely the affair of the committee which is being constituted as an independent body, free to exercise its judgment on the reparations question without interference from the government interested. The latter will have the opportunity to pass upon the conclusions of the committee when the final report is submitted to them.

The Americans are all familiar with the problems to be attacked; Mr. Young, as a member of the Dawes Commission of five years ago; Mr. Morgan, through his financial connections in Europe, and Mr. Perkins as a financier and law partner of Roland W. Boyden, former unofficial representative of the United States with the Reparation Committee in years before the Dawes plan was formulated.

The selection of Mr. Perkins as alternate is understood to have been due to a great degree to the influence of Mr. Young, who has long been associated with him in professional affairs. In the event that Mr. Young, as now appears possible, is for personal reasons unable to serve at all times with the committee, Mr. Perkins will not only take his place but conceivably may be found serving as acting chairman.

The committee is expected to meet in Paris early in February and probably will not conclude its deliberations until April. Its primary task, as viewed in American governmental circles, will be to fix a total of German reparations and a scale of payments over a period of years.

EUROPE WAITS OUR ACTION.

Commission Is to Meet Saturday to Elect Americans.

By EDWIN L. JAMES.

Special Cable to THE NEW YORK TIMES.

PARIS, Jan. 17.—It was said at the headquarters of the Reparations Commission here this evening that word was being hourly awaited from the British Ambassador in Washington which would permit the calling of a meeting of the commission on Saturday to name the American members of the experts' committee to prepare a final settlement of reparations.

It was added that all the governments concerned had expressed approval of the suggestion that J. P. Morgan and Owen D. Young be the American delegates, and some surprise was shown that word had not been received from Sir Esme Howard this afternoon.

It was supposed here that as soon as the governments had agreed to the suggestion that the Americans be named the British Ambassador would ask them formally to serve, after which the governments would submit their names to the Reparations Commission and the German Government, which jointly would name them, after ascertaining whether the Washington Government had any objection.

The French press generally is very favorable to the personalities of the two American delegates. Of course the Socialist press sees international finance dictating to the governments, but generally the editors recognize the favorable attitude and ability of Mr. Morgan, while none of them forgets the prominent part played by Mr. Young in shaping the Dawes plan.

Senator Berenger, who negotiated the French debt settlement plan, which is due to be ratified by France after the experts end their work successfully, predicts in Actualities that out of the work of the new experts' committee will come a common effort by Europe and America to liquidate the remains of the World War.

Quake Razes Cumana, Venezuela, Kills Many; Vessels Speed With Relief to the Stricken City

By The Associated Press.

CARACAS, Venezuela, Jan. 17.—Fragmentary reports from the city of Cumana indicate that many lives were lost in a severe earthquake there this morning.

The newspaper Universal says twenty-five dead and a great number of injured have been taken from the ruins of the city.

The Governor of Cumana sent a wireless message to President Gomez tonight saying that the earthquake, which occurred at 7 A. M., destroyed every building in the city. He said there were a great number of victims and he requested physicians, medicine and food.

The government is rushing steamers and other vessels with supplies, physicians, nurses and tents to the stricken area.

Telegraphic service with Cumana has been interrupted and details of the disaster were lacking.

Tremors also were felt at Caracas, Porlamar and Barcelona.

PARIS, Jan. 17 (AP).—Dispatches to the Havas News Agency from Caracas tonight said that Cumana had been almost entirely destroyed.

Cumana, the capital of the State of Sucre, has a population of about 15,000. It is one mile above the mouth of the Manzanares River and is about 250 miles from Caracas. The manufacture of cotton goods is one of the chief industries. The region produces many raw products, including coffee, tobacco, sugar and lumber.

About sixty years ago Cumana was nearly destroyed by an earthquake and it has since been subject to occasional shocks.

It is noted as the birthplace of Marshal Antonio José de Sucré, the South American Liberator, for whom Sucré, the nominal capital of Bolivia, is named.

The Fordham University seismograph recorded an earthquake rated here as probably of mild intensity yesterday morning. The tremors began at 6:52 A. M., reached their maximum intensity at 7:05 and lasted until 8:30.

EDDINGTON OFFERS NEW ELECTRON VIEW

British Scientist Indicates Electron Is a Hypothesis Only, With No Separate Existence.

HE TERMS IT A 'DUMMY'

Theory, Involving Einstein's, Is Too Abstruse for Other Savants and Even Himself to Trace to Limit.

Special Cable to THE NEW YORK TIMES.

LONDON, Jan. 17.—When scientists thirty years ago reduced the whole material universe to the common denominator of the electron, it was assumed by many that something like an ultimate and stable unit had been discovered. But in a brilliant speech before the Royal Society today Professor A. S. Eddington, director of the Cambridge University Observatory, by applying mathematical formula and recalling the Einstein theory, seemed to many of his auditors to prove that the electron was really nothing but a convenient temporary hypothesis with no real existence. He called it a "dummy," an imagined assistance to the imperfection of the human intellect.

Professor Eddington's mathematics are too deep and involved to be capable of transmission by cable. Passing rapidly from two golf balls on the lecture table, which he used as illustrations, to complex equations on the blackboard, he worked out the consequences of revolving the frame of reference successively in spans of two, three and four dimensions of two electrons. He sought to show that in the process the identity, or more probably the identification of the two electrons, became exchanged, and that this took place not at a given moment when it might be imagined the label of one had been transferred to the other but by a continuous process recalling wave mechanics rather than mechanics of a particle.

In the subsequent discussion in which Sir Oliver Lodge, Professor Frederick A. Lindemann, Professor Sydney Chapman and many other distinguished physicists and mathematicians took part it was the general opinion that the new "constant" proposed by Professor Eddington opened up unusually important and challenging conceptions.

Even these great figures in the world of science, however, had to confess that Professor Eddington's theory, which he himself admits is so abstruse that he had been unable to trace it to its full limit, was too deep and dark for them to follow. As Sir Oliver Lodge remarked:

"It is rather rough on the electron to be called a dummy thirty years after it was born. It has been losing its identity and position for some little time. Whether it has got any identity or not I do not know. We are getting into a very curious state of physics and getting very muddled, meanwhile. Some of the younger men go beyond me altogether."

Professor Eddington, when interviewed afterward, stated:

"My theory takes account of the difficulty arising from the fact that electrons have no separate identity. It introduces modifications which have not been taken into account in former theories which treat them like ordinary particles. The electric charge of an electron has been measured experimentally, but not theoretically and exactly."

REBEL BECOMES KING IN AFGHANISTAN

Ex-Water Boy, Revolutionary Leader, Takes Kabul and Forces Inayatullah to Abdicate.

ORDER REIGNS IN CAPITAL

Amanullah Raises Royal Standard at Kandahar and Plans to Continue Fight.

Wireless to THE NEW YORK TIMES.

MOSCOW, Jan. 17.—Amanullah's brother, King Inayatullah, was overthrown today. A safe conduct to leave Afghanistan was promised him.

Bacha Sakao now rules, and order reigns in Kabul.

The streets are patrolled and the legations are carefully guarded.

KABUL, Jan. 17 (AP).—King Inayatullah, in whose favor Amanullah abdicated a few days ago, surrendered the Kabul citadel at 10 o'clock this morning to a superior force of the rebel "Bacha Sakao," who was proclaimed Habibullah Khan and thus became Afghanistan's third monarch this week.

Amanullah to Fight On.

Wireless to THE NEW YORK TIMES.

PESHAWUR, Jan. 17.—The question "where is King Amanullah?" is now answered. He is safe in Kandahar where he has hoisted the royal standard over the palace. How he got there has not been told, but it must have been by automobile, for before Amanullah left Kabul the rebel leader Bacha Sakao had seized the government airdrome.

Amanullah's escape, his race through the snow covered country and his statement that he intends to continue the struggle are all likely to produce a strong reaction in Afghanistan. The success of the bandit leader may in itself effectively promote a rally of the better elements to Amanullah's standard.

The situation carries one back to the earlier forecasts that the critical phase of the struggle will come in the Spring, when milder weather will permit the movement of considerable bodies of troops or tribal levies.

Souriya Awaits the Stork.

NEW DELHI, India, Jan. 17 (AP).—News reaching here of the confused political and military position in Afghanistan indicates that if Amanullah can mobilize sufficient forces he may yet regain his lost throne. He is safe at Kandahar with Queen Souriya. The Queen is awaiting the stork, a fact which made her friends especially anxious for her safety.

Amanullah seems to be in authority over the Kandahar section. It is reported that he also has support at Ghazni. The Jalalabad neighborhood is under control of Ali Ahmed Khan, former Governor of Kabul and the man to whom Amanullah deputized the task of making terms with the Shinwari tribes.

If Amanullah ultimately triumphs he would be following an example set by Amir Abdurrahman. When that Afghan monarch lost his power he took up his residence in Turkestan. After fifteen years' exile he won back his kingdom.

Rebels Get Guns and War Stores.

LONDON, Jan. 17 (AP).—Afghanistan has a third king in the short space of a week tonight, reports from Moscow purporting to be of Kabul origin indicated. The new king is Habibullah Khan, the rebel leader whose nickname Bacha Sakao, means "water boy."

What has happened in Afghanistan seems to be this: the accession of Inayatullah to the throne upon the abdication of Amanullah did not pacify the rebel leaders, who continued their offensive against Kabul. Afghanistan's capital, and succeeded in investing the city about 10 A. M. Tuesday morning.

Inayatullah retained only the "arg" or citadel and had only a small force to guard him. The rebel leader finally took the royal residence, too, and Inayatullah abdicated on a guarantee of safety for himself and his household.

Perfect order was said to prevail in Kabul tonight, with the foreign legations, missions and institutions guarded by rebels whose attitude toward the foreigners is quite friendly; no foreigners are known to have been injured during the fighting, which at times was quite heavy. The city's markets are all open and functioning.

Not all the government's troops have given up, but it was said only a few isolated detachments continued the defense of entrenched positions. The aerodrome, main artillery points and considerable cannon and ammunition have been captured by the rebels, detachments of whom parade the streets as a constabulary.

"Water Boy" a Romantic Figure.

The personality and history of Habibullah Khan, known as Bacha Sakad, leader of the Afghan rebels, who was reported to have assumed supreme power in Afghanistan, are little known to the outside world, but the meager facts that are known indicate that he is no ordinary man.

Habibullah, which means "darling of God," is a Robin Hood in the Central Asian fastness of Afghanistan. Meager details of how this rough and ready tribesman forced Amanullah to relinquish his throne have indicated his unusual qualities, but just exactly who he is or who is supporting him in his bid for the throne is a mystery.

He hails from the north of Kabul and is a member of the Pejatk tribe, which speaks Persian. A few years ago he was in the Afghan army. Whether he was discharged or deserted is not known. But in some way he became outlawed and has since been ranging the hills with a comparatively few followers.

That Habibullah profited from his military experience was shown by the way he swooped down on Kabul and routed Amanullah's foreign-trained troops. It was first believed that Habibullah only wanted to loot the city and return to the hills, but later reports indicated that he had political ambitions and that the Afghan throne itself was his goal.

Another aspect of the situation is that Habibullah does not appear to have started the recent troubles in the country but jumped in after the Shinwari tribes in Southern Afghanistan revolted. Amanullah succeeded on placating the southerners, but other malcontents, opposing the King's western reforms, rallied around Habibullah.

He led his motley war-like army of sharpshoters and bushwhackers to the gates of Kabul and by strategy and sheer audacity finally forced Amanullah to gather together his array of gorgeous western uniforms and beat a retreat to Kandahar.

Britain Denies Intriguing.

Special Cable to THE NEW YORK TIMES.

LONDON, Jan. 17.—Reports from Moscow, Berlin and even France that Great Britain had inspired the Afghan rebellion were officially denied today. It was asserted that those who spread such reports had been unable to show what possible advantages Britain could secure from a state of disorder in Afghanistan.

It was emphasized that it was actually Britain herself that had to bear the brunt of the difficulties and dangers caused by the rebellion, including the rescue of women and children, not only of British but of German and other nationalities from Kabul.

According to advices received in London today, Amanullah and Souriya and the Queen Mother escaped from Kabul disguised and under cover of darkness. How they managed to make their way through Bacha Sakao's troops is a mystery.

NEW BOARD CHOSEN BY DURANT MOTORS

Haynes Heads Group Taking Over Auto Concern, With Vail and J. A. Nichols Jr.

W. C. DURANT RETAINS SEAT

Offices and Main Plant to Be Moved to Lansing, Mich.—Former Dodge Executives Reunited.

William C. Durant, who announced last week his retirement from active management of Durant Motors, Inc., revealed yesterday the identity of the new group which will immediately assume full direction of the company.

At a meeting of the Durant board of directors Frederick J. Haynes was elected president, Ralph A. Vail vice president in charge of engineering and production, and John A. Nichols Jr., secretary-treasurer. The new group, composed of men long connected with the automobile industry, reunites the principals originally chosen by the late John F. and Horace E. Dodge to direct the formation and development of Dodge Brothers. Mr. Haynes resigned from Dodge Brothers last August after Walter P. Chrysler acquired control of the company.

The revised board also includes Mr. Durant, Roy D. Kerby and A. H. Henniger, who were re-elected; R. T. Hodgkins, whose appointment had been announced previously, and George Harrison Phelps, who will have charge of advertising. Mr. Kerby is vice president and general manager of Durant Motors of Canada, Ltd., and Mr. Henniger is vice president and general manager of the Adams Axle Company of Syracuse, N. Y., of the Warner Corporation, Muncie, Ind., and of the New Process Gear Company, subsidiaries from which Durant Motors obtains many of its parts.

Speaking for the new management, Mr. Haynes said:

"The original success of this group of men was based on certain very definite ideals. Through the intervening years we have faithfully preserved those ideals and have seen them come into general adoption in the industry. They constitute our aim and our obligation to the public and will at all times guide us in our new undertaking."

Mr. Haynes confirmed previous reports that the general offices and chief manufacturing activities of the Durant company would be transferred from New York and Elizabeth, N. J., to Lansing, Mich.

WINS LIBEL ON PICTURE.

Wife Held That Photo of Man as "Engaged" Reflected on Her.

LONDON, Jan. 17 (Canadian Press).—For publishing a photograph of a married man with an unmarried woman as an "engaged couple," the jury at the court of King's Bench today returned a verdict of $2,500 damages with costs against The Daily Mirror Newspapers, Ltd. The plaintiff was Mrs. Mildred Cassidy, living apart from her husband. A race horse owner known as "Michael Corrigar," whose photograph with that of a woman had appeared above an intimation that their engagement had been announced.

It was contended that publication of this was libellous because it implied that Mrs. Cassidy was not bound in lawful wedlock to her husband. The defense stated Corrigar or Cassidy himself authorized the announcement of the engagement.

A stay of execution was granted. The judge remarked there was no evidence of malice or want of care on the part of the newspaper.

CLEARED OF DEATH BLAME.

Long Island Railroad Absolved in Crash That Killed Four.

Special to The New York Times.

BAY SHORE, L. I., Jan. 17.—Coroner Grover A. Silliman absolved the Long Island Railroad of neglect at an inquest held in the State police station here today into the death of four persons on Wednesday afternoon when the automobile in which they were riding was struck by the Amagansett Flier at the Brentwood Road crossing.

Testimony was introduced to show that a train cannot be seen approaching from the west until it is within 100 or 150 feet of the Brentwood Station because the view is obstructed by a freight house and the station building on the south side of the tracks. As a result of this testimony, the Coroner recommended that the Long Island Railroad take immediate steps to provide better protection at the grade crossing.

Those who were killed were John Holmes, 40 years old, of Brentwood Park; his daughter, Anna, 18; a married daughter, Mrs. Agnes Knettel, and her husband, Harold Knettel, who lived in Farmingdale.

SERVICES FOR MRS. RUTH.

Wife of Baseball Player Is Buried at Forest Hills, Mass.

BOSTON, Jan. 17 (AP).—Mrs. Helen Woodford Ruth, wife of the baseball player, was buried today in the old Calvary Cemetery at Forest Hills. Simple services marked the funeral of Mrs. Ruth, who lost her life in a fire in Watertown Friday. George H. (Babe) Ruth sat among those in the Woodford home while the Rev. Richard A. Burke, curate at St. Augustine's Church, read a service which lasted only ten minutes. Floral tributes were piled high around the coffin.

The burial service was also brief. A light snowfall prevailed at the time. Mrs. Ruth's mother, Mrs. Elizabeth Woodford, and three of her sisters were present with the husband.

TIFFANY & Co.
FIFTH AVENUE & 37TH STREET
EMERALDS
SAPPHIRES AND RUBIES

The newest
SAVARIN
opens its doors

TO the business men and women of another New York commercial center are now offered the advantages of Savarin service. As in other Savarin restaurants already established, we specialize here in skillful preparation of the finest foods. To this we add smoothness of service... moderation of prices ... comfort in every detail of appointments.

The New York Life Savarin will be open from 7.30 a.m. to 8.30 p.m. for breakfast, lunch and dinner. We cordially invite your patronage.

NEW YORK LIFE
SAVARIN
Fourth Avenue at 27th St., New York
Restaurant Cafeteria
Lunch Counter Soda Fountain

VITALIS is one feature—at Nève Drugstores!

JUST to walk into a Nève Drugstore will give you new ideas. The displays are so attractive—there are so many things you need—and the prices are rockbottom!

Visit any of our 67 stores—know their fine service and their economy—talk to us about VITALIS. It is a splendid, vegetable oil preparation that retards falling hair, relieves dandruff and dresses the hair in a soft, youthful style.

Nève Price for VITALIS 87c

Nève Drug Stores
The doors of our 67 stores swing a hearty welcome to you!

Public Notices

Daily $1.00 an agate line. Sunday $1.15

The New York Times maintains a complete record of all missing persons sought through this column. Address inquiries Public Notice Department, The New York Times.

EXECUTIVE OF OHIO CORPORATION, taking six-months' trip to Japan, Korea, China next March; willing to undertake business proposition of investigation; thoroughly understands those countries and languages. Y 2905 Times Annex.

THE PARTNERSHIP EXISTING HERETOfore between Marie H. Strauss and Dorothy Loeb has been dissolved as of Jan. 15, 1929. MARIE H. STRAUSS. DOROTHY LOEB.

NOTICE IS HEREBY GIVEN THAT THE partnership of Birnberg & Eisner of 135 West 28th St., N. Y. C., has been dissolved as of Dec. 31, 1928. BIRNBERG & EISNER.

TAKE NOTICE THAT I AM NOT RESPONsible for any debts or bills contracted by my wife, Patricia Curioni, as we have separated. SALVATORE M. CURIONI. Cold Spring Harbor, N. Y.

BUSINESS LADY TRAVELING EUROPE, Egypt, Palestine, will execute business, personal commissions; highest references; speaks several languages. P 577 Times.

THORIS—PLEASE, PLEASE COME HOME; nothing will be said to Gladys and you; all arranged; go to Brazil. MAMA.

GENTLEMAN with sedan wants gentlemen passengers, Florida, Columbus 5390, 9-2.

The New York Times offers a reward of $100 for information leading to the arrest and conviction of any one who has inserted a fraudulent advertisement in its columns.

3 HELD AS KIDNAPPERS OF A WASHINGTON MAN

Salem (N.J.) Police Seize Women and Man Said to Have Used Pistol to Get Auto Ride.

Special to The New York Times.

SALEM, N. J., Jan. 17.—Two women and a man held in the county jail here on charges that they kidnapped a Washington man and compelled him to drive them to Penns Grove, face extradition to the capital. The complainant is Raymond Schwenk of 1,447 East Capitol Street, Washington, who alleges that the man and women forced him to take them to a bungalow on Beach Avenue, Penns Grove. The victim then was ordered to keep driving toward Salem under pain of being shot. He did so and reported the kidnapping to Penns Grove police.

Schwenk said that as he came out of a Washington theatre Tuesday night the three approached him and asked him to drive them to a suburb. After he had agreed and the car was under way, the man drew a revolver and ordered Schwenk to continue driving. When they arrived in Wilmington early yesterday, Schwenk asserts, the man took the wheel, while one of his companions held the pistol against his back.

Those arrested are Elmer Altizer, 22 years old, and his wife, Sadie, 23, of 1 Street N. W., Washington, and Helen Wozniak, 27, of Shenandoah, Va.

A revolver was found in the bungalow, according to the authorities. Altizer, it is charged, tried to escape when deputy sheriffs and the police arrived, but was caught by a policeman.

Miss Wozniak, the Penns Grove police say, admitted Schwenk's charges but gave no explanation for the forced drive. Altizer and his wife refused to answer questions, and all three were locked up and the Washington police notified.

Special to The New York Times.

WASHINGTON, Jan. 17.—Armed with a warrant charging abduction two detectives and a policewoman left here today for Penns Grove, N. J., to return two women and a man accused of kidnapping Raymond Schwenk of 1,447 East Capitol Street, at pistol point and forcing him to drive them to that town.

Schwenk, driver of an ice-cream truck, said he was hailed by the three in the downtown section Tuesday night and asked if he would "ride them" to Hyattsville, Md., eight miles from the capital. He consented and upon reaching Hyattsville the three said they wanted to go to Havre de Grace. When he demurred, the truck driver said, the man leveled a pistol at him and forced him to accompany them to Penns Grove. Throughout the trip, he said, he was forced to stay in the truck while one of the abducting party drove.

L. N. LITTAUER GIVES HUMANITY $1,000,000

Continued from Page 1, Column 2.

power. To that end, you are free, in the exercise of sound discretion, to use the principal as well as the income.

The purposes of the foundation are designedly made very broad in the charter; this course has been followed because no one can foresee the future, and the wise provisions of today may become an obstacle in future years. The charter does not, therefore, seek to bind you and your successors to fixed plans or methods; nor do I intend in this letter, in any way, to limit the powers conferred upon you and your successors. Yet I deem it appropriate to indicate to you in a general way the purposes and policies, within the scope of the charter, to which I wish you and your successors may conform as long as it is deemed best.

Would Enlarge Human Knowledge.

It is my desire and hope, through the agency of this foundation, to enlarge the realms of human knowledge, to promote the general, moral, mental and physical improvement of society so that the sum total of human welfare and wisdom may be increased and the cause of better understanding among all mankind promoted.

With these objects in view, I trust that you will devote the funds at your disposal to altruistic activities of every nature, charitable, humanitarian, educational, religious and communal; that in the advancement and promotion of such activities you will include research and publication, the establishment and maintenance of altruistic agencies and institutions, and the aid of any such agencies and institutions already established, the functions of which tend to advance the public welfare. The care of the sick, the young, the aged, the helpless; the encouragement of recreation and self-improvement for all people should always merit your consideration and assistance. Beyond this, you will best conform to my wishes by the exercise of your own good judgment and humane instincts.

I have heretofore sought to carry out my own impulses in a personal and unostentatious fashion; I trust that you will continue this work through the foundation in the same manner and that you will devote to it your personal and sincere attention. It is my further wish that, in so far as is consistent with changing needs and circumstances, you will continue to support such agencies, institutions and philanthropic activities as have heretofore received benefits from me, particularly research in cancer, scholarly endeavor in the field of Jewish studies, Jewish communal activities and research in the field of pneumonia, which latter I have subsidized in memory of my beloved wife, Flora. I further hope that you will continue my custom of aiding individuals who seek by way of education to better themselves and to become self-sustaining and useful members of the community.

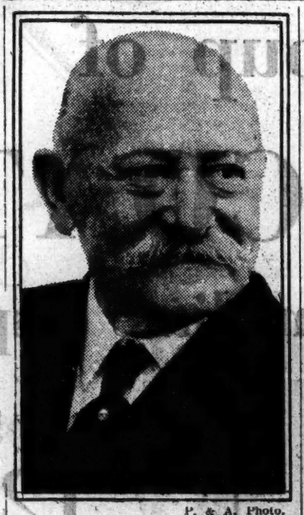

P. & A. Photo.

LUCIUS N. LITTAUER.

Glove Manufacturer Whose Gift of $1,000,000 for Mankind Will Mark His Seventieth Birthday, on Sunday.

Hopes Family Will Serve.

I have requested you to serve because my intimate knowledge of and friendship with you has led me to believe that you will faithfully carry out my wishes in conformity with the spirit that animates me, as well as with the letter of the law. I earnestly hope that one member of my immediate family or their direct descendants will, at all times, be a member of the foundation and of the board of directors, provided only, however, that his or her training and inclinations shall render such person worthy of participation in the unselfish duties imposed by such election to membership.

I have the confident belief that this gift and others that I trust you will receive will be most effectively administered for the purposes of your charter and for the common welfare. If, with the passing of years, I may be privileged to see the fruits of your labors, a heritage to humanity which will persist long after our own immediate existence, and confer upon mankind the blessings of increasing knowledge, of vigorous health and nobler morality, I shall feel happy that to me has been given the high opportunity of adding to the measure of human happiness. Faithfully yours,

LUCIUS N. LITTAUER.

Commenting on Mr. Littauer's latest benefaction, Dr. Landman called attention to "two new and progressive ideas" set forth in the instructions to the foundation's directors; first, that the supreme object was "the cause of better understanding among all mankind," and second, that no restrictions were placed on the administration of either the principal or income.

Stresses Modern Spirit.

"This is the new spirit in philanthropy," said Dr. Landman. "Mr. Littauer recognizes changing needs and circumstances which may alter the purposes and requirements of institutions almost over night. New exigencies may arise which a foundation such as this might desire to support. Therefore, Mr. Littauer, in the modern spirit of the forward-looking humanitarian, refuses to fetter the trustees of the foundation in their employment of the principal of his gift where it may be deemed most beneficent at any given time."

Dr. Landman made public also the following telegram from Mayor F. J. Clark of Gloversville, N. Y.:

"The citizens of Gloversville take pride in acknowledging as its most celebrated son the Hon. Lucius N. Littauer. He served our city and district most ably in Congress and we are constantly reminded of his merits by the use and enjoyment of his many benefactions."

His latest is not Mr. Littauer's first million dollar benefaction. As a memorial to his father, he built the Nathan Littauer Hospital in Gloversville, added to it and from time to time made gifts, representing a total of more than $1,000,000. He also gave to Gloversville its community swimming pool, which cost $200,000, and at a cost of $100,000, built the Jewish Community Centre at Gloversville. In memory of his mother he built the Harriet Littauer Home for Nurses there.

Memorial to Father.

In memory of his father he founded, with a gift of $135,000, the Nathan Littauer Professorship in Jewish Literature and Philosophy at Harvard, his alma mater. His other gifts to educational institutions have included funds to be used in scientific researches on cancer and pneumonia. In 1926 he made a gift of $10,000 yearly to New York University to be used in the study of the prevention and cure of pneumonia. His wife had died from that disease about two years previously.

In 1927 he gave $25,000, to be advanced at the rate of $5,000 yearly to the Memorial Hospital to defray the cost of special research in chemotherapy. In 1928 he made a gift of $5,000 annually to maintain a foundation for advancing Judaism along literary and spiritual lines and the gift was announced at the Cincinnati meeting of the Central Conference of American Rabbis. Mr. Littauer also gave a medical clinic in Braslau, Germany, the birthplace of his parents.

Lucius Nathan Littauer was born in Gloversville on Jan. 20, 1859, the son of Nathan and Harriet Sporborg Littauer. When he was 7 years old his parents moved to New York. But, following his graduation from Harvard in 1878, Mr. Littauer returned to Fulton County, where he became a leader in the glove industry. He was elected to Congress from the district including Fulton County in 1896 and served for four additional terms.

Fumigation of Homes
by safe and approved methods in a quiet manner by experienced and reliable operators.
WEST DISINFECTING CO.
16 Barn St., Long Island City
Telephone Fumigating Department Stillwell 2424

Endicott Hotel
81st Street & Columbus Ave.
WEEKLY RATES
Single Room with Running Water from $10.00
Double Room with Running Water from 15.00
Single Room with Shower 13.50
Outside Room and Bath (for one) From 16.00
(for two) From 18.00
Suites 25.00—30.00
Telephone Trafalgar 4000

HOOVER WILL LEAVE FOR MIAMI MONDAY

Florida Plans Welcome on His Arrival Tuesday for Month's Stay in State.

NEW YORK SURVEY PRESSED

Bacon and Wainwright Talk Politics With President-Elect—He Will Address Belgians Tomorrow.

Special to The New York Times.

WASHINGTON, Jan. 17.—The interest of President-elect Hoover in the Republican situation in New York State and city was again evidenced today when he conferred with Representatives Robert L. Bacon and J. Mayhew Wainwright, who, it is understood, frankly expressed their views on the matter.

Tomorrow Mr. Hoover will see H. Edmund Machold, chairman of the Republican State Committee of New York, and Albert Ottinger, the Republican candidate for Governor in the last election. He will probably call in other party leaders from New York before his departure for Florida, which is now set for Monday.

A report, lacking verification from Hoover headquarters, is that the question of New York appointments is one of the difficulties in the present situation, due largely to the fact that the two Senators from the State and a majority of the Representatives, as well as the Governor, are Democrats. On Tuesday Mr. Hoover discussed politics and patronage with Representative Hamilton Fish, while yesterday he talked it over with National Committeeman Charles D. Hilles and Under Secretary of the Treasury Mills.

With the exception of his conferences with Messrs. Bacon and Wainwright and shorter ones with other prominent Republicans, Mr. Hoover busied himself today answering correspondence of a personal nature.

Pershing's Name Put Forward.

A new suggestion for the Cabinet was made during the day when the name of General John J. Pershing was mentioned as that of a man peculiarly fitted for Secretary of War. The origin of the report is a mystery and all that is known is that it did not originate with Mr. Hoover or General Pershing. It is known that General Pershing is not a candidate for any office. Another name put forward was that of Robert P. Taft, son of the Chief Justice of the United States.

Senator Shortridge of California, who saw the President-elect this morning, suggested that the extra session of the Seventy-first Congress be called for April 1, instead of the middle of that month, as has been proposed. Senator Shortridge said he was convinced the new Ways and Means Committee could have the revised tariff schedules ready for the House by that time.

"Mr. Hoover proved a friendly listener to the suggestion," the Senator said.

Chairman Work of the Republican National Committee was the luncheon guest of Mr. Hoover.

Representative Akerman of New Jersey was with Mr. Hoover for a short time, during which he discussed matters largely of a nature local to New Jersey. Another caller was Representative Swing of California, one of the authors of the Boulder Dam bill, while Brigadier General Frank T. Hines, director of the Veterans' Bureau, called to pay his respects.

Fletcher Confers on Florida Visit.

The last visitor of the day was Senator Duncan U. Fletcher of Florida, who told Mr. Hoover of the elaborate plans which Miami, with the cooperation of all Florida, is making to welcome the President-elect when he arrives at Miami Beach Tuesday afternoon.

Every county in the State will have a part in the demonstration and the occasion will be made a holiday in the Winter resort city.

The Hoover Florida special train, which will run over the Atlantic Coast Line, will leave Washington at 10:30 o'clock Monday morning. It is due to arrive in Miami Beach at 2 o'clock the following afternoon. From there the President-elect will go by automobile to the Belle Isle estate of J. C. Penney, where his vacation headquarters will be for about a month before his return to the capital.

Mr. Hoover's list of callers for tomorrow includes, in addition to Mr. Machold and Mr. Ottinger, Representative Frank R. Reed of Illinois, author of the Mississippi flood control measure, and Representatives Schuyler Merritt of Connecticut, Daniel A. Reed of New York, Addison T. Smith of Idaho, James T. Begg of Ohio, Thomas S. Williams of Illinois and William Williamson of South Dakota.

He also has an appointment with D. B. Roberts of the Brotherhood of Railway Firemen, who, it is said, may endorse William N. Doak of the Brotherhood of Railway Trainmen for Secretary of Labor.

Belgian Celebration in His Honor.

WASHINGTON, Jan. 17 (AP).—President-elect Hoover on Saturday will address a meeting in Brussels arranged by his friends in Belgium in celebration of his election. He will talk over the transatlantic telephone from his headquarters in the Mayflower Hotel about noon. His voice will be made audible to the gathering by means of amplifiers.

At the ceremony in Brussels Premier Jasper of Belgium will be the principal speaker. Another address will be delivered by Emile Franqui, who was associated with Mr. Hoover in the wartime relief work in Belgium.

The invitation for Mr. Hoover to speak was extended through the Belgian Embassy here and information is that the King and Queen of the Belgians will attend the Brussels meeting as an especial mark of honor to Mr. Hoover.

Tomorrow the President-elect and Mrs. Hoover will be the dinner guests of the President and Mrs. Coolidge.

The President-elect today had breakfast with Secretary Jardine, whose reappointment to the Agriculture post has been mentioned in the Cabinet gossip which continues to go the rounds of political Washington.

Green Favorable to Choice of Doak.

William Green, president of the American Federation of Labor, called on Mr. Hoover to discuss some phases of the work of the committee to study economic trends since the World War, which was appointed while Mr. Hoover was Secretary of Commerce and of which the next President still is chairman. Mr. Green said the committee would meet Tuesday and that obviously Mr. Hoover would be unable to attend.

Asked if the American Federation of Labor was supporting William N. Doak, vice president of the Brotherhood of Railroad Trainmen, for Labor Secretary, Mr. Green said the attitude of the federation was that it was anxious to see some one named who either occupied a friendly relation to the federation or was a member of it. He added that while the Brotherhood of Trainmen was not affiliated with the federation, the two organizations were on a friendly basis.

Senator Fletcher of Florida said after his call that he had urged the President-elect to visit Tampa and Jacksonville during his stay in the State. He was told, he said, that the President-elect would try to go to those places if the time was available.

Former Senator Wadsworth of New York has been recommended for the Cabinet by Senator Reed of Pennsylvania. Mr. Reed said in a recent conference with the President-elect that he believed Mr. Wadsworth one of the best qualified men in the nation to be Secretary of War. Mr. Wadsworth served for some time as chairman of the Senate Military Affairs Committee, being succeeded by Senator Reed.

The Pennsylvanian, who is also a close friend of Secretary Mellon and interested as well in Mr. Mellon's future, made it plain to Mr. Hoover that he was not opposing Dwight Davis, the present Secretary of War, and was advancing Mr. Wadsworth only in the event Mr. Davis did not serve again.

WILL SHELVE BILLS TO AVOID DEFICIT

Congress Leaders Give Notice That Measures Carrying $1,000,000,000 Will Go Over.

Special to The New York Times.

WASHINGTON, Jan. 17.—Bills totaling about $1,000,000,000 reported by committees either in the Senate or House, probably will be shelved as a result of the determination of Republican leaders to spare President-elect Hoover the embarrassment of facing a Treasury deficit in the first year of his administration.

Notice was given today by Representative Tilson, Republican floor leader of the House, that he would do his utmost to kill many pending bills that would draw heavily on the Treasury. Speaker Longworth, Chairman Snell of the Rules Committee, and other House leaders will lend a hand to this effort. They will endeavor to hold appropriations within the budget estimate submitted by the President.

Under the plan of rigid economy the leaders will try to enforce, the $46,000,000 river and harbor bill will be scrapped for the time being.

"Among the bills pending before the House," said Mr. Tilson, "are many worthy of favorable action at the proper time, but each one must be considered not only on its merits but in its relation to other projects, with due regard to the financial situation.

"It would be unfair to Mr. Coolidge to spoil the splendid record for economy made during the past six years and it would be even more unfair to Mr. Hoover to receive him into office with a treasury deficit."

WASHINGTON, Jan. 17 (AP).—Expenditures of all government departments except two were declared today by the Treasury Department to have increased during the first six months of the present fiscal year as compared with the same period a year ago.

The total departmental expenditures increased about $75,000,000 and amounted to $1,040,883,000 during the first half of this fiscal year. With the addition of the maintenance of independent establishments and public debt requirements the total governmental expenditures for the six months aggregate $2,036,114,000, compared with $1,924,429,000 last year.

DISPERSE RADICALS AT CONSULATE HERE

Police Tear Placards Calling on British to Free American Labor Leader in India.

TWO SEIZED IN SKIRMISH

Woman Is Released, but Man Is Held—Magistrate Charges Move to Incite Clash With England.

A lively skirmish at noon yesterday between a squad of policemen and about twenty-five members of the All American-Anti-Imperialist League, a radical organization, over the insistence of the members on parading before the British Consulate at 44 Whitehall Street with placards demanding the release of Jack Johnstone, an American labor leader under detention by the authorities in India, led to the arrest of two on disorderly conduct charges.

Later the pair, Mrs. Anna Nemser, 37 years old, of 274 East 172d Street, the Bronx, and Julius Fleiss, 23, a furrier, of 6,115 Nineteenth Avenue, Brooklyn, were found guilty by Magistrate Simpson in the Tombs Court. The woman received a suspended sentence, but Fleiss was remanded to the Tombs without bail for sentence tomorrow, after the magistrate had learned that he previously had been convicted on a similar charge for picketing in the fur strike several years ago.

Patrolman McGahan of the Old Slip Station told the magistrate that somebody connected with the consulate had telephoned to the station about 1 o'clock and complained that a crowd was creating disorder in front of the consulate by parading up and down with placards demanding the release of Johnstone, who was taken into custody by the British authorities in India recently allegedly for inciting disturbances there when he arrived to attend a labor conference.

McGahan said that he and other policemen found a woman directing the "parade," and that she had consented to send all but a few of them away, when a fresh contingent of about twenty more men and women hove into sight, and the first group thereupon refused to leave.

Mrs. Nemser and Fleiss drew a large crowd, the patrolman continued, when they insisted on their right to walk up and down the sidewalk. They were arrested, and in the excitement which followed the police tore up the placards and scattered the other paraders.

The magistrate in finding the two guilty declared he was convinced that the purpose of the visit to the consulate had been to incite a riot.

"More than that," he continued, "this was done to excite sympathy for the league against a friendly nation with which we have been on peaceful terms for over one hundred years."

Then addressing the two defendants, he added: "You should have come to the courts or gone to the authorities in Washington with your appeal instead of calling on the mob to interfere with the British Consulate."

MARBLE WORKERS TO VOTE ON STRIKE

Meeting Tonight to Decide Action Proposed for Monday for Five-Day Week and Pay Increase.

Fifteen hundred members of the Marble Workers' Union will meet tonight to decide whether they will strike next Monday for the five-day week and a 22-a-day increase in pay.

David Danahy, business representative of the Marble Helpers' Union, announced yesterday that a strike vote would be taken as the result of the rejection of the union's demands by the Marble Industry Employers' Association last Tuesday. He declared that the men would surely vote for a strike unless the employers met the union's terms or showed a more conciliatory attitude.

Spokesmen for the employers, however, were hopeful yesterday that a strike would be avoided. Walter Price, vice president of the Bricklayers', Masons' and Plasterers' International Union, with which the marble workers are affiliated, came here yesterday from Washington to attend tonight's meeting. The marble workers' contract with the employers expired on Dec. 31. It provided for a five-and-a-half-day week at $12 a day.

NEAR EAST RELIEF ASKS AID

Thousands of Children Said to Be Menaced by Lack of Funds.

An appeal on behalf of the Near East Relief Fund has been issued by Cleveland E. Dodge, Henry Morgenthau, Edwin M. Bulkley and J. G. Harbord.

"Nothing short of a most urgent need would justify any further appeal to you in behalf of Near East relief," the statement says in part. "It is now a question whether America will complete the work undertaken twelve years ago, or whether the few thousand children still in the orphanages, too young to care for themselves, shall be turned into the street to beg.

"Unless the necessary funds are provided the latter alternative is inevitable. A number of our citizens are contributing in generous amounts to see this work through, but they cannot carry the entire load, and we are therefore under the necessity of sending an SOS to an additional selected few.

"The far-reaching effects of the work already accomplished are beyond question. Over 100,000 have been outplaced into self-support. We are on the last lap of this great adventure in child conservation, and a few years more will see the last of the 132,000 properly outplaced in the normal life of their people and started on the road to economic independence."

The office of the fund is at 151 Fifth Avenue.

SENATORS SQUABBLE ON DRY FUND PLANS

Continued from Page 1, Column 8.

soon after it met. Senator Harris at once opened his attack.

"You might as well make a survey," he declared, "to find out whether there is a Washington Monument here in the District of Columbia. There is not a Senator here that will not say this law is violated ten times as much as it would be if we had the proper number of field agents."

He declared that not one-tenth the number of men are stationed along the Canadian border as are required, and that real enforcement will never be possible until sufficient funds are available.

"The Secretary of the Treasury," he said, "is one of the best financiers in this country, but he has been in that office eight years and he has not recommended, as I recall, the appropriation of $1 additional to enforce this law, when every man and woman in this country knows that the bootlegger is worse than the barroom formerly was because there are fifty bootleggers where there was one barroom, and the law would protect us to a certain extent from certain things that occur in the barroom."

Mr. Harris said he believes Mr. Mellon could spend "ten times" the amount proposed, and that additional fines and penalties would reimburse the Treasury for the proposed $25,000,000. In Georgia only thirty enforcement officers were assigned to cover 161 counties, he added.

Senator Harris, in reply to Senator Reed of Missouri, said he did not believe the law had been properly enforced from the beginning because there was not enough money to enforce it, and that it had been "a farce" for that reason.

"I think," he added, "that if we could give them $25,000,000 this year and perhaps $50,000,000 next year we could stamp out most of this."

Senator Reed responded that he was glad to have "one frank statement" on the matter "because I have heard it asserted on this floor many times that the enforcement is a success."

Senator Bruce raised the question of States having their own dry enforcement laws, and Senator Harris declared that in spite of them the people had become accustomed to allowing the Federal government to take charge of enforcement and "now expect the Federal government to do it."

Senator Borah said it was his opinion that a mistake was made in putting prohibition agents under the civil service. "I think we made a serious mistake in doing so," he said. "We can hold the examinations and fill the States with that class of men, but we will never have enforcement."

Senator Bruce took issue with this statement. When the competitive examinations were held, he said, 75 per cent of the field prohibition agents under the old system were appointed "mainly at the suggestion, of course, of churches, the Anti-Saloon League and agencies of that kind."

"Yes, but that is no reflection upon the men," Senator Borah retorted.

"I think it is," said Senator Bruce.

Smoot Opposes Fund Increase.

Senator Smoot opposed the Harris amendment, declaring it would result in filling the courts with cases when dockets are already overtaxed.

Calling attention to testimony of former United States Attorney Buckner of New York, that 1,500 more enforcement officers would be needed in New York State to enforce the law, Senator Smoot added:

"In my judgment it is an absolute waste of money and time and energy on the part of all connected with the problem to take $25,000,000 more only to pile up the cases which cannot be heard for perhaps the next ten years."

Senator Caraway of Arkansas called this an "alibi."

IF *you visited the Auto Show you will know these Cars are the "last word"!*

IT is a great satisfaction to know that, when you call Murray Hill 3940—the Car we send is a *smart, up-to-the-minute* model. Very comforting, too, to realize that the investment and upkeep are *ours*—that the pleasure and convenience is *yours!*

New 1929 Custom Eight Packards
Bonded Chauffeurs in Uniform

$4 an hour for 5 hours or more—$5 an hour for 4 hours or less. Sunday and Holidays: $5 an hour for 6 hours or less, $4 an hour thereafter

MURRAY HILL 3940
45 Vanderbilt Ave.

GRAND CENTRAL PACKARD RENTING CORPORATION
J. P. CAREY

any DAY... *any* HOUR... *any* WHERE... *any* WEATHER

AVEDON
FIFTH AVENUE AT 40th STREET

today and tomorrow

Silk Lingerie

1/3 off

	were	Now
Chemises	2.95	1.95
	3.95	2.60
	4.95	3.30
Dance Sets	2.95	1.95
	3.95	2.60
	4.95	3.30
Nightgowns	5.95	3.95
	7.95	5.30
	9.75	6.50

Lace trimmed or tailored in silk crepe, radium or georgette.

Special! Costume Slips
Pantie, wrap-over or lace trimmed; sizes 34 to 42. 2.95

RUSSEKS
FIFTH AVENUE
At 36th Street

January Sale

A Selected Group of

FINE FUR COATS

drastically reduced for immediate disposal

formerly to $595	formerly to $995	formerly to $1695
$395	$695	$1250
BEAVER COATS	BLK. CARACUL COATS	DARK MINK COATS
LEOPARD COATS	WHITE ERMINE COATS	BROADTAIL COATS
PERSIAN LAMB	DYED ERMINE COATS	CARACUL COATS
BR. CARACUL COATS	BR. CARACUL COATS	WHITE ERMINE WRAP

Weather conditions, a congested fur market, and large cash purchases make these values possible. We urge immediate choice.

ALL SALES FINAL

Second Floor

A long procession of lovely Brides

have graciously acknowledged their indebtedness to the charm of their Russeks' trousseaux. And still, with every Friday showing, we present new and beautiful creations for these joyous ladies—because we insist that every Russeks trousseau must be alike in charm but absolutely different in every other detail.

Third Floor
10 A. M. to 12

RUSSEKS
FIFTH AVENUE
At 36th Street

CRICHTON & CO. LTD.
EXPERTS IN OLD ENGLISH SILVER
636 Fifth Ave. NEW YORK at 51st Street

Old English Silver and Reproductions

WHEN A SERVANT LEAVES there is a quick way to find another capable one. Consult The New York Times Household Situations Wanted columns, where competent home workers state their qualifications.—Advt.

SNOW INVADES ITALY IN EUROPEAN STORM

White Blanket Spreads as Far South as Rome—Drifts 15 Feet Deep in Sweden.

FOUR DIE IN BELGIUM

Berlin Moves Barracks From Potsdam for Emergency Hospitals, With 1,600 New Grip Cases Daily.

Wireless to THE NEW YORK TIMES.

ROME, Jan. 17.—Snow fell abundantly throughout Northern and Central Italy today. Even Rome, where snow is very rarely seen, awoke today to find everything covered under a white mantle. Children going early to school, however, were the only ones who thoroughly enjoyed the snow, as it quickly turned into slush, greatly interfering with traffic.

All the mountains around Rome were covered by several feet of snow. Numerous motor cars which left Rome today headed northward over the Apennines to Florence were stuck in snowdrifts in the mountains from twenty to thirty miles from Rome and were unable to proceed or return. Interruptions to traffic were reported from all over the country, even the railroads suffering in this respect.

Intense cold reigns throughout the country. In the Alps the temperature fell below zero, while in Rome, where it is usually comparatively mild even in Winter, the mercury was barely above the freezing point.

Both Mount Vesuvius and Mount Etna are snowcapped and present wonderfully beautiful spectacles, with huge plumes of smoke rising from the glistening, snowy summits. At night, when the glow of the volcanoes color the snow with a pinkish tint, the scenes are incomparably wonderful.

Six German Trains Stalled.

Wireless to THE NEW YORK TIMES.

BERLIN, Jan. 17.—A real old-fashioned blizzard of extraordinary severity has held Germany snowbound for the past forty-eight hours, and weather man predict that the cold wave, with raw north winds, will continue several days longer.

Pommern, in Prussia, reports that six passenger trains were stalled in drifts there last night and throughout the Reich traffic was running one or more hours behind schedule. The Island of Ruegen was completely cut off from the mainland, and other Baltic islands were able to communicate with the mainland only occasionally. The mercury was close to zero along the coast and even in sheltered valleys in the Black Forest was only four or five degrees above.

Snow in the mountains is now well over a meter in depth and on the lowlands about fifteen inches. As a result traffic in the larger cities has been greatly impaired. Berlin put on a force of 2,200 of her unemployed to get rid of the snow, but traffic was still impeded. Delays to milk trains caused considerable worry to housewives, although there was no shortage of other foodstuffs.

The unabated virulence of the grip epidemic has forced Berlin to resort to old wartime barracks for use as emergency hospitals. Ten such structures have been transported from the Potsdam troop camps and put up in the yards of permanent hospitals. With the disease spreading at the rate of 1,600 new cases a day, many more serviceable barrack buildings may have to be put into use as hospital wards soon.

Five deaths were reported yesterday from grip, but practically 20 per cent of the patients admitted to hospitals for that malady contract pneumonia later, which results in a higher death rate. More schools were closed today on account of the absence of a large percentage of the pupils and to prevent further spread of the disease.

First Paris Skating in Eleven Years.

Special Cable to THE NEW YORK TIMES.

PARIS, Jan. 17.—François Villon's "Snows of Yesteryear" came back to Paris tonight.

With nightfall came a snowstorm which continued several hours, so that the city actually was covered with a white blanket of a depth of two to three inches, as was quite customary in days of old but which has not often been seen within modern memory.

Early today the temperature dropped to 21 degrees and for the first time in eleven years the public was authorized to skate on the lagoons of the Bois de Boulogne. The lakelets have been covered with ice for a week, but the authorities, fearing accidents, refused to allow skating until this morning.

Both the snow and ice will be of brief duration, however, as late tonight a thaw was setting in, so that tomorrow the people probably again will be asking Villon's question.

Three Freeze in Belgium.

BRUSSELS, Jan. 17 (AP).—Three persons died from exhaustion caused by intense cold, one was killed in a street accident and scores were injured in the course of the night when a blizzard raged throughout Belgium, covering some of the provinces with a blanket of snow two feet deep.

Road and rail traffic was paralyzed and boat service with England was irregular. New breaches in dikes were reported from Termonde and Moerseke, inundating the surrounding low country for the third time in the past six weeks.

The burgomaster of Moerseke telegraphed directly to the King today, seeking some sort of relief, and begging intervention of the army to repair breaches in the dikes, the provincial efforts, he said, being too slow.

An epidemic of measles among the inhabitants of the flooded districts along the River Scheldt added today to the plight of a population already brought to despair by six weeks of suffering.

Owing to heavy snow, milk and vegetables are very scarce in a number of cities, including Brussels and Liege. Street car service has been cut in half, due to inability to keep tracks clear of the snow. Railroads and highways are both badly locked by the heavy drifts.

Soldiers have been employed in clearing the railways in the vicinity of Brussels.

Fifteen-Foot Drifts in Sweden.

STOCKHOLM, Jan. 17 (AP).—Snowstorms have been sweeping Sweden for the past three days, being particularly severe in Southern Sweden, where snowdrifts twelve and fifteen feet deep are reported in various places.

Telephone and telegraph service has been thrown into disorder and the towns of Oskarshamn and Vaestervik are completely isolated. The position of the inhabitants of Vaestervik was regarded as serious.

Milk Shortage in Copenhagen.

COPENHAGEN, Jan. 17 (AP).—The main railroads of Denmark were still snowblocked today.

Copenhagen, practically isolated, was experiencing a milk shortage, but the authorities were rationing the limited supply.

It was hoped that the railway gangs might succeed in reopening communication with the outer world by tonight.

Ship's Crew Saved in Holland.

ROTTERDAM, Jan. 17 (AP).—A lifeboat from Stellenda which went ashore last night while trying to reach the wrecked Latvian steamer Falka was refloated this morning and rescued the crew of the vessel.

It was while going to the assistance of the Falka that the Hook of Holland lifeboat capsized and its crew of eight perished. Two of the drowned men are survived by families of ten children each, and all told thirty-seven children are left fatherless.

Prague Official Frozen to Death.

PRAGUE, Czechoslovakia, Jan. 17 (AP).—Richard Kalman, chief of the Government Press Bureau, was found frozen to death today in the Rissengebirge Mountain range northwest of Prague. Kalman went skiing a few days ago and became lost in a heavy snowstorm. He sank in his tracks and perished before the searchers could locate him.

KING GEORGE STILL GAINS.

People Now Are Told Convalescence May Be Expected.

LONDON, Jan. 17 (AP).—King George passed another comfortable day and his condition tonight was so satisfactory that his physicians, Sir Stanley Hewett and Lord Dawson of Penn, held only a brief consultation. It was officially stated that the "slow, but satisfactory progress" announced in a morning bulletin had been maintained.

The improvement of the royal patient has been so marked that no special medical report was prepared for the medical journals this week. The Lancet, however, remarked that the public might now "indulge in happy" anticipations of convalescence."

The British Medical Journal echoes this thought and said that the outlook for the King was more hopeful than at any time within seven weeks.

Germans Plan Air Line to Buenos Aires in May, Hope to Open One to North America This Year

Wireless to THE NEW YORK TIMES.

BERLIN, Jan. 17.—Lufthansa, the German air trust, announces that it will open a regular transatlantic service in May, using three recently completed flying yachts of the Rohrback Romar type on a line connecting Hamburg or Berlin with Buenos Aires. Before the close of the present year it is hoped to extend this service by the addition of other giant airplanes now in course of construction by the Dornier Company at Friedrichshafen and the Junkers at Dessau, and by including North America in the scheduled route.

At present three Rohrbach machines are being tested in the Baltic Sea, flying with heavy loads through gales and blizzards, which are common in that bleak stretch of water. The machines have proved their air and seaworthiness and Lufthansa is satisfied with their performances.

These giants will not be subjected to severe tests in the regular service they are to enter, engineers say. But the builders are not content to base their conclusions on worthiness on Baltic conditions. While the weather is severe and the Winter seas are rolling high one of the planes will be flown to the coast of Iceland, there to battle with the elements both in the air as a flying machine and on the waves as a yacht.

With the passing of the Winter solstice the pilots of the ships will prepare for a flight over the Azores and the Cape Verde Islands to Pernambuco, Brazil; Rio de Janiero and Buenos Aires. This will be a gala flight, and the return will be made over Bermuda to New York and thence to the Azores, Hamburg and Berlin, by which time one of the numerous lakes around German cities will have been inspected as a water terminal for the transocean traffic.

The Rohrbach is now a fact and its performances are known.

Lufthansa will operate its transocean service independently of any shipping lines, it is understood.

Though this indicates that for the present the trust has won its first skirmish in the battle, getting the lion's share of the air service across the ocean, shipping interests are not idle and promise to outline extensive plans in the near future.

CANAL SETS HIGH RECORD.

Daily Tolls Average $79,464—Pacific Locks Operate Day and Night.

Special Cable to THE NEW YORK TIMES.

BALBOA, Jan. 17.—The increase in Panama Canal traffic continued during the first fortnight of January, with an average of 19.26 ships daily and with average toll collections of $79,464, compared with a daily average of 18.67 ships and $78,807 during December, which set a new record in tolls collection.

Tolls amounting to $1,192,037 were paid during the first fifteen days of January by 289 commercial vessels making the canal transit. If the present rate of traffic continues for the rest of January, it will set another new record.

On account of overhaul, only one set of locks at Miraflores is in use. In addition to the regular commercial traffic there are sixty-two naval vessels and twenty-four submarines scheduled to complete the transit from the Atlantic to the Pacific not later than next Tuesday.

The Pacific locks have been operating day and night since Jan. 2.

Report Poles Expel German Experts.

BERLIN, Jan. 17 (AP).—Reports were received in Berlin today from Kattowitz, Upper Silesia, stating that the Polish-Silesian Sejm had voted to expel all German engineers and plant managers from this industrial area on the ground that Poland needed no German technicians. Much indignation is expressed here, where it is said that since the Stresemann-Zaleski clash in the Council of the League of Nations at Lugano over the treatment of the German minorities in Upper Silesia, Polish antagonism to the German elements in that region has markedly increased.

SLOVAKS PROTEST ARREST OF LEADER

People's Party in Caucus Condemns Government's Action Against Bela Tuka.

TREATED HARSHLY IN JAIL

Possible Upheaval Like Those in Rumania and Yugoslavia Predicted by Some.

Wireless to THE NEW YORK TIMES.

PRAGUE, Jan. 17.—As Rumania settles down to a semi-democratic régime under the Transylvanian peasant leader, Julius Maniu, and Yugoslavia attempts to solve the problem of her antagonistic peoples, Czechoslovakia, to some observers appears to be following close on the heels of the fellow-members of the Little Entente toward a domestic conflict which may require equally radical adjustment to prevent the State's break-up.

By unanimous decision all the Parliamentary representatives of the Slovak People's party — namely, Deputies and Senators—meeting in party caucus at Bratislava today, adopted resolutions condemning the government's action in arresting, ten days ago, a prominent Slovak patriot, Bela Tuka.

Is Confined in Prison.

Tuka, who is also a member of the Czechoslovak lower house, was arrested on a charge of high treason as soon as Parliament voted to withdraw the immunity his position gave him. For more than a week he has been confined in a cold cell in the Bratislava jail while an investigation court—which in most countries of Europe performs somewhat the same function as an American grand jury—decides whether he shall be released or sent for trial.

As a political prisoner he would ordinarily be entitled to bail, but, for some reason the Czech authorities refused to divulge, bail was refused. Instead of giving him comfortable quarters, the warder, under orders from some one higher up, locked him in a cell.

Tuka is not an ordinary political agitator. In pre-war days he was professor of Catholic Church law—an important position when the Hapsburgs ruled the country—at Bratislava University. In past years he often has had the offer of any post he desired, even a portfolio in the national government if he would cease his campaign in behalf of the rights which the Czechs promised the Slovaks as the price of their entry into the republic in 1918, but were never granted.

A few months ago he began to organize semi-Fascist formations of Slovak youths. His enemies immediately charged that he was in the pay of Italy and Hungary which wished to break up Czechoslovakia and have Slovakia returned to Hungary as before the war. As far as the evidence thus far produced in the investigation court seems to show, these charges were fantastic.

Leaders Decide on Action.

The Slovak leaders today decided to pursue an active course. They assembled in the large dining hall of the Capucine Cloister at Presburg and passed a resolution condemning Bela Tuka's arrest as a grave injustice. They demanded his immediate release, denounced the action of the authorities as a double move against the rights of the Slovak people and the Catholic religion and sent a deputation to M. Tuka's cell to inform him of their fullest sympathy and support.

It will be recalled that at Alba Julia, Rumania, last April Maniu's Peasant party began a campaign against the Bratianu government which ultimately placed M. Maniu in the Premier's chair and M. Bratianu in temporary oblivion. At Zagreb, Yugoslavia, last August, M. Matchek's Croatian peasants started the ball rolling so fast toward trouble that it was necessary for King Alexander to proclaim a dictatorship to save the Kingdom.

At Presburg today another people feeling themselves greatly wronged gave voice to their grievances.

Political observers believe the chances are equal that they also will start trouble unless M. Tuka is released soon. The Slovaks are not a very combative people, however, hence it is impossible to estimate the extent to which they will actually go.

BISHOP MOLLOY VISITS POPE

Pontiff Extends Apostolic Benediction to Brooklyn Catholics.

ROME, Jan. 17 (AP).—Pope Pius granted an audience today to the Right Rev. Thomas E. Molloy, Bishop of Brooklyn.

The Pontiff inquired after the condition of the diocese and the progress effected in schools and charitable institutions. He imparted the apostolic benediction upon Bishop Molloy and the members of his diocese.

Mediterranean CRUISES

including HOLY LAND *and 5 days in* EGYPT *with complete shore program*

46 *days* $395

Imagine such a cruise for $9 a day with all expenses afloat and ashore provided for! The ships are the great *Adriatic* and *Laurentic*. Accommodations are in TOURIST Third Cabin—comfortable—roomy—the choice of thousands of American vacationists.

Sailing dates are Feb. 23, Mar. 9.

WHITE STAR LINE

International Mercantile Marine Company

No. 1 Broadway, New York, N. Y. or any authorized steamship agent.

Come with us soon and enjoy the great air highways over New York in a Giant Ford Trimotored Flying Pullman. Our connecting coach leaves for the airport at 2:30 P.M. daily from the ticket office at 1465 Broadway (42nd Street). $10 for one, $15 for two. Night trips at 8:00 P.M., $12.50.

Make reservations early
Phone PENnsylvania 8568
Ask for Mr. STEWART

New York SKYLINES
55 WEST 42nd STREET, N. Y. C

The MARCY
AN APARTMENT HOTEL
720 WEST END
Thirty-first Street at Riverside Drive

1-2-3 ROOMS
Serving pantry
Refrigeration
Hotel Service
Low rates

SMOKY FIREPLACES
made to draw
Frederic N. Whitley, Inc.
Engineers
Contractors
Consultants
217 FULTON STREET
BROOKLYN N. Y.

AVEDON
FIFTH AVENUE AT 40th STREET

SALE OF BAGS
$4.95

all of these bags are reproductions of newest imports!

New leathers—plain or cross-grain saffian, bangkok and sea-serpent grains. New pleated pouch styles and the most ingenious new clasps—modern metal ornaments and enamel lift locks.

FRIDAY AND SATURDAY...CARE OF THE COMPLEXION ACCORDING TO Marie Earle

A skilled representative of this famous beauty specialist will explain how her preparations may be used at home to achieve a skin of radiant loveliness.

Toilet Preparations...Main Floor

BONWIT TELLER
FIFTH AVENUE AT 38TH STREET

Drastic Reductions!

Prior-to Inventory

WINTER COATS

For Women and Misses

GROUP I
75.00
Formerly up to 165.00

GROUP II
130.00
Formerly up to 225.00

GROUP III
170.00
Formerly up to 285.00

Coats of excellent workmanship and the distinction in fashion always identified with the label "Bonwit Teller." A collection offering to the smart woman and miss a wide choice of the smartest models . . . finest fabrics . . . choicest furs . . . each an exceptional value!

Women's and Young Matrons' Coats...Sizes 34 to 44...*Second Floor*
Misses' Coats...sizes 12 to 18...*Third Floor*

NO EXCHANGES NO C. O. D.'S NO CREDITS ALL SALES FINAL

BELGRADE FORESEES DICTATORSHIP'S END

Yugoslav King Orders New Constitution Prepared to Take Place of Military Decrees.

MARINKOVITCH TO DRAW IT

Court for Judging Offenses Against the Security of the Realm Is Formed.

BELGRADE, Jan. 17 (AP).—Indications that King Alexander is already planning an end of the dictatorship became apparent today. The monarch arranged to have Vojislav Marinkovitch, Foreign Minister, draw up a new Constitution to take the place of the present military decree. This work will be undertaken as soon as the Minister returns from his convalescence in Switzerland.

M. Marinkovitch is an accomplished lawyer. It was believed, therefore, that he would be able to formulate a Constitution based on democratic principles yet giving full opportunity for development of the nationalism which the King desires to foster.

The new court for judging offenses against the security of the realm was constituted today. It is composed of eight judges, four deputy judges and a public prosecutor, the last named being under the immediate control of General Peter Zivkovitch, Premier and Minister of the Interior.

The directorate issued orders today forbidding boys and girls in the secondary schools from dancing in public. Sixty additional government officials were dismissed. It was stated that the government found so many surplus public employes that in some departments there were not even enough desks and chairs to go round.

OPIUM COMMISSION SITS.

Drug Makers Also at Session of the League of Nations Board.

Special Cable to THE NEW YORK TIMES.

GENEVA, Jan. 17.—Numerous manufacturers of narcotics filled seats as spectators today when the twelfth session of the League of Nations Opium Commission opened at the secretariat.

In a private exchange of views upon the agenda some tates showed a disposition not to discuss the United States plan for limitation of drug manufacture, but, despite this opposition, the plan will be considered and a questionnaire probably will be sent to the different League members.

This afternoon the Opium Commission took note of the progress of its work since its last session. The absence of reports from Russia, Turkey, Greece, Bolivia, Peru and Persia on the illicit traffic particularly was deplored. Concerning drugs not included in the Geneva convention, a French delegate reported that under the name of peronine a large traffic was conducted in morphine, especially in the Far East. He said the French Government was asked to authorize the exportation of not less than 400 kilograms of heroin to Manchuria, which was refused, but that it was understood that an enormous quantity of that drug reaches Harbin to be re-exported partly to China and partly to Russia.

SAYS LOUW WILL RETURN.

South African Report Asserts He Will Be Envoy to America.

CAPE TOWN, South Africa, Jan. 17 (AP).—It is reported here that Eric H. Louw, after a temporary residence in London as acting High Commissioner, will go to New York as representative of South Africa in the United States.

Eric H. Louw was transferred to London last Summer from New York, where he had been Trade Commissioner for three years. He said that his country was about to follow the lead of Canada and the Irish Free State in providing for more direct representation in the United States.

Premier Hertzog of the Union of South Africa announced last March that the commissioners in America and Europe would be raised to the status of chargé d'affaires.

CHINESE MONK'S NAME.

As Benedictine, Tseng Tsiang, Former Diplomat, Will Be Celestinius.

Wireless to THE NEW YORK TIMES.

GENEVA, Jan. 17.—Tseng Tsiang, the former Chinese Minister at Berne, who has been living at Locarno and who decided to enter the Benedictine Monastery at Bruges, Belgium, as a monk soon, will be known in religion as Brother Celestinius.

Mr. Tsiang discarded Confucianism several years ago to become a Catholic, but desires, however, that his body eventually be buried in China.

Berlin Pads Trees for Coasters.

Wireless to THE NEW YORK TIMES.

BERLIN, Jan. 17.—To save the heads of the children, several members of the older generation padded the tree trunks along one of the coasting lanes in a Berlin city park. The idea appealed to the city councilmen, who now have squads of the unemployed to pad the trees and posts along all the public snow-slides in the city. So during the present blizzard the youngsters can indulge with safety in all styles of coasting without the former dangers to heads and shins.

Spain Reports 10,000 Cases of Grip.

MADRID, Jan. 17.—Influenza has made its annual appearance in Spain with Saragossa reporting 10,000 cases of a mild character. The cold wave and snow are blamed for the recurrence but no official action has been taken because of the mild appearance of the epidemic and in order not to alarm the populace, but the necessary precautions have been taken by the authorities to cope with the situation.

Argentine Buys French Newspaper.

HENDAYE, France, Jan. 17.—Carlos de Olazabal, Argentinean capitalist, has acquired the newspaper Gazette de Biarritz, one of the most important in that region. Señor Olazabal is said to be in the market also for Le Gaulois of Paris, in which he is a heavy stockholder.

INFANTA TO WED MARCH 5.

Niece of King Alfonso Will Become Count Zamelsky's Bride.

SEVILLA, Spain, Jan. 17.—The wedding of Count Zamelsky and the Infanta Isabel Alfonsa, daughter of Don Carlos, brother-in-law of King Alfonso, will be held in Madrid on March 5, according to an official announcement today.

She arrived here today from Seville. Before leaving that city the Infanta journeyed to the shrine of the Virgin of Rocio in Villa Manrique to say mass customary for brides-to-be of the Sevillian society.

King Alfonso will give her a beautiful automobile of Spanish manufacture, while her lady friends in Seville have made up a gold purse, handsomely embellished and the Spanish nobility have bought a priceless bracelet as the bridal gift.

FOR SPANISH BAN ON WHEAT

Millers to Ask Government to Stop Imports From United States.

SARAGOSSA, Spain, Jan. 17 (AP).—Flour millers, meeting here today to discuss their industry, blamed the importation of foreign wheat for their critical situation.

A demand was made that American wheat be barred and that Argentine wheat be imported only in quantities proportionate to the needs of the kingdom.

This demand will be submitted to the government.

FRENCH FILM CHIEFS COMING TO NEW YORK

Executives of Largest Producing Concerns Want Deal With Industry Here.

VIRTUAL SUBSIDY SOUGHT

Americans Now Operating in France Under Temporary Accord Negotiated by Will Hays.

Special Cable to THE NEW YORK TIMES.

PARIS, Jan. 17.—The French film industry through its official body, the Chamber Syndicate, has decided immediately to send an important commission to the United States to study the motion picture situation in that country, with special reference to the present American film position in the French markets.

In the opinion of American film officials abroad, the real purpose of the mission will be to try to negotiate an agreement with Will Hays, "Czar" of the American movie industry, regulating the conditions under which the French would have Americans continue operations in France.

The commission will be headed by Charles Delac, president of the syndicate, but accompanying him will probably be several executives of the largest French producing companies. It is no secret in French film circles that the French film industry is after what, in effect, would be an American subsidy of the French industry in return for the Americans' privilege of doing business in France.

Various means have been suggested, only to be rejected with vigor by the representatives of the American film companies in Europe. One scheme called for an American guarantee of the annual purchase of a fixed number of French productions at a minimum price to be agreed upon by both parties. Thirty pictures at the round figure of 250,000 each was one of the proposals.

Another plan would create a French film commission of the Chamber Syndicate to administer a fund to be contributed by the American industry for the production of French films. No arbitrary amount was named, but amounts ranging from $400,000 to $600,000 yearly were mentioned.

By the American representatives these ideas are regarded as nothing less than wild and incapable of even most casual consideration. Despite this attitude, the French industry appears to close observers to be determined to force the Americans to pay a price for carrying on sales in France. As a countermove, the Americans suggested an export tax, but the French industry opposed this, since the money would go to the government and not to the industry itself.

Thus a deadlock has been reached, and the French industry's decision to send a commission of leaders to America is a final attempt to press to a successful conclusion the French theory of a settlement.

The American point of view, as repeatedly expressed through Will Hays, is that the Hollywood industry cannot subsidize the film industry of any foreign country. It asks only an opportunity to offer its films in the world markets under the same conditions as are offered to all foreign films in the United States.

To the European assertion that the American market is closed to the foreign film industry George R. Canty, European film trade commissioner for the Department of Commerce, recently replied with figures showing that 200 foreign films were released in the United States last year. Thirty of these were French.

The movement in Europe against American films has become so menacing that the whole matter has now been placed in the hands of the American Government, through which the industry will henceforth speak.

In France the Americans are running along under the temporary accord arranged by Will Hays last year and under which each company is allowed to bring in 60 per cent of the total films it imported during 1927. To obtain further permits, the Americans have been forced to buy French films, each being good for seven import licenses. This compromise expires in September, but arrangements for the season 1929-1930 must be made within the next two months.

Bramley*

DRESSES IN NEW FASHIONS FOR MADEMOISELLE

Sizes
14 to 20 years

Also size
31 for Small Women

Bramley Fashions are originated and patented by Franklin Simon & Co. Our rights will be fully enforced.

Left—Bramley dress, made of exclusive hand-blocked silk crêpe scarfs. The separate matching scarf may be worn as a scarf or a trailing handkerchief. Pleated skirt on silk bodice-top. Tan and brown, tan and red, black and white or yellow and blue. 29.50

Center—Bramley two-piece silk crêpe dress with detachable white silk collar and cuffs piped to give the fashionable tri-color effect. The skirt, with its new fan pleats, is on a silk bodice-top. Red, almond, green, navy blue, Royal blue, tan or purple. 29.50

Right—Bramley three-piece man-tailored costume of a very fine new tweed with separate "bow" overblouse of silk crêpe; skirt on silk bodice-top. In the new shades of tan, gray, blue, red or green. 29.50

Franklin Simon & Co.
A Store of Individual Shops
FIFTH AVENUE, 37th and 38th Sts.,
NEW YORK

BRAMLEY DRESS SHOP . . . . . THIRD FLOOR

* Reg. in U. S. Pat. Off.

Entire contents copyrighted 1929, by Franklin Simon & Co., Inc.

For Mademoiselle

TWO NEW WINTER COATS YOU WOULD NOTICE ANYWHERE

89.50

A January Sale Price

You would notice them in any group, first, because of the lavishness of their furs and secondly, because of their youthful smartness. And finally you would see that their slim lines were due to the expert tailoring that usually goes into only higher priced coats.

Left—This new coat shows the high, shaped shawl collar and deep, pointed cuffs of dyed civet cat. Of black or brown kashmir; silk lined and warmly interlined.

Right—Natural wolf makes the large off-the-neck shawl collar and deep cuffs of this kashmir coat which comes in black or brown. Silk lined and warmly interlined.

Sizes 14 to 20 years
Also size 31 for Small Women

Franklin Simon & Co.
A Store of Individual Shops
FIFTH AVENUE, 37TH and 38TH STREETS
NEW YORK

MADEMOISELLE'S COAT SHOP—Third Floor

Entire contents copyrighted 1929, by Franklin Simon & Co., Inc.

ARMY DISCUSSES BOOTH'S SUCCESSOR

Higgins, Acting Chief, Regarded as Leading Field for Election as General Today.

'REFORMS' ARE CONSIDERED

But Salvationist Leader Is Understood to Be Determined on Carrying Resistance to Courts.

Wireless to THE NEW YORK TIMES.

LONDON, Jan. 17.—With General Bramwell Booth deposed at last as world leader of the Salvation Army, members of the High Council moved swiftly today to bring a new régime into being. More than half of the Council members, still weary from yesterday's thirteen-hour session, attended an informal conference at Sunbury-on-Thames today to smooth the ground for tomorrow's decisive meeting.

It is understood that they thrashed out two of the most important problems which will come before the Council tomorrow—first, the selection of a new leader and, second, the formulation of "reforms" in the army's constitution. They held a frank discussion of available candidates and their qualifications. They explored all the possibilities in the case of one or another candidate to be chosen. It was significant that two of the most conspicuous absentees from the conference were Commander Evangeline Booth, American leader, who has been often mentioned as a future General, and Commissioner Edward J. Higgins, international chief of staff, who seems more and more likely to be chosen.

When General Booth learned the council's decision from his wife today he is stated to have said:

"I am in God's hands."

It is understood, however, that he is still determined to put up a legal fight for his position. His legal advisers were seen by Mrs. Bramwell Booth today.

Chief of Staff in Charge.

Higgins was in fact the Army's leader today and will be until the new General takes office. Displayed outside International Headquarters on Queen Victoria Street was this notice from the Army's solicitors:

"During the interval between the vacation of office by any General of the Salvation Army and the appointment of his successor the Chief of Staff is authorized and empowered under the statutory deeds of the Salvation Army to exercise [with certain specific limitations] all powers and discretions pertaining to the generalship."

Higgins Seen as Logical Choice.

Ever since General Booth was stricken with illness Mr. Higgins has been at the head of the Army's multifarious activities and throughout the present internal crisis he has kept the wheels of the organization running smoothly. His election is regarded as the most logical choice the council could make in the circumstances. Mr. Higgins is an Englishman in close touch with international headquarters yet at the same time highly acceptable to the American commissioners because of his intimate knowledge of the United States. For eight years Mr. Higgins lived at Mount Vernon, N. Y., and his children attended the public schools there. The Booth family has given abundant signs of its trust in him, yet he is known to be in favor of reform for the Army.

There will be no nominations from the floor when the council meets tomorrow for the decisive vote. According to the Army rules, all elections proceed by ballot. The council delegates will deposit their votes in a box. A definite program of "reforms" will not be adopted, but the new general will be pledged to them in advance and will appoint a constitutional commission to work out the details at leisure.

Three Changes Expected.

The "reformers" are so overwhelmingly in the saddle that three changes are almost certain to be accepted by the new leader. The first is establishment of an elective system for the general; the second is autonomy for all self-supporting territorial groups in the army and third is the creation of a cabinet for the general corresponding to the system of the "governor in council" now prevailing in the self-governing British dominions.

This last provision means that no decision in the future will be on the sole responsibility of one man, but will be taken by the general acting in agreement with counsellors.

One more item at least will be on tomorrow's program. The Council seems anxious to make some graceful gesture to the General whom it deposed but for whom it still professes to feel admiration and affection.

It will probably take the form of bestowing on the old commander the honorary title General which he may keep as long as he lives. With it go a grant of money to him and his family. At present the old General is in a curious position, holding no title and having no official status despite his half-century of service to the Army. If his family is still in a bitter and recalcitrant mood it may refuse the Council's olive branch but the Council will give the honorary title all the same.

The news that he had been ousted was broken to the General as gently as possible by Mrs. Booth, who motored back from Sunbury to Southwold this afternoon. His secretary tip-toed into the bedroom and gave a vague message to the General, who was awake and pathetically anxious for details. Mrs. Booth arrived after dark broken-hearted at the collapse of her husband's case but trying to be brave and cheerful.

As an indication of the General's health, it was learned today that ultra-violet ray treatments will be given to him—similar to those used on King George—in an attempt to rouse him from his present condition.

Although the Booth family no longer figures largely in the counsel discussion, there remain legal irritations which may plague the Salvation Army for a few years to come. General or no General, Bramwell Booth is still trustee of many thousands of dollars' worth of Salvation Army property, the deeds to which were made out in his name. Not all the property here is in his name but a substantial share of it is. The present disposition of the council is to let the matter rest in the hope that the former General may hand over the property voluntarily.

Booth's Control Absolute.

The property in question, although held virtually in trust for the Salvation Army, is actually held by General Bramwell Booth in his own name. There has never been any declared trust. The General's control, therefore, has been absolute but members of the council contend that the properties go with control of the Army. In a case in which this theory was tested in the United States several years ago the council's theory was upheld. On the other hand, General Booth may prefer to surrender the trust properties to a new trustee only under order from the courts.

For funds to cover the current expenses of its international headquarters the Army is in no difficulty. Enough authority already is vested in certain high officers to allow the necessary amounts to be drawn from the General's bank account, as the Army head. In any event, the matter of the General's trusteeship is said to be so purely nominal that the council would prefer not to raise another controversy so close on the heels of the General's deposition.

Tonight the delegates are anxious to have all their work completed by tomorrow evening, leaving the details of the constitution and legal formalities to be worked out by their deputies. Some American delegates already have booked passage on the Cunard liner Aquitania, sailing Wednesday. As soon as the new leader is elected the High Council members, they say, will have but one wish—to settle down quietly to ordinary Salvation Army work after the long interruption, which they feel was distressing but unavoidable and highly necessary.

INDEPENDENTS' SALON HAS 5,000 EXHIBITS

Record Paris Show of Art Wins Encomiums of Critics—Many American Works.

Special Cable to THE NEW YORK TIMES.

PARIS, Jan. 17.—The fortieth Salon des Indépendants—one of the notable artistic milestones in European life—will be "varnished" at the Grand Palais tomorrow.

Nearly 5,000 separate exhibits have been officially entered—of itself an amazing record. A preliminary view, however, appears to have convinced most critics that this year's show is the best of all, thus adding further laurels to the 1929 exhibition.

There are 400 more exhibits than last year, and forty-five numbered galleries were necessary to give the prodigious assembly fit and proper housing. Americans are as numerous as they have been in all the years since the war, but each nation can boast at least one representative.

The outstanding feature of the salon, if it is possible to isolate a single characteristic from among the vast grouping of artistic effort, is a marked accession of vitality. The salon would seem to have taken a new lease of life, and vigor and purpose, if not always producing a pleasing result, nevertheless are apparent throughout.

Eccentricities, for which the Indépendants have long been famous, naturally persist. Several new ideas were observed, one being the clever use of wire as a means of producing sculpture. Satire again forms one notable feature of the show, and new architecture, as meaning New York's beautiful skyscrapers, inspires a number of impressive works.

FOCH STILL BETTER; DOCTORS HOPEFUL

Additional Heart Specialist Is Called In, but Physicians See No Cause for Alarm.

CONDITION REMAINS GRAVE

However, Marshal Eats and Sleeps and Medical Men Decide Not to Spend Night With Him.

Special Cable to THE NEW YORK TIMES.

PARIS, Jan. 17.—Although physicians were summoned to the home of Marshal Ferdinand Foch at noon today because of a series of irregularities in the functioning of his heart, and a new heart specialist, Dr. Laubry, was called into consultation this evening, the four doctors' bulletin declared that "the slight improvement of the past three days continues."

Dr. Heitz-Boyer added that compared with the beginning of his illness the Marshal's condition tonight must be considered very hopeful.

All the medical men remained long with Marshal Foch and all left profoundly impressed with the memorable scene they had witnessed.

"The Marshal's mental condition is remarkable," said Dr. Heitz-Boyer. "He spoke of many things which I for one shall never forget."

The doctor said that the irregularities which occurred today were not alarming and must be expected repeatedly during the illness, and added that the doctors would not remain at the bedside tonight.

The Marshal was able to take milk and a little jam as nourishment today, and both he and Mme. Foch, who has been in constant attendance on him, were able to sleep tonight. Their two daughters went to their homes for rest during the day, but returned to the bedside for the night.

Scores of notables again today called at the Marshal's residence to sign the visitors' book, but went without seeing the patient.

Doctors Satisfied With Progress.

PARIS, Jan. 17 (AP).—Dr. Heitz-Boyer, spokesman for the Marshal's doctors, said tonight:

"We are satisfied with the progress of the illness. There is no aggravation of his condition; rather, the slight improvement continues. But we cannot promise for the future. His condition remains grave."

During the afternoon, it was known, Marshal Foch forced acquiescence to his plea to read some of the messages sent to him since he became ill. One from Queen Mary of England and a number from the United States, including cablegrams from the American Legion posts at Indianapolis and New York, were shown to him.

The Marshal appeared deeply moved and turned to one of his doctors with the words, "Thank my American friends again." Then, more gruffly, "Have I been as sick as all that?"

The doctors decided that no more cablegrams would be shown their patient for the present, inasmuch as the one experience had seemed to tire him.

The doctors in their statement on his condition tonight made it plain that, though the heart was stronger, the kidneys still were troublesome. Appetite, they said, was increasing, with digestion and condition of the stomach unimpaired.

"The fact that four of us assembled here tonight should not be taken too pessimistically, but perhaps means that the condition of the patient demands a modification of treatment owing to progress of the illness," one of them said. Turning to the others, he asked, "Is this not your opinion, gentlemen?"

Dr. Daveniere and the two others acquiesced. Dr. Daveniere adding:

"Yes, but we should not be too optimistic either; it will be a long, hard fight."

Stream of Visitors Continues.

Jean Jules Jusserand, former Ambassador at Washington, was among the stream of notables who called today. He was greeted by The Associated Press representative with the words:

"Mr. Ambassador, you are looking well."

"I should not mind looking and feeling wretched if I could be assured of aiding that great man inside to recover his health," he answered.

André Maginot, former Minister of War, who, as Sergeant Maginot during the World War, was severely wounded in the leg and is permanently crippled, limping badly, exclaimed:

"I would gladly give up my old leg altogether to save the life of the first soldier of the land."

And these were just two among many.

Clemenceau Recovers.

Georges Clemenceau, France's wartime Premier, who has been ill with the grip, is making good progress.

After a good night's rest he said today that he had repulsed his annual adversary, the grip, and that there were not going to be any health bulletins issued from his house. The former Premier still coughs, but his head is clear and he is able to get sleep.

'DEFENSE' DIVIDES CONFERENCE ON WAR

Washington Session Throws Out Program Item, Declaring It a "Fallacy."

MRS. CATT CHAMPIONS IT

Chairman's Other Proposals Are Adopted, Calling for Treaties and Frank Discussions.

Special to The New York Times.

WASHINGTON, Jan. 17.—The fourth conference on the cause and cure of war today agreed to go two-thirds of the way along the "road to peace," proposed by Mrs. Carrie Chapman Catt, general chairman, but not to the length of denouncing as a "fallacy" the doctrine of self-defense as a necessary exception to the operation of peace agreements.

Ready acceptance was accorded to the first two recommendations on the program for future work, submitted this morning by the findings committee, in conformity with Mrs. Catt's message embodied in her address on Tuesday.

Without discussion the delegates adopted the program recommended for the "support of movements to build up the institution of peace through more complete world treaties and the development of machinery necessary for the settlement of international disputes," and for "frank discussion of policies and practices which continue the war institution and postpone the building of the peace institution."

Defense as a Nation's Right.

But the third recommendation, to expose "the fallacies that support self defense as a necessary exception to peace agreements," brought to her feet Mrs. James Morrison of Chicago, who objected to the term "fallacy."

To undertake to combat as a "fallacy" the idea of self-defense as a necessary exception to international agreements, she said, would be to jeopardize the program and the influence of the conference. It would be extreme, she said, to undertake at this time to teach that self-defense was not the inherent right, even the duty, of nations.

Mrs. Catt argued that it should not be extreme to take the "obvious next step," which she insisted was to make defense not the right and duty of any one nation, but the responsibility of all.

But Mrs. Morrison insisted that such a step would be too far in advance of the established order of things, denunciation of which as a "fallacy" would be a "preconceived judgment."

In an effort to effect a compromise Miss Ruth Morgan of New York suggested that the idea be combined with the second proposal, for the "frank discussion of policies and practices," but this Mrs. Catt refused, and the paragraph concerning self-defense was stricken from the program.

Cruiser Bill Twice Attacked.

The fifteen-cruiser bill was attacked by Mrs. Laura Puffer Morgan of the Council for the Prevention of War.

Earlier in the day a resolution declaring the cruiser bill in conflict with and a contradiction of the Kellogg pact was proposed by Mrs. Sonia Hyman of Washington, D. C., a member of the Council of Jewish Women, but the resolution was not called up during the session.

The Monroe Doctrine, "undenied and unauthorized," was characterized as an "obstacle to peace and good-will" in a speech tonight by Mrs. Catt, discussing the "psychology" of the doctrine, which she said no one really understood. She "entreated" the delegates to "read, study, reflect, discuss and debate, and push investigation of the Monroe Doctrine hard and far."

PARAGUAY AGREEABLE TO HAGUE JUDGMENT

League Cables Willingness to Bolivia on Receipt of Reply From Asuncion

Special Cable to THE NEW YORK TIMES.

GENEVA, Jan. 17.—Paraguay is ready to accept the Bolivian offer to adjudicate the Chaco dispute in the World Court, League of Nations headquarters cabled tonight to La Paz after a telephone conference with Foreign Minister Briand, President of the League Council, in Paris. The Paraguayan response to the League's message of yesterday was received early today, and it is thought here that the Bolivian Government will now make prompt and definite proposals in the matter. Paraguay's reply, which is understood to have contained the usual recriminations against the Bolivian Government, was not made public, but was resumed in the League's message to Bolivia from Sir Eric Drummond, Secretary General, as follows:

"I have the honor to inform you that the Paraguayan Minister for Foreign Affairs, whom I had informed of the contents of the communication addressed to the acting President of the Council by the Bolivian Minister in Paris, has just telegraphed that Paraguay never has refused to accept a decision by arbitration on the substance of the dispute and the incidents which have taken place and that he takes note of your proposal to submit the main question to arbitration by The Hague court."

It will be noted that Bolivia, in its original cable to the League, was extremely careful in the wording of its suggestion to bring the Chaco dispute to The Hague, and that Sir Eric in his message makes a definite reference to "your proposal to submit the question to The Hague."

Paraguay's reply, too, in a way, is vague in saying she never refused arbitration, but not in precisely saying she would accept action at The Hague.

Bolivia's response is awaited with interest, as it is felt she must now either refuse or make a definite proposal for arbitration at The Hague.

Belief that the prestige and influence of the League have been strengthened by the course followed by President Briand of the League Council in the Paraguayan-Bolivian crisis is the preponderant note in messages made public today from Sir Austin Chamberlain British Foreign Secretary; Foreign Minister Stresemann of Germany and all other members of the Council.

MOSCOW LIMITS COTTON.

Only Cooperative Members May Buy It While Peasants Hold Grain.

Wireless to THE NEW YORK TIMES.

MOSCOW, Jan. 17.—Not one stitch of cotton goods will be sold in Moscow in the next three months except to members of the Cooperative. These only will be allowed to buy in all six meters of white goods per family or, alternatively, twelve meters of colored cotton.

This means a last squeeze is being given to the State's stocks in a final desperate attempt to persuade the peasants to sell grain in exchange for goods. Grain collections are far behind.

kurzman

bright little hats
are very much of the moment

It is very smart, just now, to wear a bright little hat with a fur coat, repeating the tone of the dress, or (chosen with care!) in daring contrast. We are presenting some of our most important mid-season models in a new range of bright tones . . felts and grosgrain in Persian blue, gipsy red, vivid green, blue-violet; and a warm, colorful beige . $18 to $45.

illus.: Talbot original; copied in our own workrooms, in felt, $25

Kurzman
IMPORTER
661 Fifth Avenue 52nd-53rd Streets

Jay-Thorpe Inc.
57TH AND 56TH STREETS, WEST

JANUARY
FUR SALE

Our entire collection of exclusive models at marked REDUCTIONS!

Jay-Thorpe Inc.
57TH AND 56TH STREETS, WEST

Introducing
The "SAAM"
... a Chinese negligee that can double as a hostess gown!

A long, clinging wrap-around of silk crepe, one side tapering into a wide girdle that swathes the hips several times and ends in a long tassel. A Chinese robe that we've had copied . . because it's so very becoming to the modern figure—and such a happy compromise between negligee and formal tea gown!

35.00

JAYTHO—
is a perfect "boudoir" fragrance

ARNOLD, CONSTABLE
FIFTH AVENUE AT 40TH STREET

Now In Progress!

Semi-Annual Clearance
MEN'S CLOTHING

$50 to $75
Overcoats & Suits
Now $39.50

The Overcoats: Including Famous Cyril Johnson Fabrics, Worumbos, Waterloos and imported Fabrics, and made up in Ulsters and Box Coat styles—every one luxuriously lined with fine quality satin. Navy Blues, Oxford Grays, New Browns and Mixtures. All sizes.

The Suits: *Every one hand-tailored*—Of fine fabrics in distinctive patterns—including worsteds, unfinished worsteds, wool and worsteds in weaves and patterns obviously distinctive.

$36 to $45
2-Trouser Suits & Overcoats
Now $29.50

The Suits: Of fine Cheviots, Worsteds and Cassimeres, some Sharkskins, too—in 2 or 3-button models featuring every favored shade. Regulars, Shorts, Longs and Stouts.

The Overcoats: Including single and double breasted styles, velvet collar and fly front coats, Chesterfields and Ulsters, made up of fine Kerseys, Meltons, Fleeces and Metcalf Chinchillas, lined with fine quality satin. Navy Blues and Oxford Grays.

Extra Fitters
Extra Salespeople
MEN'S CLOTHING—*Second Floor*
Small Charge for Alterations

EAST AFRICAN UNION URGED ON BRITAIN

Royal Commission Would Combine Kenya, Uganda and Tanganyika.

TRIPLE GOVERNMENT PLAN

Britain Would Retain Control Over New Territory of 700,000 Square Miles.

Special Cable to THE NEW YORK TIMES.

LONDON, Jan. 17.—Inclusion of the vast territory of Kenya, Uganda and Tanganyika in a single union of East Africa, with an area of nearly 700,000 square miles, is recommended by the Hilton Young commission, whose long-awaited report was issued tonight.

The administrative machinery proposed is something unique in the history of the British Empire. Incidentally, it seems to observers to put a period to Germany's hopes of recovering her lost East African colony, but the commission merely remarks that the inclusion of Tanganyika in the new union "does not involve any action which could be regarded as inconsistent with the terms of the mandate."

Triple Administration Planned.

The new unit would be neither a Dominion nor a Crown colony, but something between the two. Its administration would be a triple cylindered affair—in London the Colonial Office, in Africa the Governor General with his secretary and advisory councils controlling the common policy of three territories, and in each territory a Governor and his legislative and executive councils.

British Government control over the new union, it is stated, must be maintained, not only because of responsibilities to the natives but because of the Imperial Government's wide interests throughout Africa, in regard to which a consistent policy must be followed, the report says and it continues:

"It appears essential that there should be created at imperial headquarters a highly qualified and experienced general staff dealing not in details with a large number of small units but on majorities only with a comparatively small number of larger formations.

"If the experiment we propose in East Africa proves successful, it may be found capable of application in other parts of the empire."

Central Government Later.

Although "future evolution of a closer union in the direction of a central unified government" is vaguely referred to, the report makes it very clear indeed that Britain herself must retain control over East Africa, which can never be a white man's country.

Northern Rhodesia and Nyasaland are not included in the scheme of union, the commission recommending the maintenance of their status quo.

The commission rejects the well-known constitutional device of federation. It also refuses self-government to Kenya. It grants that its 10,000 white inhabitants form a majority of votes in the Legislative Council of that colony. The whites can obtain a majority, however, only by securing the support of four white members, who will be nominated by the Governor to represent the interests of the Kenya blacks. By this device it is intended that the natives shall be secured against injustice.

The elevation of East Africa to the status of a union would be gradual. First a high commissioner would be appointed with executive powers over the three territories to determine how blacks and whites could best live, work and even vote together without injustice to either.

Later he would be replaced by a governor general of Eastern Africa, whose chief duties would be to conserve imperial interests and supervise the working of native policy.

Natives to Have Every Chance.

The native is to have every chance. It is recommended that a program of native policy for all three dependencies be coordinated covering essential interest in land, labor, education and economic development. It is suggested that measures of segregation should be adopted to facilitate the creation of homogeneous native and non-native areas. Tribal institutions should be fostered and the native administrations should have their courts.

The natives have been well treated in the Tanganyika mandate territory, but have complained of alleged injustice in Kenya. Perhaps that is why the report seeks to make it clear that "the final authority on interracial issues and native policy must remain with the Imperial Government." It is added:

"We can see no other interpretation of the dual policy which has been adopted than that the day will come when the native population must have their due shares of political responsibility. The territories of Eastern Africa taken as a whole can never be white men's countries, but they can contain important outposts of British civilization.

"But white settlers must realize that while they will be trusted partners of the Imperial Government they cannot claim to be the dominating element."

INDIANA BANKER SLAIN; SECOND HELD AS FORGER

Police at Sullivan and Shelburne Seek Murder Clew in Possible Linking of Cases.

Special to The New York Times.

SULLIVAN, Ind., Jan. 17.—Murder and forgery were projected today into a double bank mystery that startled this community yesterday.

Police established that Edgar D. Maple, vice president of the People's National Bank here, had apparently been murdered in a plot to steal $6,000 from the institution. At the same time, Jessup P. Bolinger, president of the State Bank of Shelburne, a neighboring town, recovered from a suicide attempt and confessed that he had forged notes on the bank of which Mr. Maple was an officer. Authorities tonight were attempting to connect the two crimes.

The amount of Bolinger's paper held by the Sullivan bank is said to be between $80,000 and $85,000, most of which, examiners believe, is fraudulent.

Bolinger was arrested and is held on $10,000 bond. He tried to asphyxiate himself by locking the doors of his garage and starting his automobile motor. The attempt followed shortly after the body of Maple, shot through the head, had been found on the floor of his bank when it was opened.

William C. Jamison, the cashier, who made the discovery, said that Mr. Maple had told him of receiving a telephone call Tuesday night supposedly from a customer, requesting that he be at the bank early Wednesday with $4,000. Mr. Jamison said when he found Maple's body the bank vault was opened, as if the vice president had entered to obtain the money, and that $4,000 in cash was missing.

BUYER ACCUSED OF FRAUD.

Bronx Man Held of Suspicion of Mulcting Employers of $15,000.

Jacob Rosenblum, 40 years old, a buyer for the Isaac L. Rosenstein Corporation, of 263 West Thirty-eighth Street and living at 1,205 Nelson Avenue, the Bronx, was held in $20,000 bail by Magistrate Renaud in Jefferson Market Court yesterday for hearing Wednesday. He was charged with suspicion of defrauding his employers of about $15,000 since Last May.

Detective John Behan, in a short affidavit, said he had information indicating Rosenblum had obtained sums totaling that amount "by trick and device."

LEAGUE TO STUDY SUGAR.

It Will Name Experts to Investigate World Problem.

GENEVA, Jan. 17 (AP).—The League of Nations, through its Economic Committee, decided today to make a thorough investigation into the international sugar problem just as it has made on the coal question.

Experts will be selected in Cuba, the United States, Germany, Belgium, Denmark, France, Great Britain, India, the Dutch East Indies, Italy, Japan, the Netherlands, Poland, Portugal and Czechoslovakia.

KEYNES SAYS PARIS RULES WORLD'S GOLD

Economist Holds Other Nations at Mercy of Bank of France for Available Supplies.

BUT SEES NO CAUSE TO FEAR

Banker, on Other Hand, Asserts London Does Not Need to Keep Great Gold Reserve.

Special Cable to THE NEW YORK TIMES.

LONDON, Jan. 17.—That in the scramble among the nations for the available gold the world is at the mercy of France, is the sensational contention of J. Maynard Keynes, the economist, in an article in the current issue of The Nation.

After asserting that the annual output of the world's gold mines was insufficient to meet the world's gold requirements, he proceeds with an effort to show that in the past few months central banks have been competing for the gold available, since they are required by the laws of their respective countries to lock gold in their vaults to cover their note issues. Mr. Keynes then goes on:

"The question of the sufficiency of the world's gold supplies and of the abundance or scarcity of credit for the world's business lies for the near future in the hands of the Bank of France."

The author then gives the following table as showing the four leading banks' gold reserves early this year:

United States Federal Reserve Banks, £304,000,000 legal, £237,000,000 free.

Bank of England, £169,000,000 legal, £43,000,000 free.

Bank of France, £234,000,000 legal, £31,000,000 free.

Reichsbank, £66,000,000 legal, £68,000,000 free.

Free Reserve Explained.

It is explained that a bank's free reserve of gold is its excess of legal reserve.

"The apparent weakness of the Bank of France," says Mr. Keynes, "is altogether deceptive, for in addition to this gold the Bank of France holds abroad, mostly in London and New York, the gigantic sum of £257,000,000 in liquid reserves. More than £100,000,000 of this is believed to be in London.

"Thus the Bank of France holds in London, withdrawable on short notice, three or four times the total of the free reserves of the Bank of England, and also holds simultaneously in New York an amount equal to nearly three-quarters of the free reserves of the United States Federal Reserve Banks.

"The Bank of France is in an unprecedented position, being able, if she wished, to draw to herself practically the whole surplus gold of all the central banks of Europe and America.

"It is evident that we all survive—and the Bank of England, in particular—by favor of the Bank of France. The Bank of France has used her position so far with extraordinary considerateness, and there is no reason to suppose that she will act otherwise in the future.

"But it would be wholly contrary to the French mentality for the Bank of France to remain content with so little gold at home. It is certain that she will use every convenient opportunity to increase her stock of gold, and no one can prevent her."

Banker Is Optimistic.

In contrast to Mr. Keynes's article is the optimistic speech delivered by a leading banker, F. C. Goodenough, while presiding at the annual meeting of Barclays Bank today. Despite the continued depression in the coal, iron and steel industries and in a section of the cotton industry, he declared, there was ample ground for confidence in the future. But, above all, he maintained that London was still the world's cheapest money market, to which, he said, Americans were frequently only too ready to apply.

"It is to be noted," he said, "that during the period of relatively cheaper money which prevailed in London during the latter part of the year larger numbers of commercial bills found their way to London as the cheapest market for time.

"London also has, for the same reason and through her growing influence as a chief monetary centre, increased her acceptance credits, which led to a large number of bills being negotiated in the London market. As these and other bills which may come here owing to the same causes in the future mature for payment, they serve to offset demands that may be made against us and strengthen the monetary position here.

"These bills represent debts due as a result of commercial transactions spread all over the world and enable this country, as the holder, to discharge debts owing by us without our being called upon to maintain a large amount of gold as a reserve over and above the amount required for our actual currency purposes.

"It is interesting to recall how in the past the position of London as a commercial and financial centre was built up, safeguarded and maintained through being, during the greater part of the year, the cheapest money market, and this fact enabled her to acquire and hold a larger proportion of commercial bills than other monetary centres.

"I think this factor is of very great importance and that it should not be lost sight of for the future."

ROCKEFELLER ASSISTS ETHICAL SCHOOL AGAIN

Makes $150,000 Conditional Gift to $600,000 Fund Needed to Complete New Buildings.

A contribution of $150,000 has just been promised by John D. Rockefeller Jr. toward the fund of $400,000 still needed to complete the buildings of the Fieldston School at 526 Riverdale Avenue, the new Pre-Professional and High School of the Ethical Culture School, it was announced yesterday by the executive secretary of the institution.

The amount originally raised for the school was $1,000,000, of which Mr. Rockefeller donated $250,000, but the sum was found insufficient and the campaign for an additional $600,000 has just been started, the announcement states. Mr. Rockefeller's gift was made on condition that the remaining $450,000 be raised by June 20, 1930.

Almost $200,000 of this has been pledged, however. The contributors include Louis Bachman, Sidney Blumenthal, Joseph Plaut, Robert C. Adams, Robert D. Kohn, Julius Loeb, Selig Rosenbaum, William W. Strasser, Moses Newborg, Sidney Scheuer, George Seligman and Mr. and Mrs. Albert Steiglitz.

Although the school is not fully completed, part of the new plant was opened last October, and the school is now being conducted with about 460 pupils and a faculty of sixty.

CANADIANS TO DEBATE HERE

Team of University Students Will Tour United States in February.

A Canadian debating team, composed of university men, will tour the United States in February to engage American students in arguments on four subjects: Installment buying, college athletics, world peace and the place of advertising in modern civilization. The National Student Federation of America of 218 Madison Avenue announced yesterday that the States to be toured included New York, New Jersey, Pennsylvania, Ohio, West Virginia, Indiana, Illinois, Michigan and Wisconsin.

The Canadian team consists of Gurney Evans of the University of Manitoba, Albert E. Smith of the McMaster University and C. Fred MacRae of the University of Western Ontario. The group was selected under the auspices of the National Federation of Canadian University Students, with headquarters at Port Arthur, Ont.

B. ALTMAN & CO.

FIFTH AVE. AT THIRTY-FOURTH ST.—MADISON AVE., THIRTY-FIFTH ST.

TELEPHONE: MURray HILL 7800

A Reduction Sale!

Young Men's

SUITS and OVERCOATS

$30 = $40

A limited number of suits and overcoats taken from regular stock. A collection that includes up-to-the-minute style and fabric features. The suits have two trousers. The overcoats are of sturdy, substantial materials.

SIZES, 34 to 40

YOUNGER MEN'S CLOTHING—SIXTH FLOOR

JOHN FORSYTHE

348 Madison Ave. Between 44th and 45th Sts.

20 West 34th St. Near Waldorf-Astoria

89th Semi-Annual

SHIRT SALE

Of Forsythe famous custom-quality — shirts for every occasion—new designs—new colorings—grouped at three drastically reduced prices to effect IMMEDIATE CLEARANCE!

Values to 5.00 . . *Reduced to* 2.85

A splendid collection of Shirts! Pleated Bosom Pique Dress Shirts—fancy striped and plain white English Broadcloths with neckband and collar-attached—fine Woven Madrases with two collars to match—Jacquarded and Plain Oxfords in smart colors, and Chambrays with two collars to match and collar-attached.

Values to 6.50 . . *Reduced to* 3.95

Novelty pleated, semi-laundered shirts with collars to match—demi-bosom styles too—white Irish Linens, white and fancy jacquarded Broadcloths and Madrases—and plain English Broadcloths in white, tan, blue and gray. Neckband and collar-attached styles.

Values to 7.00 . . *Reduced to* 4.85

For the man who wants the very best! These Custom-Quality Shirts were made to Forsythe highest standards, of imported shirtings in exclusive Forsythe patterns. Many self and contrasting figured effects, with collars-attached and two collars-to-match. Exceptional values at this price!

Forsythe Hand-Made NECKWEAR

Of finest Imported and Domestic Fabrics—distinctive patterns and colors—sweepingly reduced! Formerly to $3.50.....all at 1.85

Retail Headquarters for Liberty of London

McCutcheon's

5th Avenue at 49th Street

Telephone VANderbilt 5430

Reg. U.S. Pat. Off.

10% discount on

Household Linens

during January

TABLE DAMASKS — SHEETS

FANCY LINENS — PILLOW CASES

TOWELS — BLANKETS

COMFORTABLES

At special prices during January—Lingerie, Negligees, Corsets, Infants' Wear, Children's Wear, Drapery Fabrics, Curtains and decorative accessories for the home.

Lord & Taylor

FIFTH AVENUE NEW YORK

Frock of flat crepe with flared skirt tied on hip. $16.50

Junior Misses' Frocks

are Youthful Fashion Plates

$16.50

It is this debonair young miss who follows with nonchalance fashion's whims. And the new frocks show many spring style notes . . . flared skirts, pleated skirts, scarfs, bows, adjustable hiplines, in prints, and flat crepes in new spring colors . . .

Sizes 13, 15, 17.

THE YOUNG PEOPLE'S STORE—FOURTH FLOOR

Last Midwinter Sale
Curtis' Group $339

The stores ask $475 and more. Regularly $395 at Curtis. Now $339 in silken Jacobean damask.

If (as maker of fine upholstered furniture) you sold direct to the public at a price so close to maker's cost, that retail stores couldn't match the value even during their Sale time—you couldn't afford to hold a semi-annual Sale and mark it lower still! That's why Curtis is discontinuing Sales. But this roomy, down-cushioned Jacobean Group, with twisted base and the unusual curve of back and arm, is yours for $339 if you order now.

CURTIS
Maker of Living Room Furniture
55 Fifth Avenue
at 12th Street

ROOSEVELT PLANS TO MEET LARSON

The Two Governors Will Seek a Solution of the Port Authority Issue.

ANOTHER PROBLEM PRESSES

New York Executive Is Puzzled Over the Tri-Borough Bridge and Tunnel Project.

By W. A. WARN.

Special to The New York Times.

ALBANY, Jan. 17.—With the Republican leaders of the Legislature looking askance at the proposal to entrust to the New York Port Authority the work of constructing an additional vehicular tunnel under the Hudson River and seeking from Republican leaders at Trenton the necessary support for awarding that work to the New York-New Jersey Tunnel Commission, Governor Roosevelt announced today that he expected to confer soon on that and other projects of mutual interest to the two States with Morgan F. Larson, the new Republican Governor of New Jersey.

There have been no lack of indications at the Capitol since the controversy over the proposed new tunnel has been in progress that Governor Roosevelt, while not officially committed to the Port Authority, is inclined to favor construction of it by that body, rather than by the Tunnel Commission, which supervised construction of the present interstate vehicular tunnel. He views the undertaking, it is said, as more directly in the province of the Port Authority as a harbor improvement. The Port Authority is now engaged in building the bridge between Washington Heights and Fort Lee.

Project Might Be Blocked.

The Governor's announcement clearly has given the Republican leaders at the Capitol some food for thought. Rival bills embodying both projects are pending before the Legislature.

Should the Republican leaders of the New Jersey Legislature side with the Republican leaders here and against the Democrat Governor of this State it is easily conceivable that either the tunnel project might fall through as a result of failure at the Albany capitol, through the Governor's veto of the bill empowering the Vehicular Tunnel Commission to take up the work, or that committing the work to the Port Authority might be obstructed as a result of lack of concurrence on the part of the Republican authorities at Trenton.

Governor Roosevelt made it clear today that he was anxious to prevent any conflict between the two states that might adversely affect the securities of the port authority and add immeasurably to the cost of the Hudson River Bridge by creating a less favorable market for bonds soon to be issued to carry that project to completion. He made no secret of the fact that this aspect of the situation would come up for discussion at his meeting with Governor Larson.

The Republican leaders of the Albany Legislature, as far as can be learned, have taken no further steps toward negotiations with the leaders of their party in New Jersey. They were all interest when told of the announcement made by Governor Roosevelt this evening. One of the Republican legislative chiefs took occasion to point out that Governor Larson was "a regular organization Republican."

"You may recall," said Senate Leader John Knight, "that as early as last week I said that there could be no negotiations until the New Jersey Legislature had organized, so that we might know with whom to confer."

That was all the comment the Senate leader would make. He has been at pains of late to point out that he is not "antipathetic" to the Port Authority. This statement has led to conjectures at the Capitol and a belief that pressure from banks handling Port Authority securities might have been brought to bear upon Republican leaders, especially since for some days there has been a lull in the tunnel controversy.

From what was learned tonight, however, that does not appear to be the case.

Will Discuss Scenic Park.

The tunnel project was not primarily responsible for the prospective conferences of Mr. Roosevelt with the Governor of New Jersey, Governor Roosevelt in a spirit of comity sent a telegram to the newly elected chief executive of the neighboring State, congratulating him on his inauguration, and expressing a wish to meet him sometime in New York City and talk over with him plans that are pending for the building of a scenic tri-State highway along the shores of the Delaware River, in cooperation with New Jersey and Pennsylvania.

Governor Larson today sent a courteous telegraphic answer in which he said he was anxious too to meet Governor Roosevelt.

"We are going to talk over a few matters that are of mutual interest to the two States including this scenic parkway, Port Authority and the proposal for joint water power development on the Delaware and the Susquehanna rivers by the States of New York, New Jersey and Pennsylvania," Governor Roosevelt said. "I expect to be in New York City about Washington's Birthday and it is probable the first conference will be held then."

It was made clear that there would be other conferences at which Governor John T. Fisher of Pennsylvania will be invited to be present. Governor Roosevelt said that he was planning also conferences at the capital with the Governors of Connecticut and Massachusetts over a tri-State park project of which the Taconic Park in this State would form the New York unit.

Governor Roosevelt has been president of the Taconic Park Commission. He said that this commission had already acquired two-thirds of the land which would form the contribution of this State toward the joint park project, and that during the administration of Governor Trumbull Connecticut had been doing its share, while Massachusetts had been lagging.

Puzzle in Tri-Borough Plan.

Governor Roosevelt is somewhat puzzled how to meet the demand from the New York City authorities for the establishment by the State of necessary machinery for carrying to realization the tri-borough bridge and tunnel project which now is being considered as an essential factor in the solution of the city's traffic problem. He is understood to be averse to the creation of a new authority as long as the Port Authority is in existence, and yet does not see how the work of constructing bridges and tunnels wholly within this State could be consistently placed in the hands of a commission upon which there are members appointed by the Governor of another State, New Jersey.

Should the Legislature create a city bridge and tunnel authority, as such a proposal is viewed in high official circles here it would constitute an invasion of home rule, in the event this was to be a State body, appointed by the Governor, as are the members of the present Transit Commission.

On the other hand, if the city should be empowered to create such an authority, possibly through the Municipal Assembly, the members to be appointed by Mayor, that body still would be lacking the power to issue tax-exempt securities to finance its projects. Moreover, there would remain a question of whether, considering the city's ultimate financial responsibility in the matter, bonds issued by it would not have to be adjusted to the city's constitutional debt limit and the project for that reason would fall to the ground.

HEADS HORTICULTURISTS.

Paul Judson Is Named President at Rochester Meeting.

Special to The New York Times.

ROCHESTER, Jan. 17.—Paul Judson of Kinderhook, for the past year vice president of the New York State Horticultural Society, was elevated to the presidency by the unanimous vote of 5,000 delegates at the annual meeting here today.

W. J. Hall of Lockport, Charles Konyon of Morton, Walter R. Clark of Milton and E. C. Cowper of Newfane were elected vice presidents and Roy P. McPharson of Leroy, secretary and treasurer.

Members of the executive committee named today are: T. E. Cross of Legrangeville, T. E. Wallman of Kendall, H. H. Brown of Munsey, Bruce P. Jones of Hallow, Herbert P. King of Trumansberg, and the retiring president.

M. C. Buritt of Hilton, retiring president, urged New York growers to cooperate in a movement to improve the apple crop and to establish higher quality grading as a means of combatting the competition of outside growers.

Schwab, Ill With Cold, Improves.

Charles M. Schwab, chairman of the board of the Bethlehem Steel Company, has been confined to his home at Riverside Drive and Seventy-third Street with a severe cold. His condition was reported to be much improved last night.

ARE YOU Respectable?

Being thriftless isn't respectable. And it isn't civilized.

As Disraeli said, "Having the courage to live within one's means is respectability."

And Carnegie said, "The habit of thrift constitutes one of the greatest differences between the savage and the civilized man."

Pay as you go. Shop where your money goes farthest. Because, nowadays it's respectable and civilized as well as

SMART To Be Thrifty

MACY'S
34th STREET & BROADWAY

Entire Contents Copyright, 1929, R. H. Macy & Co., Inc.

Colorful Period Costumes
FOR THE BEAUX ARTS BALL

Although they capture the spirit of the gorgeous Directoire period, these costumes are inexpensive, as you would expect them to be at Macy's.

Man's costume: swagger coat, breeches, ruffled stock, waistcoat, hose $29.50

Court dress: of shimmering white rayon. With head band. $37.50

Tri-color costume: ruffled cap, dress and apron. $27.50

Peasant costume, not sketched. $16.74

Toy Department, Fourth Floor, Middle Building

MACY'S
34TH STREET AND BROADWAY

EXHIBITIONS & SALES
AT THE
ANDERSON GALLERIES
489 PARK AVENUE
NEW YORK

SALE THIS AFTERNOON AT 2
& TOMORROW AFTERNOON

ANTIQUE AMERICAN & ENGLISH FURNITURE
SILVER, GLASS
LUSTRE WARE
& OBJECTS OF ART
INCLUDING A GROUP OF SEVENTY-FOUR PIECES RECENTLY EXHIBITED AT INDEPENDENCE HALL PHILADELPHIA AS FORMING PART OF A LOAN EXHIBITION OF COLONIAL ANTIQUITIES
SOLD BY ORDER OF
MRS. GERTRUDE H. CAMP
"THE HAYLOFT"
WHITEMARSH, PA.

THE LIBRARY OF
JEROME KERN
PART TWO: K-Z
CATALOGUE ONE DOLLAR
ADMISSION TO THE SALE BY TICKET

¶ To be sold Monday evening Tuesday afternoon & evening Wednesday & Thursday evenings January 21, 22, 23, 24 at 2 o'clock & 8:15

GARI MELCHERS

SALES BY MR. F. A. CHAPMAN AND MR. A. N. BADE

SILO'S
45th St. and Vanderbilt Ave.
ESTABLISHED 1879
WILL SELL AT
UNRESTRICTED PUBLIC AUCTION
To-Day (Friday) and Saturday
At 2 P. M. Each Day
ESTATE SALES
Household Furnishings
China, Glass, Oriental Rugs & Carpets, etc.
ON EXHIBITION TO SALE TIME
JAMES P. SILO, Auctioneer
40 East 45th Street

VAN BRINK'S
BROADWAY ART GALLERIES
1692 Broadway at 53d St.

SALE TODAY at 2 P. M.
ALSO TOMORROW SAME HOUR
ELABORATE FURNISHINGS & ART OBJECTS
KNABE BABY GRAND PIANO
COLLECTION OF LETTERS
(Signed) DANIEL WEBSTER
Exhibition Until Sale Hour
A. BLEIMAN, Auctioneer

Strikingly Low Prices
are made on Furniture, Painted and Antiqued Screens, Lamps, Shades, Occasional Tables, Morocco Kilim-India Mumdah Rugs, French Prints, Mirrors, some less than one-half regular prices. This is done to get rid of those things which are to be dropped from this year's stock.
A. L. Diamant & Co. 101-119 Park Ave., N.Y. 1616 Walnut St., Phila.

SMITH FUND APPEAL GETS WIDE SUPPORT

Continued from Page 1, Column 4.

Houston, Texas, where Mr. Smith was nominated for President.

"On your return from your vacation tell the Democrats how to form clubs," telegraphed J. D. Rogers of Philadelphia. "We must win. Like Napoleon, the Old Guard dies but never surrenders."

"I am sending check for $50," telegraphed M. J. Lanahan of Chicago. "I would not do this under any circumstances if I thought the Southern bigots would ever get control of the Democratic National Committee."

"I am a Republican, but will send you $35 for your speeches," read a message from E. J. Dalmiden of Milwaukee.

The following letter was received from W. A. Hanson of the Fulton Fish Market

"I am with you, hook, line and sinker. I know I voice the sentiment of 90 per cent of my employes and of over 75 per cent of the dealers and employes of your alma mater."

Mayor Otto Bernstein of Monroe, La., telegraphed:

"I obligate myself to take 100 copies of your speeches during your great effort to perpetuate the Democratic party. I think what you are doing is the greatest effort on the part of one man our common country has ever witnessed."

Other messages were received from Mobile, Ala.; St. Augustine, Fla., and Portland, Ore.

COMMENT OF PRESS ON SMITH'S APPEAL

Dallas News Sees Speech as Valedictory of Raskob as Financial Field Marshal.

Press comment on former Governor Smith's appeal on Wednesday night to the Democrats of the nation to help pay off the $1,500,000 deficit of the party follows:

DALLAS.

Called Raskob's Valedictory.

From The News.

Smith's speech will be taken as Raskob's valedictory. He retires as financial wizard and field marshal of funds and climbs onto the stool as mere custodian and accountant. His personal loyalty to Smith is altogether admirable, but the party remains unconvinced that he is or is likely to become a Democrat.

Smith's courage and good-will in undertaking the task of restoring the party to solvency is in character. It is worthy of the man. He is handicapped in some degree because his following is so largely a Smith following.

They are more interested in Smith—many of them—than they are in the abstraction known as the Democratic party. The traditional strongholds of Democratic voters, on the other hand, are very tired of New York leadership. There can be no mistake about that.

MEMPHIS.

Expects Hearty Response.

From The Commercial Appeal.

Governor Smith's plea for money to wipe out the deficit of the Democratic National Committee and his own generous proposal, ought to get the Democratic Party out of the red before Christmas.

There are appeals for money on every side. The public is so accustomed to them that it has become unresponsive. The proposal of Governor Smith to present to each contributer of $2 a bound volume of his campaign speeches will meet a ready response. The deficit of $1,500,000 is not large if the 16,000,000 who voted the Democratic ticket will consider themselves obligated to wipe out the indebtedness.

Governor Smith's speeches constitute a valuable contribution to the poitical history of the country. The policies he advocated will revive renewed emphasis from the distribution of the volume.

WHEELING.

Says Smith Talked Turkey.

From The Register.

Al Smith talked turkey to the Democrats of the land. From what he said it is to be gathered that the only hope for Democracy is to continue the present organization and to begin at once the campaign of 1932. If Democrats, believing in the party, will rally to the aid of the national committee and over-subscribe the existing debt, the committee will be placed in a position to begin scouting, planning and building for the next elections. To bring the people into the Democratic party, they must be schooled and educated in democracy.

ROBINSON BACKS APPEAL.

Senator Also Urges Reconciliation of Party Differences.

WASHINGTON, Jan. 17 (AP).—Alfred E. Smith's appeal for retirement of the Democratic campaign debt and for the establishment of an active working party organization today drew some reactions from party leaders here.

Senator Robinson of Arkansas, the Democratic leader of the Senate and running mate of Mr. Smith in the campaign, issued a statement endorsing Smith's appeal for money and adding a plea of his own for a reconciliation of "differences within our ranks."

Senator Stephens, Democrat, Mississippi, heartily endorsed the proposal of the Democratic Presidential nominee for an active educational and publicity bureau and he proposed as the head of such an organization Henry Minor, author of "The History of the Democratic Party."

Both Democratic Senators stressed the necessity for the healing of differences within the party arising from the campaign.

In the House Representative Box of Texas, Democratic whip, declared that Smith's statement "indicates that he expects to continue as leader of the party and have its organization remain in charge of Mr. Raskob or some other man whom Governor Smith approves."

Mr. Box recently wrote Governor Roosevelt of New York that the future success of the Democratic party depended on ridding it of the forces which brought about Smith's nomination and conducted his campaign.

Referring to the former Presidential standard bearer's appeal to the rank and file of the party to help wipe out the National Committee's deficit, the Texan said the "honor and interest of the party require the early payment of its indebtedness" and declared he had no fear that it will not be finally paid.

SILENT ON SMITH AS LEADER.

Governor Roosevelt Hopes for Wide Response to Plea for Funds.

Special to The New York Times.

ALBANY, Jan. 17. — Governor Roosevelt was asked today if, in view of the radio speech delivered last night by former Governor Smith, he regarded Mr. Smith as the national leader of the Democratic party.

"Oh, well, we won't discuss that," Governor Roosevelt replied smiling.

When it was called to the Governor's attention that in the past defeated Presidential candidates have rarely made an effort to assist the National Committee in cleaning up its deficit, he said:

"Smith is not afraid to break precedents."

Regarding the plea made by the former Governor to Democrats throughout the nation to aid in canceling the $1,500,000 deficit, Governor Roosevelt said:

"I hope to goodness there will be a fine response to it."

PUBLICITY FOR ROOSEVELT.

Large Bureau Being Organized by Democratic State Committee.

The Democratic State Committee, at the request of Governor Roosevelt, is about to organize a publicity bureau on a larger scale than ever before. William J. Crawford, who was on the staff of the Democratic National Committee during the recent campaign, will be in charge, it was said yesterday.

The new publicity bureau, according to present plans, will undertake not only to supply daily newspapers in the State with news but will furnish a plate service for newspapers desiring it.

It is expected that it will attempt to obtain for Governor Roosevelt a certain amount of nation-wide publicity, just as the former publicity bureau, headed by Mrs. Henry Moskowitz, obtained a nation-wide publicity for Governor Smith. Establishment of the bureau on the scale contemplated is regarded as furnishing further indications that Governor Roosevelt has Presidential aspirations which he will seek to realize in 1936 if not in 1933.

"The Foot of Fashion" Must Have the New

RITZ IMPERIAL

Dainty shoes are now protected from wintry cold and slush by Ritz Imperials of Charmeen in Grey, Fawn, Black and Brown—Deauville fabric in Brown or Grey—Black or Tan Silkan —and Wool Tweed of Heather Brown or Grey

Until you admire the gracefulness of Ritz Imperial on your own foot—you would scarcely believe that the complete protection of rubber soles could be blended so skillfully with smart style in outdoor footwear.

But Firestone designers have done it. Two clever adjustments draw the Ritz Imperial snugly about the ankle and instep. Modish fabrics and stylish colors satisfy every whim or fancy for the distinctive. This footwear from Firestone is fashioned to give each foot a Cinderella slenderness.

See the Ritz Imperial, now on display at finer shops.

FIRESTONE FOOTWEAR COMPANY
107 Duane Street, New York, N. Y. General Offices: Boston, Mass.

RADIO *Listen to "The Voice of Firestone" Every Monday Night—43 Stations—NBC Network*

Firestone

For great occasions
THE ARISTOCRAT OVERCOAT

All that its name implies—a lordly garment, exquisitely fashioned in the most luxurious fabrics made.

Double breasted—slightly fitted
Cloth collar—Flap pockets
Richly silk-lined throughout
Ready to Wear $150

This distinguished overcoat is becoming to men of every build and suitable for use on any occasion.

D'Andrea Brothers Inc.
MEN'S TAILORS
587 Fifth Avenue—between 47th and 48th Sts.
TELEPHONE—MURRAY HILL 9100

EDUCATIONAL

Preparatory Schools.

DWIGHT SCHOOL 72 PARK AVE. Tel. 38-Rhinelander
College & Regents. West Point & Annapolis. 47th yr. Makes a Study of the individual student. SPRING TERM BEGINS JANUARY 30.

ENGINEER teaches privately: arithmetic, algebra, geometry, trigonometry, physics, calculus, drafting, architectural, mechanical, structural, surveying; prepares colleges, aviation. Cooper Union, civil service. Mendell, 1,440 Broadway.

Business Schools.

Business and Secretarial Courses. Day—Evening. Enroll now. Telephone Harlem 6818
Eastman-Gaines School
123rd St. & Lenox Ave., N. Y. C.

PRATT SCHOOL, 62 West 45th Street. SECRETARIAL TRAINING. Individual instruction. Day and evening.

Accountancy Schools.

Accountancy
Secretarial Practice and Business Training. Telephone Harlem 8200. Ask for copy of Your Market Value. Pace Institute, 225 Broadway, N. Y.

Dancing.

ARTHUR MURRAY
7 EAST 43rd ST.
America's finest teachers of ballroom dancing. Special rates now effective.

BETTY LEE STUDIO—Beginners' specialists: Arthur Murray method. 7 East 43 St.

ADELE MURRAY—Teaches ballroom dancing individually. 4 West 40th Street. Longacre 8560.

ALBERT H. HARRIS, 627 Madison Ave.—Real instruction ballroom dancing; no freakiness, private and class lessons; investigate. Phone Regent 226.

MARJORIE TOWNSEND—Distinctive individual instruction ballroom dancing. 43 West 54th. Circle 1044.

REYNDERS Dance Studio, 23 West 51st St.: ballroom and classic; children, adults.

Language Schools.

FRENCH, Spanish, Italian, German conversational (6); surprising results. Fisher's School of Languages, 1,304 Lexington Av. (between 85th and 86th).

Miscellaneous.

MUSIC taught scientifically. Special course for beginners). Muriel Parker, Murray Hill 4038.

ROOSEVELT THANKS TAMMANY FOR AID

Governor's Speech, Read When Hook-Up Fails, Also Urges Understanding of Farmer.

1,200 DINERS CHEER MAYOR

Walker, Addressing Speakers' Bureau, Says He Is Proud of Record and Cites 5-Cent Fare Fight.

Governor Franklin D. Roosevelt thanked Tammany Hall last night for the support it gave him last November when he conducted a winning fight to succeed Alfred E. Smith in the Executive Mansion at Albany.

The man who a decade and a half ago battled as Tammany's bitterest enemy in the State Senate offered his gratitude to the New York Democratic organization at the eighteenth annual dinner of the Tammany Hall speakers' bureau at the Commodore, at which about 1,200 members and their wives had assembled.

The Governor's expression of thanks, however, was delivered by proxy. It had been planned that he should deliver the talk from Albany and that it should be amplified for those assembled in the Commodore grand ballroom. But something went wrong with the program and his actual words went unheard. Instead, Supreme Court Justice William T. Collins read a copy of the speech which was later telephoned from the State Capitol.

"May I express the deep appreciation not only of myself but of the other members of our State ticket who were successful at the recent election," Mr. Roosevelt declared, "of the work and the valuable services the members of the speakers' bureau gave during the last campaign."

Discusses Propaganda Methods.

The Governor devoted the major portion of his address to a discussion of modern political propaganda methods. He pointed out that with the advent of large daily newspapers and the radio the old period had undergone a definite change and that the political workers must take advantage of the new mechanisms in the proper way to get their message to the public.

He urged the members of the Tammany speakers' bureau to employ the new methods to the fullest extent. He asserted that the fundamental elements underlying the Democratic party's ideology appeared to have been forgotten and he stressed the need for refreshing the public memory on them.

The Governor asked the speakers' bureau members to take an active part in a planned program of political education that would acquaint the voters with problems of government. He made a bid for urban support for his farm relief program in asking the speakers' bureau members to work for a better understanding between up-State counties and the city.

Walker Is Cheered.

Mayor Walker was another speaker at the dinner and he was cheered to the echo as he announced that he stood upon the record of his administration at City Hall. With the next Mayoralty election looming and with the speakers' bureau dinner looked upon as something in the nature of the first get-together assemblage in preparation for it, Mayor Walker, it had been thought by some might make some definite statement of policy and politics. His announced hesitancy to declare himself at present stood.

"I have no special message to give you. Maybe because I feel as though I am getting old and tired. I have some misgivings about talking out in public."

But then he proceeded to declare his pride in the achievements of the city administration, asserting: "The success of the administration is manifested in its record during the past few years."

He added to this a pronouncement of his fight for the five-cent fare and said:

"This 100 per cent Tammany administration. I want to remind you, only a few days ago was fighting in the court of last resort at Washington to hold the only five-cent fare left in the United States."

This brought cheers, and more cheers when he told the Tammany members, "I am proud to be known as a Tammany Mayor, and now striving to be 100 per cent Tammany Hall."

The Mayor also renewed the denial of earlier in the day that he had referred to Joseph V. McKee, Democratic President, in daily press an anonymous attack the previous evening in a speech at a dinner of the Jamaica Chamber of Commerce. He said he thought he had given a fairly accurate picture of the person in question, but that the newspapers had misinterpreted him. Instead, he said, they had misleadingly referred to Mr. McKee as the object of his remarks. He did not mention the Aldermanic President by name at all, but, when he said that the error of interpretation had brought in his "dearest colleague" those at the dinner, as reported, for their part not the slightest doubt that he had meant by them that he had not intended Mr. McKee in the Jamaica Chamber of Commerce speech.

The Mayor spoke somewhat cryptically about other interests than affairs and only a small portion of his audience seemed to get his meaning. One phrase seemed to hit home with the guests who were mindful of reports that many Bronx Democrats had been reported as interested in seeing Mr. McKee's political future in the city administration advanced. He symbolized the borough with the Bronx Botanical Gardens and said:

"I don't think I'll go up there any more for a while. They have so few oranges and so much of the other kind of fruit."

Denies" Killing" of Smith.

The Mayor also derided without directly saying so the reports that Tammany had "killed" Governor Smith in the last election. In this he was joined by Justice Collins, who declared that Tammany had made "unremitting efforts in the last campaign against unprecedented prejudices." Justice Collins also lauded George W. Olvany, Tammany leader, who was on the dais and who had been the object of some of the reports, and said that Judge Olvany's leadership was whole-heartedly supported. Justice Collins predicted "an overwhelming victory at the next elections" for the local Democrats.

Lieutenant Governor Herbert H. Lehman spoke along lines similar to Governor Roosevelt and, urging the need for proper political education from the Democratic standpoint, thanked Tammany for its support. Mrs. J. Ramsey Reese, vice chairman of the speakers' bureau, also spoke.

Those present included Secretary of State Edward J. Flynn, Supreme Court Justice Peter J. Schmuck, City Court Justice Thomas F. Noonan, Assemblyman Maurice Bloch and practically every district leader in Manhattan. Former Governor Smith was listed as a guest, but he did not attend. It is understood that the Governor did not attend because he wishes to refrain at present from being called upon to say anything that might project him into the local political situation.

Text of Governor's Speech.

The full text of Mr. Roosevelt's speech follows:

"Fellow Democrats: It is my feeling that the speakers' bureau has been given one of the most important details in the organization work of the Democratic party of the City of New York. Upon you rests the responsibility for the education of the voter in the aims and principles of the democracy, not only of the city and the State, but of the nation, and those whom you supervise and entrustreach most directly the actual voters, as your speaker stands before them night after night during the campaign.

"I accepted your invitation, therefore, not only with the pleasure that one always feels at being given the chance to talk, even from a distance, to old friends, but with a real gratification that I have been given this opportunity to tell you somewhat of the importance of certain things which I hope your speakers will stress, particularly, at all times.

"In the early days of our Republic the voter was compelled to rely almost entirely upon the party orator for the information and argument upon which he based his vote. Elections were won or lost, parties were driven out, or swept into power entirely as the public speakers on one side or the other proved most able and convincing.

"It was the golden day of the silver tongue. With rare exceptions, the great public man had also to be classed as a convincing orator.

"Facts and figures were only attainable by the great body of voters from what they said from the speaker's platform. As the newspapers grew into giants and it became more and more possible for the public to draw their own conclusions from the happenings recorded in the daily press, the influence of the orator waned from year to year until we had reached a few years ago a situation where speakers were regarded as merely a means of arousing the enthusiasm of the party workers, and as largely only part of the program of political meetings whose real value was the excuse to get together a considerable number of voters.

Radio Brings Change.

"But with the advent of the radio this has already been changed, and the pendulum is rapidly swinging back to the old condition of things. One can only guess at the figure, but I think it is a conservative estimate to say that whereas five years ago 99 out of 100 people took their arguments from the editorials and the news columns of the daily press, today at least half of the voters sitting at their own fireside listen to the actual words of the political leaders on both sides and make their decision on what they hear rather than what they read.

"I think it is almost safe to say that for requiring their decision as to which party they will support, what is heard over the radio decides as many people as what is printed in the newspapers. I think this is good for the country. The news editors have a passion for facts and figures and an opposition to what is termed editorial treatment of the events of the day. As a consequence of our using the newspapers as the basis for our political conclusions we have become, I think, too much inclined to consider nothing but what we find in the factual news of the views of candidates and the public men, and the statistical information which is not always accurate, printed by both parties to support their argument.

"We have, I fear, gradually lost sight of those fundamental principles which recently led to the downfall of the Republican party because we have heard less and less of them in the public press.

"It is my hope that as the voters learn more and more to the actual spoken word of the orators they will keep informed more and more on the fundamental reasons which lead them to hold this policy or that policy to be best for our republic.

Urges Exposition of Principles.

"First of all the things, therefore, that I want to urge upon you, gentlemen of the speakers' bureau, is that you state your public speakers to make clear to their audiences what the principles of the Democratic party are and how they apply to the campaign in which they are engaged.

"It is honestly believed by many people that there are no fundamental differences between the Republican and Democratic parties anymore. That is as far from the truth as to seriously seem to me to need denial, were it not for the fact that the failure of all or us to continually make those great fundamental differences plain to the voters, not only of the city and of the State but of the nation, has resulted in such general ignorance of such principles as to warrant the assumption that they did not exist on the part of many people who have never been clearly explained.

"Now there is another nation where the speakers for our party in your great city of New York can do an infinite service to the whole State. It is one that is particularly uppermost in my mind, perhaps because it was only last night that I addressed a meeting of up-State agriculturalists in Albany. I asked my audience at that time to forget the division between the city and the country and to become State-minded.

"I want to ask you of the city to speak not in terms of what is good for Greater New York alone but for the whole State. What both the city and the country need is a greater realization of their interdependence on each other and of the necessity of working in perfect harmony for the best interests of the State as a whole.

"You cannot hurt the city of New York without hurting the farmers of Dutchess and Cattaraugus counties as well. You cannot hurt the Cattaraugus or Dutchess County farmer without hurting the city of New York.

"It is impossible for the city to flourish unfairly at the expense of the country or for the country to flourish at the expense of the city.

"What are apparently sectional advantages made by what is classed legislation of the worst kind are not real advantages at all in the long run.

Asks Understanding of Farming.

"I want to plead to you tonight for a greater study and a better understanding of what the farm and country need most for their development, just as I pleaded last night to the representatives from the up-State counties for a better understanding of the wants of our great city.

"Were the cities of this State to be cut off entirely from the farm their people would die within a week of actual starvation. Were the farmers to be isolated from all communication from the cities they, likewise would within almost as short a time be driven back to the barbaric stage where we were the skins of animals and killed our food with clubs.

"I am glad to say that in my party there has been a growing appreciation of this mutual dependency and I hope it will be made the theme of more than one speech during the next campaign by those trained under this speakers' bureau.

"And finally I want to impress upon you the responsibility that lies on your shoulders of meeting the growing demand of our voters for a better knowledge of the Government and the machinery of their city and their State.

"What the State is doing and how it does it has become, I am proud to say, a matter of real interest to our electorate and the credit for this, of course, belongs to the great Governor whom I succeeded, who by his wonderful understanding of these matters himself and by his extraordinary ability of putting clearly and concisely before the public the most complicated problems of State finances has not only educated, but deeply interested every voter within our borders.

"Let us always, when we addressed the public, in so far as we can, likewise tell the people something of our government so that they will understand why this thing or that thing is a wise thing to do, or why that thing or that thing should not be attempted.

"This should not be a difficult course of instruction to lay out for, my friends, you have already the best possible text book before you. I need hardly mention this thing, but of course you understand I mean the public speeches and deeds of Alfred E. Smith.

"In conclusion may I express the deep appreciation not only of myself but of the other members of our State ticket who were successful at the recent election of the work and the valuable services the members of the speakers' bureau gave during the last campaign."

STATE ALIENISTS SAY HARSH IS RESPONSIBLE

Three Declare Thrill Slayer Is Not Abnormal—His Mother and Sister Testify.

Special to The New York Times.

ATLANTA, Jan. 17.—Hope for a speedy conclusion of the trial of George Harsh of Milwaukee, "thrill slayer," and former Oglethorpe student was abandoned today when, after the defense had introduced ten alienists to prove the defendant mentally incapacitated, the State called a group of experts to testify that Harsh is sane.

Dr. E. C. Thrash, Dr. W. A. Arnold and Dr. J. L. Campbell, Georgia alienists, were the first to testify for the State. Their testimony was summed up by Dr. Thrash who declared:

"The defendant in every way appears to be within the range of normal. Harsh, like every other person I have examined in nearly thirty years of medical practice, has some abnormalities, but to my knowledge and in my opinion, these abnormalities do not deprive him of an adequate mental capacity, and I think he is fully responsible for everything he does."

Mrs. George Harsh, mother of the defendant, and Mrs. J. J. Dosoway, his sister, were called today to trace the life of Harsh while he was a child.

Mrs. George Prentiss of Milwaukee, a neighbor of the Harsh family, said that while Harsh was a baby she saw the carriage in which he was being pushed by a nurse overturn and the infant was knocked unconscious.

Dr. Y. H. Yarborough and Dr. Newdigate Owensby were medical witnesses for the defense. The latter declared Harsh has the mind of a child.

INDICTS STOCK PROMOTERS.

Schenectady Grand Jury Acts on Sales by Service Appliance Company

SCHENECTADY, N. Y., Jan. 17 (AP).—A county grand jury today returned two sealed indictments in connection with an investigation into the stock-selling activities of the Service Appliance Company of this city, which operated stores and sold stock throughout the greater part of New York State.

The indictments were handed to Justice Herrerman of the Supreme Court, who turned them over to the Court Clerk with instructions to prepare bench warrants for the persons named in them.

A hearing in the bankruptcy case of the Service Appliance Company, which was to have been held today, was postponed until next week.

FURNITURE MEN ASK DUTY ON ANTIQUES

They Urge House Committee to Check "Ruinous Competition" of Fake Period Pieces.

FREE LUMBER ASSAILED

Puget Sound Industries Protest Against Canadian Imports—Increase on Rattan Sought.

Special to The New York Times.

WASHINGTON, Jan. 17.—Several million dollars worth of newly made furniture is being imported duty-free into the United States annually and sold here as antiques more than hundred years old, Robert W. Irwin of Grand Rapids, Mich., speaking for the organized furniture manufacturers, and Embury Palmer of New York City, speaking for the Palmer and Embury Manufacturing Company, told the House Ways and Means Committee today at hearings on the wood and wood manufactures schedule of the tariff law.

These importations come in, it was asserted, under the provision of the tariff act of 1913, allowing articles antiquities, "produced more than one hundred years prior to the date of importation," to be admitted free.

Many of the articles are so well made from old wood, they said, that experts often cannot distinguish them from ones made in epochs for which "antiques" are named. These "antiques," it was said, take the place of much American furniture for use in American households.

Spokesmen Ask Duty on Antiques.

Mr. Irwin estimated that at least 60 per cent of imported European "antique" furniture is newly-made and that not more than 25 per cent of such importations have genuine historical or educational value.

The committee was asked to recommend that full furniture duties, now 35 1-3 per cent ad valorem, be applied to all imported antiques, and to disallow privileges on account of artificial breakage in or art galleries and museums.

The furniture spokesmen followed representatives of the cedar shingle, lumber and logging industries of Washington and Oregon. A. C. Hammond of Everett, Wash., speaking for the cedar industry, said cedars should find cedar shingles and lumber be taken off the free list and put under a duty of 20 per cent ad valorem. They complained of increasing importations from British Columbia, where they said wages are lower than in Washington and Oregon because of employment of Chinese workmen in Canadian sawmills.

Lumber Rich City Enjoys Costs.

Mr. Ellsworth said that importations into the Northwest "virtually annihilated approximately 50 per cent of the concerns engaged in the cedar shingle industry" since 1923.

Joseph Irving of Everett, Wash., said that a duty of $1 a thousand feet should be imposed on all imported saw logs. He complained of log importations from Canada. On most of these logs a duty of $1 a thousand feet is now imposed because of export duties put by the Canadian Government on logs shipped from crown lands. Others come in free.

W. R. Ripley of the Wheeler Osgood Company, Tacoma, Wash., and E. F. Blaine of Seattle, Wash., opposed placing duties on logs. Mr. Ripley said his company has to import Canadian logs to get suitable materials for Douglas fir doors. He declared that with free logs the company could meet competition on doors in any market abroad.

Mr. Blaine declared that production of logs costs as much in Canada as in the Puget Sound area and called attention to income tax figures which, he said, showed that large companies operating in the latter area earned more than 18 per cent net profits in 1923.

Frank H. Lamb of Alaska, representing the lumber industry there, asked that a duty of $3 a thousand feet be put on lumber in general, now on the free list. He said that the funds thus realized might be used in promoting reforestation.

T. K. Williams of L. T. Williams & Sons, New York, and C. C. Mengel Jr. of Louisville, Ky., asked that rough mahogany be put on the free list, but that higher duties be imposed on sawmill machinery.

Colonel R. Y. Stuart of the New Albany Veneering Company, New Albany, Ind., asked for higher duties on plywood, which he said is coming in from Soviet Russia at prices less than half the American production cost.

Higher duties and clearer definitions were asked for rattan products by Richard C. Stout of the Heywood-Wakefield Company, Boston, Mass., who complained of competition from Japan, China and France, and said these goods are coming in at prices below domestic production costs.

George L. Barnes of the same company filed a decision under the present law allows many "frameless" chairs to come in from Czechoslovakia, selling at prices less than half of what it costs the company to produce them. Frank Delef of Woodharven, N. Y., asked for higher duties on wood carriage as behalf of the International Wood Carvers' Association, whose members, he said, are being pressed by machine operations as well as by importations.

NANKING GUNNER MARRIED.

Lieut. Commander Stand and Omaha Girl Wed in Council Bluffs, Iowa.

OMAHA, Neb., Jan. 17 (AP).—The secret marriage of Lieut. Commander Benjamin F. Stand, who as gunnery officer aboard the destroyer Noa during the siege of Nanking by Chinese Nationalists two years ago became famous as "Let 'er Go, Benny," of the navy, was revealed today.

Lieut. Commander Stand and his bride, the former Miss Janet Powell, daughter of the late Clarke C. Powell of Omaha, were married at Council Bluffs, Iowa, late yesterday, friends said.

The gunnery feat by the naval officer in the Nanking siege has been compared to that of Captain Goldley of Admiral Dewey's flagship at Manila Bay. At the command "Let 'er go, Benny," he would fire shells which meant safety to his countrymen, menaced by the Chinese forces.

Lieut. Commander Stand's home is Pittsburgh, Pa. He is in charge of naval recruiting here.

STERN BROTHERS

First Presentation of . . .

VOGUE'S MINIATURE MANNEQUINS

—Designed by the artists of "Vogue"
—Created by Siegel of Paris
—Dressed in new Spring fashions made from "Vogue" patterns, in the season's new fabrics

A PIGMY race of smart women has been newly created to wear the latest fashions so that you can visualize your finished clothes before you select your patterns and fabrics. Utterly new, refreshingly chic, and very, very practical. It is an honor to be the first store to show them.

HERE are the new spring silks and woolens, here are the new "Vogue" patterns—and our cutting and pin fitting service will assure the success of your dressmaking ventures at a nominal charge.

They Mannequins Are On Display In Our Fabrics Section, Fourth Floor and In One 42nd Street Window

THE Nettleton Shoe They are distinctively different

A Sale Distinctive

Offering substantial savings on our regular stock of Nettletons. They are Scheyer-designed—for Gentlemen who demand exclusive patterns plus Super-Quality. Now reduced to a price that urges you to select at least two pairs and double the savings.

$11.45 to $13.45

Formerly from $14.50 to $18

$11.45

The Aberdeen

A super farther weight Nettleton with hand-set edge and hollow heel, in either black or brown Russia. The pattern is exclusive with this shop and is very specially priced.

F. SCHEYER & SON

Bloomingdale's

Store Hours: 9 to 5:30 REGent 3900

59th to 60th Street—Lexington to Third Ave.—N. Y. C.

Cargo of "Early American" Silk Prints

Mallinson's "Mayflower" Lands at Bloomingdale's with New Silk Prints

COLONIAL sketches, the "Mayflower", the Bowling Green of New Amsterdam, the sidewalks of Old New York, printed in gorgeous colorings, on the world-famous "Pussy Willow", and "Vagabond Crepe", form just one more bright spot in the magnificent array of spring silks at Bloomingdale's.

Selections from the Mallinson Series:
EARLY AMERICAN PRINTS
INDEPENDENCE PRINTS
STATE FLOWER PRINTS

$4.95 YARD

Other Fine Silks 98c to $9.95 Yard

SILK SHOP—MAIN FLOOR

STERN BROTHERS

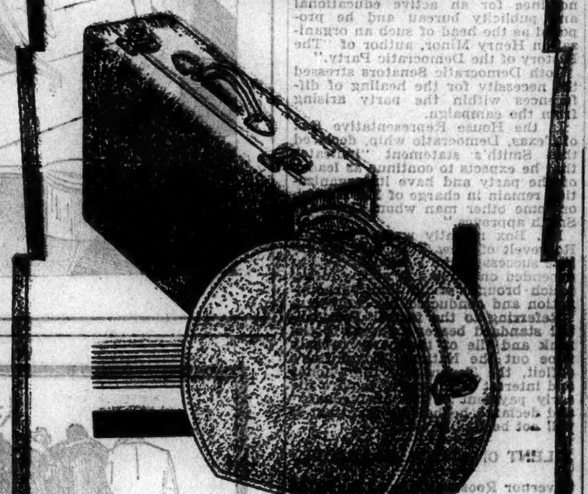

Special Purchase

WOMEN'S HAND LUGGAGE 16.50

WEEK END CASES

For the long or short trip. Of sturdy, long-wearing cowhide, variously grained and finely lined. Brown, beige or green, 16 and 22 inches.

ROUND HAT BOXES

Durably made of grained cowhide, with solid brass fittings and two pockets. Black or brown in the popular size, 18 x 16 x 9 inches.

LUGGAGE SHOP—MAIN FLOOR

final clearance

Furred Black Coats

now 65.00

A group of black kashmir coats with black skunk or lit fox fur has been drastically reduced for immediate clearance. Warmly interlined. Women's and misses' sizes.

We never quote former prices

THE TAILORED WOMAN

562 FIFTH AVENUE at 46th STREET

Opposite the Camedian

Public Stock

Results From Advertisements in The New York Times Magazine

The New York Times

Our advertising in the Magic Mouth in the New York Times Magazine has had wonderful selling power. We have had inquiries from every State in the Union and from all points of Europe and South America, from China, Japan and Australia.

The gross sales may run from this advertising run from eight to ten times greater than the cost of the advertisement. In other words a return of eight to ten on the investment every time it is used is extremely conservative from an advertising point of view. This combination has kept up from month to month since the advertisement first appeared.

MAGIC MOUTH COMPANY, INC.
A. E. Ot[illegible], President.
307 Mt. Pleasant Avenue,
Newark, N. J.

Sight Savers That Satisfy

THE well appointed office or home demands harmony in furnishings. This new Emeralite, with its rich marble base and classic pedestal surmounted by a decorative Emerald glass shade, enhances any interior and retains the many practical features that have made Emeralite so popular, including the special screen which changes ordinary electric light into soft eye-saving daylite that eliminates glare and improves visibility.

Emeralited offices look better—have more output—daylight on every desk—best eye insurance.

Genuine Emeralites are branded for your protection. Look for the name on the Green Glass Shade and the Daylite Screen. It is a pledge of lighting service that satisfies.

Sold by office supply and electrical dealers
H. G. McFaddin & Co., 38 Warren St., N.Y.
Established 1874

EMERALITE
KIND TO EYES

ESTABLISHED IN LONDON IN 1817

PAINTINGS
DRAWINGS
ETCHINGS
ENGRAVINGS

by Old Masters

Many recent acquisitions now on view

THOMAS AGNEW & SONS INC.
125 EAST 57TH STREET

PULLMAN VENTILATORS

Prevents Drafts!
Fresh, Healthful Air For Your Office

PULLMAN Ventilators circulate unheated, fresh, invigorating air, and prevent colds from impairing the efficiency of your office force. Fitted with Patented Adjustable Valves, Pullman Ventilators automatically close against wind, admitting air on low pressure side under perfect control. Panels constructed with proper amount of vents according to area of room. The cost of installation pays for itself quickly on what you save by eliminating employe absences due to colds.
Call or write Dept. A for details.
WALTER B. GILBERT & CO.
101 W. 31st Street, New York
Tel. Pennsylvania 6727

VERSAILLES VARIETIES
AN ALLURING INNOVATION
10 EAST 60th ST.
WITH EDDIE DAVIS' VERSAILLES DANCE MUSIC and EXTRAORDINARY STAGE FEATURES
DINNER and SUPPER NIGHTLY & TEAS SATURDAY AFTERNOON
for Reservations Phone Jean • Regent 6000

IT'S SMART TO DANCE AT
VILLA VENICE
"12 EAST" 60TH STREET
EDDIE DAVIS' ORCHESTRA
Saturday Thé Dansant
TEA—DINNER—SUPPER
NO COVER CHARGE
*FORMAL
RESERVATION, PHONE JEAN REGENT 6000

A NEWSPAPER IN THE FINEST SENSE OF THE WORD

The New York Times tremendous circulation indicates the consistent approval of a real newspaper of world-wide vision. It is extremely fortunate that you should publish here in the City of New York, not only for New York but for all of the country, a newspaper in the finest sense of the word, which, without sensationalism and with a strict devotion to the facts, can record each day reliable news of the current activities of the world and carefully-guarded educational information as to the material cultural and political progress of all people.

WILLIS H. BOOTH, Vice President, Guaranty Trust Company.

CHERNOFF ATTACKS SOVIET AS FAILURE

Russian Socialist, Here to Meet Party Friends, Tells of Economic Crisis.

BLAMES PEASANT APATHY

But Declares Change in Policy Is Inevitable—Criticizes the Government on Exports.

The danger of the present economic crisis in Soviet Russia was stressed by Victor Chernoff, leader of the Russian Socialist Revolutionary Party for more than twenty-five years, and editor of "Revolutionary Russia," who just arrived in this country, in an interview in the Hotel Ansonia yesterday. Mr. Chernoff was President of the old Russian Constituent Assembly for many years, and after the revolution was Minister of Agriculture of the Kerensky government. When the Bolsheviki came to power he left the country and has since then lived in Prague, where he is organizing the anti-Bolshevist movement. He has come to the United States to study conditions here and to establish contacts with party friends in this country.

"The government is now taking severe measures to force the peasants to deliver corn at the price requested by it, which they have hitherto refused as a demonstration against the shortage and excessive cost of manufactured articles in the Russian market," he said.

"German banking houses now refuse to discount Russian commercial papers and they are only accepted by speculators," Mr. Chernoff said.

"To improve the alarming situation and to get cash the Soviet is pressed to try desperate methods and is exporting many articles, such as eggs, sugar and lumber, all of which there is a great shortage, at prices much lower than the national market price," he said. "With regard to its entangled financial and commercial situation Russia is placing great hope in the United States, and expects to get credit here."

"There exist two differtn groups within the government—one that wants to follow the same line as before and another that wants to compromise with other parties to solve the financial problem," he said. "It is impossible to predict in what direction a change will go, but there surely will be a change. That is what I and my confederates are working for."

Asked if he thought that a restoration of the old regime might take place, Mr. Chernoff said he was perfectly convinced it could not, as the old class of landlords that formed the background of the czar era had been entirely eradicated. "Besides, the royalistic government required as its head some sort of Napoleon or Cromwell, rising on the arms of their armies, and such a situation is not likely to appear again," he said.

The ex-minister declared that the work of his party's organization was not easy because the Russian peasants are indifferent to the government.

"A peasant, asked about his opinion, would probably say that this régime is worse than the old one, but he does not want the return of the former, partly because he now owns the piece of land he cultivates and is freer than before," Mr. Chernoff said. "Yet the economic experiments of the Soviet have brought about a still bigger disorganization than the war.

The blockade during the war was nothing in comparison with the artificial blockade that Russia is carrying out against itself today and which makes all export of goods from Russia or import to it without a special permission from the Soviet Government impossible, which is to a great extent responsible for the present economic haos within the country."

CLEARED IN SLAYING OF INDIANA WOMAN

Private Detective Had Admitted Offer of $50 From Jealous Wife to Scare Rival Out of Town.

ELKHART, Ind., Jan. 17 (AP).—Harvey L. Smith, private detective, carnival barker and evangelist, was today acquitted in Superior Court here of the murder of Mrs. Genevieve Stults, a beauty parlor proprietor of Mishawaka, Ind.

The jury returned a sealed verdict at midnight which was read when court convened at 9:30 this morning.

Smith and his father, Thomas Smith, of Hagerstown, Md., broke down and sobbed as the foreman announced the verdict.

Mrs. Stults disappeared in March, 1928. Seven months later, human bones, identified as those of the missing woman, were found in a pile of lime near here. Smith, when arrested, admitted he had been paid $50 by a jealous wife to scare Mrs. Stults out of town, but he insisted he turned the job and the money over to two strangers.

MEANT HYLAN, SAYS MAYOR.

Declares Remarks in Jamaica Were Not Aimed at McKee.

Mayor Walker said last night that he regretted exceedingly that in some quarters his critical remarks, addressed last Wednesday evening to the Jamaica Chamber of Commerce, had been misconstrued as "a slap at Joseph V. McKee, President of the Board of Aldermen."

"I certainly did not have Joe in mind for a moment when I warned the people of Queens not to permit their borough to be exploited for merely political purposes. It never occurred to me that the person whom I had primarily in mind could be in doubt, though at the moment I had forgotten that he had moved into Queens from Bushwick."

"Then it was your predecessor, John F. Hylan, to whom your remarks were intended to refer?"

"If you are putting that in the form of a question," grinned Mayor Walker, "I shall not deny it."

New Assistant District Attorney.

George Edgar Hall, a negro, of 264 Lenox Avenue was appointed an Assistant District Attorney yesterday by District Attorney Banton. He was graduated from the College of Liberal Arts and the College of Law of Howard University, Washington, D. C., and in 1925 from New York University Law College with the degree of Doctor of Juridical Science.

NEW MEXICO GOVERNOR ACTS IN GIRL'S DEATH

Begins Inquiry Into Administering of 'Twilight Sleep' at State Welfare Home.

ALBUQUERQUE, N. M., Jan. 17 (AP).—The death of Helen Haskew, 18 years of age, an inmate of the New Mexico Girls' Welfare Home as the alleged result of an injection of "twilight sleep," today became the subject of an official inquiry by a legislative committee headed by Governor R. C. Dillon.

At the coroner's inquest a verdict was returned declaring Miss Haskew came to her death from administration of the sedative, combined with lack of water in her system. Testimony at the inquest showed Miss Haskew and five other girls had been placed on a bread and water diet last Friday when they were recaptured soon after having escaped from the institution.

Closely following an announcement by Prosecutor Eugene Lujan of Albuquerque, that charges would be filed in connection with the girl's sudden death, the chief executive opened a hearing at the State institution and heard the testimony of Faye Graves, another girl inmate. Miss Graves testified that twilight sleep had been administered to her eight times, as far back as last October.

Miss Graves said one injection was given to her on Saturday night at the same time Miss Haskew received the sedative. It made them "sleepy and sick," she continued. The girl said she was ill Saturday night and Sunday, but was placed on a full diet Monday. The Haskew girl died Sunday.

Josephine Alvarez, another of the girls, Miss Graves said, could not move one leg and one foot today, although she was in good health at the time of her return to the home after being recaptured on Friday.

Prosecutor Lujan said he was not prepared to disclose the nature of charges he expected to file in the case against Superintendent Bertha Lips, of the home, and Dr. Evelyn Frisbie, who are alleged to have administered the drug.

WALLSTEIN WOULD END EQUITABLE FRANCHISE

As Counsel for Citizens Union, He Tells Board Bus Delay Has Reached Limit.

Charging that the granting of the franchise to the Equitable Coach Company had served only to delay the operation of buses, Leonard M. Wallstein, counsel to the Citizens Union, in a statement yesterday, urged that the Board of Estimate cancel that company's franchise on the ground that it has failed to obtain a certificate of convenience and necessity although several extensions already had been granted.

Mr. Wallstein pointed out that the original franchise was granted Aug. 10, 1927, and that Section 5 of the contract provides that if, within 120 days from that date, or such further period as the board may allow, the company shall not have obtained certicates of convenience and necessity from the Transit Commission, the franchise shall terminate.

Since the franchise was granted, Mr. Wallstein declared, the Board of Estimate has granted four separate extensions of 120 days each. The Coach Company Mr. Wallstein said, had also been granted two separate extensions of 180 days each for obtaining the Transit Commission's approval of the proposed issue of securities by the Equitable Company.

Therefore, Mr. Wallstein concludes, the Board of Estimate is in position to terminate the franchise. Mr. Wallstein would have the Board of Estimate issue a bus franchise for a definite term and upon similar conditions to those contained in the bus franchise for the Bronx to the Surface Transportation Company.

Stewart Browne, president of the United Real Estate Owners Association, in a communication to the Board of Estimate, regarding the Equitable Company's franchise, denounced the proposal to assign an amended franchise of the Equitable to the B. M. T. on the payment to the Equitable of $700,000. Instead, Mr. Browne declared the Equitable contract should be forfeited.

DENTAL CONGRESS IN BRAZIL

Plans Are Made for Pan-American Meeting This Year.

Special Cable to THE NEW YORK TIMES.

SAO PAULO, Jan. 17.—The executive committee of the Pan-American Dental Congress is holding a meeting in Rio de Janeiro to discuss arrangements for the congress to be held there this year.

F. Edward Krentel, who has just arrived from New York, has charge of the organization of the exhibit of dental goods for the congress. He informed the committee in regard to the work in the United States for furthering the success of the congress, mentioning the valuable assistance which he says is being given by Dr. Edward Kirk, director of Dental Kosmos, a dental magazine.

It is expected that the congress will favorably affect Americans, as several American toothpaste factories are located in Brazil and many Brazilians prefer the American dentists practising here.

PLANS PASSENGER AIR LINE.

New Orleans Company to Offer Tri-Weekly Chicago Service.

NEW ORLEANS, Jan. 17 (AP).—A tri-weekly passenger air service between New Orleans and Chicago will be inaugurated after Feb. 15 by the Southern Aeronautical Service.

Ellis E. Boggs, secretary treasurer of the company, said support for the lines had been pledged from Chicago, Springfield, St. Louis, Memphis, Greenwood, Jackson, Miss., and Hammond, La. and that regular stops would be established on the route.

A 16-passenger all-metal plane, equipped with armchairs and diner will inaugurate the service.

Rumania Honors Culbertson.

Special to The New York Times.

WASHINGTON, Jan. 17.—To William S. Culbertson, Ambassador to Chile and former Minister to Rumania, has been awarded the Grand Cross of the Star of Rumania by the Rumanian Government for his services in promoting better relations between the United States and that country. Mr. Culbertson was Minister at Bucharest from April, 1925, until a few months ago when he was named Ambassador to Chile.

WANAMAKER'S

"In a Word, Your Instruments are Perfect"
FRANZ LISZT
(Excerpt from letter to Carl Bechstein)

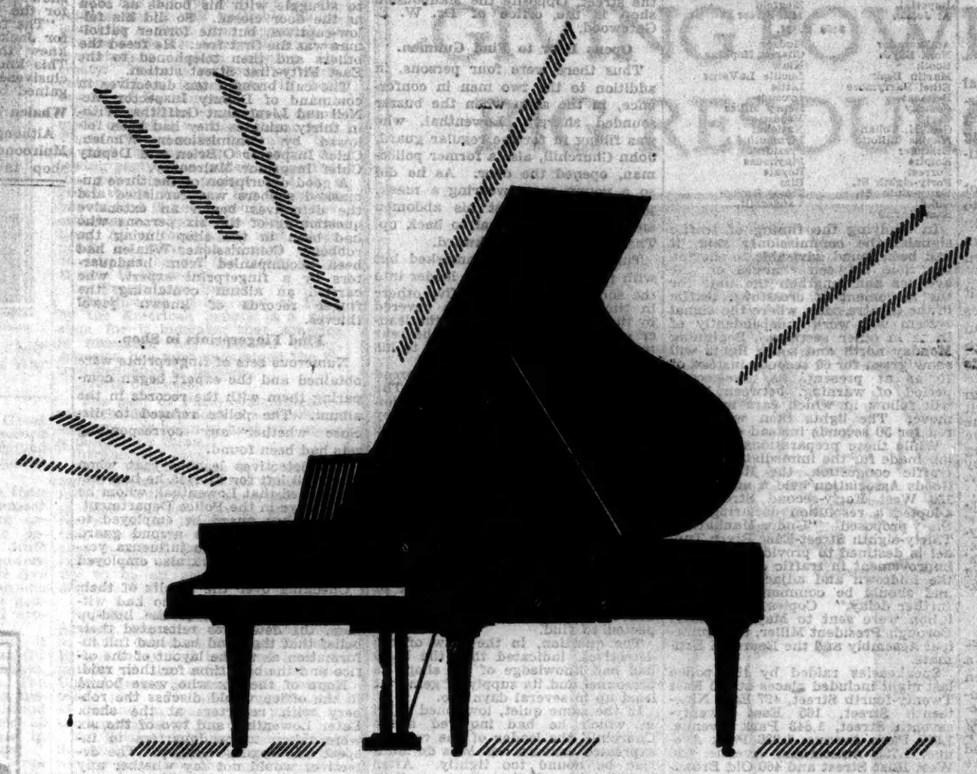

The Wanamaker Piano Salons Present to America

BECHSTEIN

The Piano of the Masters

Affectionately Acclaimed by Master Musicians as Incomparable Among the World's Pianos

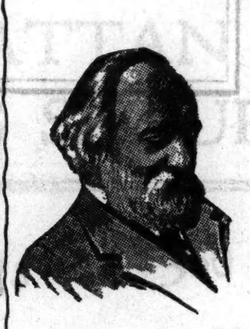

Theodor Leschetizky
"The Bechstein piano is of the same importance to the pianist as a Stradivarius is to the violinist."

Franz Liszt
"For twenty-eight years I have now used your (Bechstein) pianos, and they have maintained their superiority. In your instruments there is everything to praise and nothing to find fault with. Their extremely agreeable action, stimulating, as it does, to every variety of shade, their powerful, pure and noble tone, together with the uncommon uniformity and harmonious articulation of the various registers, afford the virtuoso the most ample opportunities for display. In a word, your instruments are perfect."

Pablo de Sarasate
"Bechstein is the Stradivarius of the piano."

WHENEVER and wherever the musical elect gather, the name of BECHSTEIN evokes a sense of that finality of attainment characteristic of the violins of Stradivarius and other supreme achievements of human skill.

Nearly three quarters of a century ago, Hans Von Bulow spread broadcast the news of the first grand piano made by Carl Bechstein with his own hands in a little shop in Berlin. Since that time the masters of the Golden Age of Music—from Liszt, Wagner and Brahms to Strauss, Scriabine and Debussy,—and untold thousands of the musical *cognoscenti* throughout the world, have joined in a crescendo of praise which has made the Bechstein the inevitable standard by which fine pianos everywhere are judged. Indeed, the written word of the masters, as revealed in Bechstein archives, has placed the Bechstein not only in the forefront, but *actually above all other pianos in the world.*

– And Now –

The Bechstein is here in New York at Wanamaker's

In coming to America it is fulfilling that natural destiny which inevitably places the greatest art products of the Old World at the service of the New World. It is still being made by the Bechstein family, and as superbly as always. And investigation of many instruments brought to this country during the past 22 years establishes the fact that the Bechstein is made in such manner that it fully withstands living and climatic conditions in America. On this very point in physical construction as well as for tone quality, it is guaranteed both by Bechstein and by Wanamaker's.

The BECHSTEIN in New York is only at WANAMAKER'S
Sold with Specialized Wanamaker Service on Established Wanamaker Terms

GRAND PIANOS from $1425

The Music Loving Public is cordially invited to see and hear the

Bechstein at Wanamaker's

Piano Salons—First gallery—new building

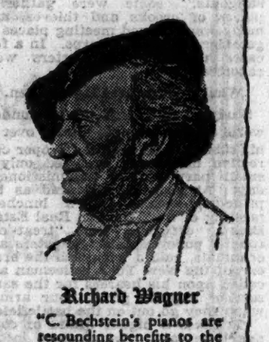

Richard Wagner
"C. Bechstein's pianos are resounding benefits to the musical world."

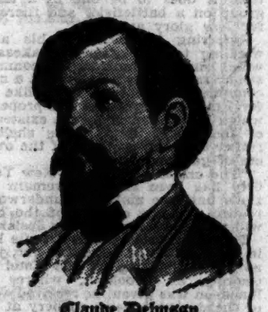

Claude Debussy
"One ought to write piano music only for the Bechstein."

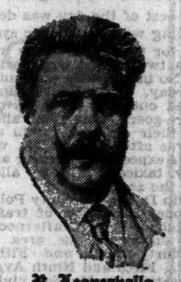

M. Leoncavallo
"Your instruments (Bechstein) are perfection itself. I only wish I could compose works worthy of such instruments."

Richard Strauss
"I consider the Bechstein instruments the most beautiful and the most refined in the world."

WHALEN THREATENS 996 CRIME HAUNTS

Gets Detailed List of Resorts of Underworld—Manhattan Has 656, Brooklyn 262.

'GUNMEN'S SQUADS' TO ACT

Commissioner Amends Parking Ban for Theatre Zone and Changes Light Signal System.

With a detailed list of 996 criminal haunts before him, Police Commissioner Whalen stopped wrestling with the city's traffic problem long enough yesterday to issue a new ultimatum to the underworld.

"If the places on this list do not improve in character but continue to be the rendezvous of crooks, gunmen and gamblers, we will clean them out," he said, bringing his fist down upon his desk.

The commissioner set no time limit in his warning, but said the addresses of all the places reported to him would be turned over the borough commanders of the gunmen's squads today.

"What steps will be taken to clean them up and the means by which it will be done is something that the commanders of the squads will have to decide for themselves according to the conditions they find when they go to visit these places," said Mr. Whalen.

The gunmen's squads are not expected to begin calling upon these "nests of crime" for another twenty-four hours, but in the meantime detectives of the various inspectors' squads found work to occupy them by continuing their raids in speakeasies.

Survey Ordered Ten Days Ago.

The data which the commissioner had before him was the result of a survey he ordered ten days ago when he called upon the Deputy Chief Inspectors of the five boroughs to report to him every known hide-away of the underworld in their territories. The information was gathered from the patrolmen, who were checked by their precinct captains, who in turn had their reports checked by the district inspectors. They reported to the deputy chief inspectors.

"There is no chance for a mistake about any of this," Mr. Whalen said. "When we say there are 996 criminal hide-outs we mean there are that many known dives, not 'suspected places.'"

Richmond alone of all the boroughs reported no resorts of the type described by Mr. Whalen. Manhattan had the most with 656. Brooklyn was next with 262. Queens had 24 and the Bronx had 54. In only a few cases were the places reported speakeasies. Mostly they were so-called clubs, offices, lofts, pool rooms and stores. Specific information was given in the report concerning the type of undesirable which the gunmen's squads would have to contend with when they made their calls. Some were described as "gunmen's hangouts," some were gathering places of crooks and thieves, and many were termed meeting places of gamblers and card sharps. In a few cases narcotic headquarters were reported.

Whalen Addresses Realty Men.

Studying the data on the underworld and turning the matter over to his subordinates for the "proper corrective measures" occupied only a small part of the commissioner's day. At noon he appeared as the principal speaker at a luncheon meeting of the Brooklyn Real Estate Board, defended his "treat-'em-rought" policy against gangsters and criminals, paid a tribute to the bravery of the New York policeman and called upon his hearers for the same sort of support given "our armies when they go out on the battlefield."

"It takes a higher brand of courage," he said, "to go alone into a dark hallway and face your Maker than it does to be one of a large group on a battlefield, and there is far less glory attached."

Referring to criticism of his axe-wielding tactics against speakeasies which shelter criminals, the commissioner said, "they'd better get a new commissioner if they don't like it, for I'm thinking about the property which is threatened by the existence of the gangs these places shelter, rather than the property of the owners of gangster headquarters.

"The crime situation in New York City has been and will remain serious until we make the underworld realize that the citizens of the city will not tolerate them," he declared.

The commissioner was a trifle late in arriving at the luncheon, for, just as he was leaving for the Hotel St. George, in Brooklyn, where the luncheon was given, he received word of the daring jewelry robbery at 330 Park Avenue. He rushed to the scene, directed the taking of finger-prints and expressed the opinion that it was "an inside job."

Amends Parking Rule.

The rest of the day was devoted to tinkering with the traffic system devised for the theatre zone which begins a two weeks' trial period Monday. No innovations were announced yesterday, but the commissioner pointed out that opera patrons and theatre-goers would be allowed to park their cars in streets near the theatres after 8:30 P. M., when the rush is expected to be over and when empty taxicabs will be allowed to enter the section.

Philip D. Hoyt, Deputy Police Commissioner in charge of traffic, was dispatched in the afternoon on a final survey of the area bounded by Thirty-eighth and Fifty-second Streets, Fifth and Ninth Avenues, in preparation for Monday night, when the pick of the department's traffic experts will pit their ingenuity and Mr. Whalen's plan against the city's habitual theatre-hour snarl. Mr. Hoyt was instructed to ask contractors to clear the streets of all unnecessary obstructions and wherever possible to deck over street excavations.

Mr. Whalen revealed also that he had spent Wednesday night in the Times Square district observing conditions. He saw jay-walkers by the dozen, he said, and returned home more convinced than ever that an ordinance must be passed both for their protection and to relieve congestion, which he holds is due in part to disregard of traffic signals by persons on foot. Another condition that impressed him, he said, was that "70 per cent of the taxicabs in the theatrical district between 10 and 10:30 were empty, cruising cabs."

Theatre Survey Conducted.

A preliminary survey showed, it was announced, that at present there are twenty theatres, with a capacity of 26,000, in the musical comedy class which will have 8:30 curtains under the stagger plan. Thirty-six others, where dramas are the attraction, have a capacity of 38,000. These will open at 8:50. The survey showed also that the homeward after-theatre rush takes less than an hour and is divided into three parts. In the first, 10:40 to 10:50, 11,084 persons leave the theatres; 22,906 leave from 11 to 11:10, the busiest period, and 14,074 persons leave the theatres in the final rush period from 11:20 to 11:30.

Mr. Whalen made public a list of the theatres showing their curtain times. The theatres and the hours are:

8:30 P. M.

Broadhurst	Knickerbocker
Belasco	Liberty
Chanin	Lyric
Earl Carroll	Music Box
Elting	New Amsterdam
John Golden	Nolyan
Globe	Shubert
Hammerstein	Wallack's
Imperial	Ziegfeld
Al Jolson	44th Street

8:50 P. M.

Ambassador	Hudson
Nora Bayes	Charles Hopkins
Booth	Klaw
Martin Beck	Lucille LaVerne
Ethel Barrymore	Little
Belmont	Lyceum
Comedy	Henry Miller
Cort	Majestic
Geo. M. Cohan	National
Maxine Elliott	Plymouth
Erlanger	President
Empire	Playhouse
Forrest	Royale
Forty-eighth St.	Ritz
Forty-ninth St.	Times Square
Guild	Vanderbilt.
Sam Harris	

In studying the timing of traffic signals, the commissioner said, it had been found advisable to shorten the time between changes on the avenues and lengthen the time for the movement of crosstown traffic in the theatre zone, where the signal system will work independently of those in other sections. Beginning Monday north and south lights will show green for 60 seconds instead of 70 as at present. A five-second period of warning, between, lights will follow in which cars may not move. The lights then will show red for 50 seconds instead of 40.

While these preparations were being made for the immediate relief of traffic congestion, the Butcill Dry Goods Association held a meeting at 130 West Forty-second Street and adopted a resolution declaring that the proposed "Under-Manhattan-Thirty-eighth Street-East River Tunnel is destined to provide the surest improvement in traffic conditions in the midtown and adjacent districts and should be commenced without further delay." Copies of the resolution were sent to Mayor Walker, Borough President Miller, the Municipal Assembly and the Board of Estimate.

Speakeasies raided by the police last night included places at 301 East Twenty-fourth Street, 427 East Nineteenth Street, 165 East Twenty-seventh Street, 1,843 Park Avenue, 1,924 Park Avenue, 1,926 Park Avenue, 1,722 Amsterdam Avenue, 526 West 131st Street and 460 Old Broadway.

Others were 41 and 58 James Street, 49 Seventh Avenue, 180 Sixth Avenue, 50 Vesey Street, 60 Trinity Street, 172 Spring Street, 124 Beekman Street, 68 Park Row and 311 West Fifty-second Street.

MISS $400,000 GEM IN PARK AV. HOLD-UP

Continued from Page 1, Column 7.

windows. Mr. Bandler's secretary, Miss Constance de Maurlac, was at her desk. Mrs. Anna Mills, a negro woman, was polishing the floor.

Seated at the door to the street was Jacob Lowenthal, a former city policeman temporarily acting as guard for the shop. The door opens into a short hall with five steps leading down to another short hall giving on the street. Opposite the Mauboussin shop is the office of Dr. W. L. Gatewood.

Opens Door to Find Gunmen.

Thus there were four persons, in addition to the two men in conference, in the shop when the buzzer sounded sharply. Lowenthal, who was filling in for the regular guard, John Churchill, also a former policeman, opened the door. As he did so, a young man wearing a mask, put a pistol against his abdomen and ordered Lowenthal to back up. The guard moved backward.

Three young men, unmasked but with pistols, followed the leader into the shop. Promptly the five others in the establishment were covered by the three gunmen, while the leader ordered Lowenthal into the rear room. This guard moved backward to his fellow and was quickly bound.

One by one the others were herded into the safe and also bound. The four thugs worked with deliberation and were exceptionally cool. They were also polite, especially the leader.

Asks About Master Guard.

"Where's Jack Churchill?" he had asked Lowenthal as he hustled him into the shop. Churchill, it developed later, had left for the Palm Beach Limited several days ago. He had taken with him Commissioner Whalen said, about $50 per cent of the Mauboussin stock, which, he added, the robbers had probably expected to find.

The question, in the view of the detectives, indicated that the band had had knowledge of the shop, its personnel and its supply of gems, at least up to several days ago.

In the same quiet, low-toned voice in which he had inquired about Churchill, the leader of the robbers expressed concern lest Miss de Maurlac be bound too tightly. After assuring himself that the ropes they had brought along were not cutting the girl's wrists and ankles, the masked man directed his companions to guard the prisoners while he gathered up the loot.

He produced a small leather bag to carry off the gems. He went directly to the safe, which had been opened only a few minutes before, and scooped up the contents—all except the big diamond, wrapped in tissue paper in the smeared envelope.

Asks Three Minutes to Get Away.

After he had assured himself that he had obtained all there was to steal, he rejoined his confederates. Without any haste they moved over to the door and began filing out into the hall. The leader was the last to leave, and as he went out he said:

"Give us three minutes to get away, and there'll be no shooting. If you don't, there will be shooting."

He closed the door and was gone, presumably in a car that had waited. Lowenthal began to shout and to struggle with his bonds as soon as the door closed. So did his fellow-captives, but the former patrolman was the first free. He freed the others and then telephoned to the East Fifty-first Street station.

The call brought ten detectives in command of Deputy Inspector McNeil and Lieutenant Griffiths. Within thirty minutes they had been followed by Commissioner Whalen, Chief Inspector O'Brien and Deputy Chief Inspector Mulrooney.

A good description of the three unmasked robbers was furnished and the detectives began an extensive questioning of the six persons who had been in the shop during the robbery. Commissioner Whalen had been accompanied from headquarters by a fingerprint expert, who carried an album containing the finger records of known jewel thieves.

Find Fingerprints in Shop.

Numerous sets of fingerprints were obtained and the expert began comparing them with the records in the album. The police refused to disclose whether any correspondence had been found.

The detectives learned that when Churchill left for Florida he had recommended that Lowenthal, whom he had known in the Police Department, and another guard he employed to take his place. The second guard had reported ill from influenza yesterday, as had a clerk also employed by Mauboussin.

Checking over the results of their examination of those who had witnessed the robbery, the detectives reiterated their belief that the band had had full information as to the layout of the office and the best time for their raid.

None of the six who were bound in the office would discuss the robbery with reporters at the shop. Later Lowenthal and two of the six were taken to headquarters to inspect the Bagues Gallery. The detectives would not say whether any pictures had been identified.

Guard Describes the Raid.

"These fellows came right up to me," Lowenthal told newspapermen when he left headquarters. "They had the drop on me and backed me against a wall. One of them held a revolver against my stomach and another frisked me and took my gun. Then they made me march to the back with my hands over my head. They tied my hands behind my back and made me kneel on the floor while they tied my feet. The whole thing was done so quickly I didn't have a chance to draw my gun."

Commissioner Whalen later said:

"It certainly looks like an inside job. I don't mean by that that any of those connected with the management had anything to do with it, but it was the work of people who knew the layout thoroughly. The manner in which they entered showed they knew just where to go for the jewels.

"The fact that one of them asked for Jack Churchill shows that they knew the personnel of the shop. This knowledge, because of the exclusiveness of the store, could not be gained by ordinary crooks."

Whalen Thinks Thugs Saw Big Gem.

Although Deputy Chief Inspector Mulrooney, who remained at the shop investigating for fully three hours after Commissioner Whalen had left, insisted the holdup men had missed the big diamond, Mr. Whalen expressed a theory that they had had it, but overlooked it.

He said that the leader had opened the packet, pointing out that the jewels had been disturbed. The Commissioner added that the crook undoubtedly had refused to take the Nassak because its size and history would make it difficult to dispose of it.

This theory, however, took no note of the possibility of having the stone cut into smaller gems. In fact, Mr. Whalen added, before he had resigned and had lost ten carats in the process.

When Colonel Jo Briggs of the Indian Army found the triangular diamond in the effects of Rajah Ram of the independent Indian state of Nandar, to the British, the stone weighed 89 carats. Colonel Briggs turned it over to the Maharajah of Nandgaon, who duly turned it in to the State Jewels Treasury.

Valued at $250,000 Century Ago.

It was valued even then, more than 100 years ago, at $250,000. It was described at that time as "a diamond of great purity, but bad form." It was of the blue variety, and when it reached London, according to later comparisons, equally resembled the famous Hope stone.

The Nassak was then sold to Rundell & Bridges and then in an effort to correct its deficiencies had the stone recut. The result was a smaller diamond but one that had gained greatly in brilliancy. Mentioned, according to a record of the results of the recutting, "for perfect brilliance."

In 1837 the stone was sold to the Marquis of Westminster by a London dealer named Braamcamp, who had picked it up for about $50,000 when the Rundell & Bridges firm, after ten years of possession of the Nassak, went out of business. The price paid by the Marquis is not of record.

The stone, then unfaceted, weighing eight and five-eighths carats, was a present to the Maharajah some time after the purchase, at a "drawing room" held in recognition of a birthday of Queen Victoria, the Marquis appeared wearing the stone in the hilt of his sword.

The Nassak remained in the family of the Dukes of Westminster until 1920, when it came into the hands of a firm of Parisian jewelers. It was brought to this country in March, 1927, by Mr. Bandler and in last December was displayed in the Third Division of the United States Customs Court for a ruling as to whether it could be exempted from all duty as an antique article.

Both the diamond and the jewelry taken by the holdup men are covered by insurance. It was said. Late yesterday the Finkelstein men were called in by the Bandlers to aid the police in the search for the holdup band.

Zionists Honor James W. Wise.

James Waterman Wise, son of Dr. Stephen S. Wise, was the guest of honor yesterday at a luncheon to celebrate his entrance into the Zionist movement as executive director of Avukah, Student Zionist Federation. The luncheon was given at Charles Restaurant, Sixth Avenue and Eleventh Street, by the staff of the Zionist Organization of America. Interest was aroused in Mr. Wise's appointment by the organization headed by Louis Lipsky. Mr. Wise's opposition to the Jewish Agency pact, in which Dr. Wise's

What!

No Croix de Guerre?

DAY after day you fight the Battle of the Subway—and for what? You can't change the Subway, but, praise be, you can change your address to Haddon Hall—put down your arms, and live, with your family, in perfect peace.

Here in Tudor City's newest unit, are 4 and 5 room housekeeping apartments — within a 4 minute walking distance of Grand Central. A minute more to Fifth Avenue, shops and theatres. Designed and built to give families, especially where there are children, the utmost in comfort and convenience. A large living room, two full size bedrooms, each with its own bath, closets enough and to spare for each one, maid's bedroom, cheerful kitchen, with full equipment, including frigidaire.

Just outside your door are 2 large parks, one with a miniature 18 hole golf course, the other with a playground for the children. Also for your enjoyment and peace of mind: Restaurant and Coffee House with service to your room when you want it; a general store, private policemen, garages, efficient laundry, maid and valet service. Renting office at 314 E. 41st St. Vanderbilt 8360. Housekeeping apartments, 3, 4, 5 rooms, $1710 to $2800. Hotel, 1 room $900 up, 2 rooms $1170 up.

NEW: HARDWICKE HALL—HATFIELD HOUSE—HADDON HALL

Tudor City Renting Offices are open evenings until 9 o'clock.

FRED F. FRENCH MANAGEMENT COMPANY, INC.
25 Prospect Place Vanderbilt 8360

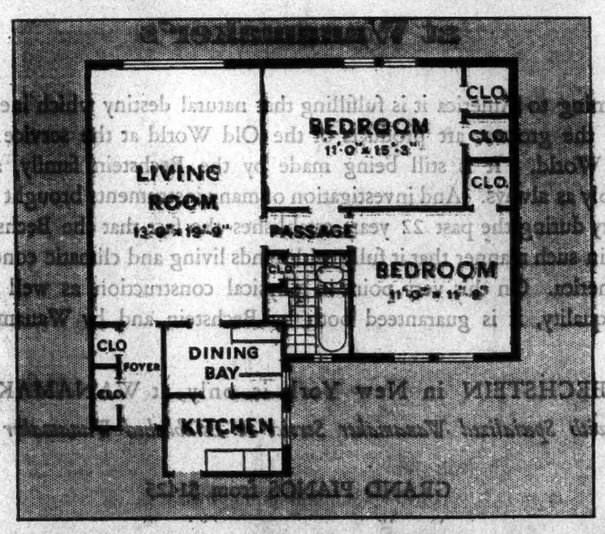

LIVE IN
TUDOR CITY
AND WALK TO BUSINESS

Airport

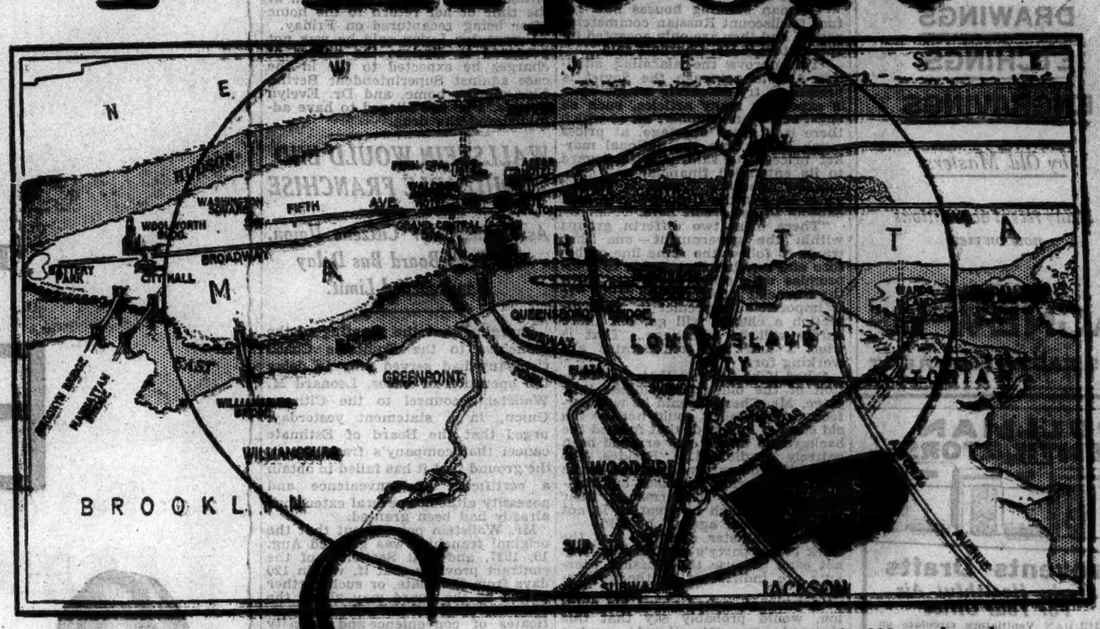

Supremacy

FOR NEW YORK CITY

New York City, unsurpassed in every respect save in airport facilities, is now establishing supremacy there also.

Holmes Airport, Inc., finest airport in America, will out-rival Croydon—Tempelhof—Le Bourget. Greater than any of these—nearer the heart of the city, Holmes Airport, Inc. claims the distinction of having rendered the greatest service to aviation for the year.

Holmes Airport, Inc., occupying 220 acres, located in Queens County, is 20 minutes by automobile from the center of New York City.

Mail planes can land on this field, unload mail sacks and in a few short minutes their contents can be transferred by pneumatic tube to the General Post Office in New York City.

Air transport lines enjoying the privilege of this field will dominate aviation transportation. Lines using terminals 12 to 20 miles from New York City, where upward of 2 hours is required for trans-shipment cannot compete successfully with companies using the only airport within the city, 20 minutes from 42d Street and Broadway, the crossroads of the world.

This airport is being built upon a tract of land regarded as the largest single piece of unobstructed property in the entire city. Completely improved, it will be valued at $10,000,000, according to experienced realty men. More than half of this big tract has been purchased in fee simple, the balance acquired on long term leases.

A completely equipped airport close to the business and amusement centers of the country's greatest city, will undoubtedly increase greatly the use of private airplanes in the East.

Owners and flyers can land their planes in New York City and be in any of the great hotels, theatres or banks in 20 to 30 minutes. Meanwhile their planes will be housed in well equipped hangars, cared for by expert mechanics and will be ready for the return trip whenever needed.

HOLMES AIRPORT, INC. SOLVES NEW YORK'S AIRPORT PROBLEM

We would be pleased to advise you in detail regarding the plan and progress of this vital enterprise.

HOLMES AIRPORT, Inc.

Executive Offices: 60 Wall Street

Sponsored and Financed by E. M. Holmes & Co.

TEXT OF DOCUMENT RATIFYING TREATY

After Coolidge and Kellogg Sign for Anti-War Pact, Secretary Summarizes Its History.

EACH NATION'S PART CITED

United States Was First of Original Signers to Ratify, but 13 Others Have Acted.

Special to The New York Times.

WASHINGTON, Jan. 17.—The document known as the instrument of ratification of the general treaty for the renunciation of war, which President Coolidge and Secretary of State Kellogg signed today in the ceremony at the White House, reads as follows:

CALVIN COOLIDGE,
PRESIDENT OF THE UNITED STATES OF AMERICA.

To all to whom these presents shall come, greeting:

Know ye, That whereas a treaty between the President of the German Reich, the President of the United States of America, His Majesty the King of the Belgians, the President of the French Republic, his Majesty the King of Great Britain and the British Dominions beyond the seas, Emperor of India, his Majesty the King of Italy, his Majesty the Emperor of Japan, the President of the Republic of Poland and the President of the Czechoslovak Republic, declaring in the names of their respective peoples that they condemn recourse to war for the solution of international controversies, and renounce it as an instrument of national policy in their relations with one another, was signed by their respective plenipotentiaries at Paris on the twenty-seventh day of August, one thousand nine hundred and twenty-eight, the original of which treaty, in the French and English languages, is hereto annexed;

And Whereas, The Senate of the United States, by their resolution of Jan. 15, 1929 (two-thirds of the Senators present concurring therein) did advise and consent to the ratification of the said treaty,

Now Therefore, Be it known that I, Calvin Coolidge, President of the United States of America, having seen and considered the said treaty, do hereby, in pursuance of the aforesaid advice and consent of the Senate, ratify and confirm the same and every article and clause thereof.

In Testimony Whereof, I have caused the seal of the United States to be hereunto affixed.

Done at the City of Washington, this seventeenth day of January, in the year of Our Lord one thousand nine hundred and twenty-nine, and of the Independence of the United States of America, the one hundred and fifty-third.

(Seal) CALVIN COOLIDGE.
By the President.
FRANK B. KELLOGG,
Secretary of State.

After the signing of the instrument of ratification, Secretary Kellogg made public a list of nations showing the steps they have taken toward the treaty. The list follows:

"Original signatories:

"Germany, United States of America, Belgium, France, Great Britain, Canada, Australia, New Zealand, South Africa, Irish Free State, India, Japan, Italy, Poland, Czechoslovakia.

"Original signatories which have ratified the treaty:

"United States of America.

"Countries which have officially deposited their adherence in the Department of State:

"Afghanistan, Dominican Republic, Ethiopia, Russia, Austria, Siam.

"Countries which have ratified the treaty but whose adherence have not yet been deposited in the Department of State:

"Haiti, Liberia, Paraguay, Portugal, Cuba, Panama, Albania.

"Countries which have signified their intention to adhere but have have not yet deposited their adherence in the Department of State:

"Bolivia, China, Chile, Ecuador, Estonia, Greece, Guatemala, Honduras, Ireland, Luxemburg, Netherlands, Colombia, Nicaragua, Norway, Sweden, Switzerland, Abyssinia, Costa Rica, Denmark, Egypt, Finland, Hungary, Latvia, Lithuania, Mexico, Persia, Peru, Rumania, Salvador, Turkey, Uruguay, Spain, Venezuela, Serbs, Croats and Slovenes.

"Countries which have not yet signified their intention to adhere:

"Argentina, Brazil."

ROMAN PRESS IS DIVIDED.

Vatican Organ Lauds Pact, While Fascisti Stress Naval Bill.

Wireless to The New York Times.

ROME, Jan. 17.—The ratification by the United States Senate of the Kellogg pact received rather a mixed reception here. While the Fascist press received the news with its usual skeptical response and gave equal prominence to the beginning of discussion on the cruiser bill, the official organ of the Vatican, Osservatore Romano, gave the ratification a hearty and unequivocal welcome and described the event as marking another major step toward the development of a "collective conscience for peace." While Osservatore expressed a certain regret that the largest spiritual kingdom in the world, namely, the Roman Catholic Church, was excluded from the negotiations leading to the signature of the Kellogg document, it nevertheless welcomed the thought that "the richest power in the world has declared itself against war."

"Peace consciousness may have a difficult and foggy beginning, but once having been born it shall not die," says Osservatore, which declared that it is the way of the world for ideas first to be born in the minds of a few and then gradually to transform life and institutions and customs of peoples.

"Let it be affirmed," continues the Vatican journal, "that the Kellogg pact does not destroy war and does not cause armaments to cease, but let it not be said that the spirit of war is uppermost in men's minds. It must not be said that outlawry of war as a principle, or as a luminous idea along the way toward disarmament, was an error, an illusion or a mistake."

Dr. Butler Cables Briand on Pact.

Dr. Nicholas Murray Butler, as president of the Carnegie Endowment for International Peace, on Wednesday sent the following cable to Foreign Minister Briand of France: "Accept our hearty congratulations upon vote almost unanimous for ratification of Pact of Paris by Senate yesterday. American public opinion is likewise substantially unanimous in support of your wise and practical leadership in movement to establish and protect international peace."

THE SIGNING OF THE KELLOGG ANTI-WAR TREATY.

Associated Press Photo.

President Calvin Coolidge shown signing the Kellogg pact in the Capitol at Washington yesterday. Left to right: President Coolidge, Secretary of State Kellogg, Secretary of the Treasury Mellon and Secretary of War Davis.

COOLIDGE SIGNS ANTI-WAR TREATY

Continued from Page 1, Column 1.

They became his most enthusiastic supporters with their Foreign Offices.

When the treaty was concluded Mr. Kellogg went to Paris to sign it. He refused to take any credit for the pact, but during the ceremony of signing appeared flushed and happy.

In Paris and on his journey home Mr. Kellogg kept a personal eye on the treaty document. He spent most of one morning worrying because he was afraid the French Foreign Office would not get it bound in time for him to bring home. When it arrived he kept it in his room in the American Embassy, but at about 6:30 the next morning when the baggage was being moved to his special train he missed it and came flying downstairs in alarm. It was in his special automobile, reposing between the knees of his secretary, William H. Beck, with two guards in front.

On the cruiser Detroit the treaty reposed in his stateroom with a blue jacket outside. In Dublin it was locked in the American Legation safe. Once aboard the Leviathan, it was immediately placed in the strong box of the purser.

Secretary Kellogg was careful before the Presidential campaign to warn Republican leaders that they could not claim the treaty as a party achievement. During the Senate debate the Democratic side of the Senate supported ratification.

FORECASTS AID TO LEAGUE.

Geneva Journal Expects Pact to Afford a Nucleus Ground.

GENEVA, Jan. 17 (AP).—International circles were impressed tonight by an editorial in the widely read Journal de Geneve stating that ratification of the Kellogg pact "by the powerful, rich and ambitious United States constitutes a development whose importance to the history of peace can scarcely be overemphasized."

"Henceforth," says the paper, "the League can talk with the United States in the event of war peril and say, 'the Kellogg pact has been violated, what are your intentions?' Henceforth the aggressor at least will encounter the passive, though none the less terrible, reprobation of the United States."

The article concludes with the declaration that the pact increases security and therefore justifies reduction in armaments.

WARSAW, Jan. 17 (AP).—Ratification of the Kellogg pact by the United States Senate caused satisfaction in Polish political circles, and announcement was made today that immediate steps would be taken for ratification by this government.

Political leaders said that the American action would help Poland's attitude toward the Soviet proposal that the pact be made immediately effective as among Russia, Poland, Lithuania and Rumania. Poland had pointed out to Russia the omission of Finland, Estonia and Latvia from this plan. It is believed now, however, that all governments concerned will follow the American example, thus putting the pact into effect among Eastern European States.

BUDAPEST, Jan. 17 (AP).—Foreign Minister Ludwig Walko told the Foreign Relations Committee of the Upper house today that the Hungarian Government was about to conclude a treaty of friendship and arbitration with the United States and would ratify the Kellogg pact.

TOKIO, Jan. 17 (AP).—General satisfaction was expressed by Japanese newspapers today at the United States Senate's ratification of the Kellogg-Briand pact renouncing war.

The Tokio Asahi and the Tokio Nichi-Nichi were editorially unanimous in congratulating America on passing the treaty without modifications or reservations. They emphasized that harm to world peace and also to America's reputation would have resulted if the treaty had failed of ratification.

While expressing the opinion that ratification would serve as an effective blow to those favoring armament increases, both papers expressed regret that the Senate had introduced the naval program at the same session, dubbing such action a breach of international courtesy."

SOVIET PRESS DOUBTS PACT.

But Papers Assert That Moscow "Led in Race" to Ratify.

Wireless to The New York Times.

MOSCOW, Jan. 17.—Commenting on the American Senate's ratification of the Kellogg pact, the Soviet press proudly reminds the world that the Soviet Government was first in the race to ratify the treaty.

"We knew that certain European States were speculating on the possibility of the Senate refusing to do so, but we always trusted the United States," says Isvestia.

All the Soviet organs continue their now classical practice of closely associating America and the Soviet Union in all their comments, therefore they gratefully acknowledge Senator Brookhart's remarks. But their faith in the efficacy of the pact without general disarmament remains doubtful.

"Under cover of this pacific

DEFENDS NAVAL ACCORD.

Bridgeman Denies Secret Deal in Agreement With France.

LONDON, Jan. 17 (AP).—W. C. Bridgeman, First Lord of the Admiralty, addressing a meeting at Whitchurch, Salop, last night defended the course pursued by Great Britain in the recent naval accord negotiations with France and denied that there was any secret compact behind the scenes.

"Nothing could be more false than the charge the British Government entered into a hole-and-corner arrangement with France," he declared. "It was a provisional draft for the next meeting of the powers at Geneva and three out of the five great powers favored it, but no one ever intended, unless we got a general agreement, that it should proceed further.

"We made the attempt and it failed," he continued. "But as for any secret pact behind the scenes, there was nothing of the kind. The Anglo-French proposals were a distinct advance in favor of the United States over what was proposed at Geneva in 1927. What was said in the Anglo-French proposals was:

"'If you really want these large 10,000-ton ships to go these long distances, then so long as you do not arm them with guns of more than six-inch calibre you can have as many as you like.'"

BRIAND OFFERS BILL TO RATIFY THE PACT

He Cables to Kellogg Thanking Him for Privilege of Aiding—French Press Is Cordial.

Special Cable to The New York Times.

PARIS, Jan. 17.—Foreign Minister Briand introduced in the Chamber of Deputies this afternoon a bill calling for French ratification of the Pact of Paris. The bill was referred to the Foreign Affairs Committee. A date has not yet been set for discussion, but it will probably be injected in a short time inasmuch as France takes her reservations or interpretations before signing the treaty. There is no doubt of ratification by a large vote in both houses of Parliament.

The Paris press continues to devote many editorials to the anti-war pact. These are generally favorable, but, as might be expected, according to following party lines, which means that the government papers find it a great thing, whereas the opposition papers find it not so much, but nevertheless a step in the right direction. All of them agree that all depends on what the United States does to get behind the treaty which it gave to the world.

Le Petit Parisien says tonight:

"Ratification of the pact of Paris by the American Senate is a good sign, for it indicates that America is forsaking her isolation policy. America has now understood the interdependence of peoples."

Liberte observes:

"The pact of Paris contributes toward the development of a mysticism of peace. It helps to hold war up as a monstrous thing."

Intransigeant says:

"The Kellogg pact is a sort of moral declaration which should not interfere with precautions and which of itself will not prevent armament races. In the liberty of interpretation our country will find the occasion to affirm that it thinks Washington will use the Kellogg pact to try to be an arbiter in European disputes."

PARIS, Jan. 17 (AP).—Norman H. Armour, American Chargé d'Affaires in Paris, called on Foreign Minister Briand today and informed him officially of the ratification by the United States Senate of the Kellogg peace pact. He also congratulated M. Briand on the part he played in the conclusion of the treaty.

M. Briand said he was cabling Secretary Kellogg thanking him for having given him the opportunity to collaborate with him in framing up the pact, and he asked the American Chargé to assure him of the genuine satisfaction throughout France at the action of the Senate.

WALLACH'S SALE OF MANHATTAN SHIRTS ENDS SATURDAY

$2.50 shirts reduced to $1.85

$3.50 $4 shirts reduced to $2.85

$2.85 $3 $3.15 shirts reduced to $2.25

OTHERS $1.65 TO $8.35

Manhattan fine fabrics and shirtmaking. Shirts with Prince-of-Wales tab collar, shirts with one or two starched collars to match—demi-bosom shirts, collar attached shirts. Wide spaced stripe university shirts. The season's newest and smartest shirts are included

Manhattan pajamas are similarly reduced

WALLACH BROTHERS

NEW YORK
53 Broadway
Broadway corner 29th
165 Broadway at Chambers
Fifth Ave opposite the Library
Fifth Ave corner 28th
41st at 7th Avenue
246-248 West 125th St.
Fordham Rd. cor. Marion Ave
NEWARK—870-890 Broad Street
BROOKLYN
Court corner Montague
JAMAICA, L. I.
Jamaica Ave corner 166th St.

THESE CLOTHES SHOW THE VALUE GIVING POWER OF BIG RESOURCES

Hart Schaffner & Marx cooperated with us to bring you record values!

SUITS OF FINE FABRICS IN 1929's SMART STYLES

$42

The smart Grenadier blues, Stone and oxford grays and Chippendale browns. The newest two and three button styles—and fabrics chosen for correct pattern and long wear

OVERCOAT LUXURY OF THE HIGHEST ORDER AT

$57

Fitted double breasteds, fly-front Chesterfields, easy-fitting double breasted and Raglan overcoats. In blues, oxford gray and smart fancy effects. Worsted curls, chinchillas, Motor Twist and Velour finish

Luxuriously silk or satin lined

WALLACH BROTHERS

NEW YORK
53 Broadway
Broadway corner 29th
165 Broadway at Chambers
Fifth Ave opposite the Library
Fifth Ave corner 28th
41st at 7th Avenue
246-248 West 125th St.
Fordham Rd. cor. Marion Ave
NEWARK—870-890 Broad Street
BROOKLYN
Court corner Montague
JAMAICA, L. I.
Jamaica Ave corner 166th St.

SAYS CONTROLS ADD TRAFFIC PROBLEMS

L. G. Holleran Tells Civil Engineers How Parkways Aid Speedy Travel.

OPPOSES OVER-REGULATION

Westchester Progress Described by Downer, Who Urges Beauty as a Highway Factor.

Planning and design, not intricate traffic light systems, and many police ordinances, will solve future traffic problems, Leslie G. Holleran, deputy chief engineer of the Westchester County Park Commission, asserted yesterday before the city planning division, the second day of the seventy-sixth annual meeting of the American Society of Civil Engineers.

A nineteen-mile stretch of the Bronx River Parkway in the Northern Bronx and in Westchester County has no "stop-go" lights, he declared, and no crossing at grade at any important intersecting street. Efficiency in traffic regulation is measured, he said, by the absence of lights and other regulatory features. The system used in the parkway is being studied by highway planners both here and abroad.

"Traffic control is being overdone," Mr. Holleran asserted. "Too many traffic lights, sold by high-pressure salesmen to municipalities, are being operated under remote control in such a manner as to increase traffic congestion. Police are often too officious and overdo their work."

But grade crossings, the speaker affirmed, are the worst enemies of traffic control.

Sees Park Board Self-Sustaining.

Jay Downer, chief engineer of the Westchester Parkway Commission, addressed the afternoon session of the same division on the development of the system, and announced that this year the commission expects to reach the point where its income will be more than its cost of operation and maintenance.

The statement for 1928 shows that while the operation-maintenance budget was $1,202,958.93. The revenues were $1,142,803.36. The net cost to taxpayers, Mr. Downer asserted, was the difference, or $60,155.57. Meanwhile, he added, in the last five years property values in Westchester County have doubled, due in large part to the influence of the park program.

The assessed valuation in 1922 was $733,007,069. In 1928 it was $1,500,527,753.

County Eager for New Parks.

"Westchester County," he said, "was already 'ready to go' when we first began to lay out the system. We started timidly and found that the people were a lap ahead of us all the time. Which proves that if you make large plans and make them well the people will back you up."

Mr. Downer described why his commission came to the conclusion that it must build parkways instead of great trunk highways.

"We didn't want to spend all our money on wide State roads," he said. "Broad slabs of concrete are not what the citizens want," he said, and pointed out how a parkway system protects the values of real estate frontages. Trunk thoroughfares produce improved frontages for only a small percentage of their length, he argued, and are "disfigured with cheaps stands and tawdry business developments."

Mr. Downer declared the United States had reached the stage where "no engineer can any longer afford to ignore the demand for a well-finished job," referring to the graceful stone bridges at grade crossings and elsewhere in the parkway system. The architect and landscape designer must be taken into the counsels of highway designers, he urged. His talk was illustrated with lantern slides of the work on the Westchester Parkway.

Independent Road Boards Urged.

Advocacy of permanent State highway boards beyond the reach of politics and able to plan for the future against inordinately increasing traffic featured the address of A. R. Hirst, consulting engineer, of Madison, Wis., delivered during the morning session.

"Taxes on incomes and real property are about all the traffic will bear," he said. "The highway engineer's most important responsibility is to induce the public to spend more of its money than it would spend if left to itself. There can be no really successful highway year unless the advance planning, budgeting and financing has been well thought out and engineered."

At other meetings during the day engineering questions of sanitation, surveying, construction and power were discussed. There was a smoker in the evening and dinners were held by the engineers of Columbia University and of the University of Pennsylvania.

This morning an inspection of the bridges in the vicinity of New York is to be begun by boat, lasting all day, viewing the Kill van Kull, the Jersey Central, the Goethals bridges and the work already started on the Hudson River bridge at Fort Lee.

PRINCESS MARY IN BAD FALL

King's Daughter Thrown From Horse During Hunt.

Special Cable to THE NEW YORK TIMES.

LONDON, Jan. 17.—Princess Mary was thrown from her horse while hunting with the Bramham Moor hounds in the Selby district of Yorkshire on Monday, it was disclosed today.

Fortunately, her horse floundered in boggy ground and the fall did not hurt the King's daughter, but nevertheless she had a narrow escape from another rider, a Mr. Wormald, who was following close at her heels.

"The Princess rolled in the path of my horse," said Mr. Wormald, "and I had some difficulty in avoiding her. Another rider and myself quickly dismounted and helped her up. She escaped injury owing to the soft ground and pluckily remounted and rode away."

SEPPALA'S DOGS WIN LAKE PLACID DERBY

Although Headed by Channing's Team in Day's Run, Their Time of 2:32:33 Is Best.

MRS. RICKER BREAKS TRAIL

Her Huskies Take Fourth Place, Behind Channing's and Mason's, for the Total Drive.

Special to The New York Times.

LAKE PLACID, N. Y., Jan. 17.—Crouching low over his sled and helping his dogs by pumping with one foot, Leonhard Seppala, veteran Alaskan sled racer, finished strong today at the close of the second and final day of racing in the second annual Lake Placid Club sled dog derby and won the derby with a total time of 2 hours 32 minutes and 33 seconds for the two fifteen-mile laps of the course.

The best time in today's run was made by Walter Channing of Boston, chairman of the Racing Committee of the New England Sled Dog Club, who was driving his own team. Mr. Channing's time was 3 minutes 11 seconds better than Seppala's for the day, but Seppala's advantage on yesterday of 6 minutes 37 seconds gave him the derby.

Yesterday the harness of Mr. Channing's team went awry for a time and for several miles his leader ran free ahead of the team. His large dogs, cross-bred between Alaskan huskies and Russian wolfhounds, are almost double the weight of the sturdy little Siberians that Seppala drives.

Fresh snow fell last night, and while the course led uphill and through woods and over trails and over highway, on the open stretches the snow had drifted somewhat. Seppala was one of the first to start and so had to do much in breaking the trail, while Mr. Channing came later among the teams which started at five-minute intervals.

Third place in the derby was won by Hiram Mason of Tamworth, N. H., driving from the Taylor-Mason Kennels owned by Mosely Taylor of Boston, president of the New England Sled Dog Club. Mason's time for the run was only five seconds behind Seppala's.

Mrs. E. P. Ricker Jr of Poland Spring, Me., was fourth. She finished second yesterday by a narrow margin, which was cut into badly today when she started first and had to break trail.

Thomas Dabney of Boston, driving Walter Channing's second team, was fifth for the derby. Harold Pendergast of Conway, N. H., was sixth; Harry Wheeler of St. Jovite, Que., seventh; Dr. F. J. Davignon of Lake Placid, eighth, and J. D. McIlhenny Jr. of Saranac Lake, ninth. Clark Hayes of Lake Placid withdrew after yesterday's race.

Pendergast sacrificed some time today to chase and catch Wheeler's dogs, who were running free after having broken loose from their sled and driver in a crash against a tree on a curving downhill pitch. Through Pendergast's aid Wheeler was able to hitch up again and finish the race.

A banquet will be given at the Lake Placid Club tonight for the sled dog drivers and owners and for competitors entered in the figure skating competition here tomorrow and Saturday.

Summary.

Name.	First day.	Second day.	Total.
Leonhard Seppala	1:13:06	1:19:28	2:32:33
Walter Channing	1:19:43	1:16:17	2:35:59
Hiram Mason	1:19:37	1:19:33	2:39:10
Mrs. E. P. Ricker Jr.	1:18:06	1:25:25	2:43:31
Thomas Dabney	1:25:20	1:27:22	2:52:42
H. W. Pendergast	1:31:27	1:31:10	3:02:37
Harry Wheeler	1:29:02	1:39:58	3:09:00
Dr. F. J. Davignon	1:52:45	1:53:19	3:46:04
J. D. McIlhenny Jr.	1:55:37	1:58:22	3:53:59
Clark Hayes	2:25:46	.....	.....

Clark Leads Race to Boston.

MANCHESTER, N. H., Jan. 17 (AP).—The Eskimo sled dog team driven by Edward P. Clark of Lincoln held its lead in the 220-mile Berlin-to-Boston race when the fourth day's run of thirty-nine miles from Tilton was completed tonight. Total elapsed time for Clark's team tonight was 20 hours 45 minutes. The runner-up was the team of Alexander Doucette of Peterboro with 22 hours 20 minutes.

The police dog team driven by John Houghton of Twin Mountain was the first in tonight, closely followed by Clark's team. Traveling was reported extremely difficult over the last half of the run, where the roads were covered with sleet. Clark's team did today's lap in the best time, coming in in 5 hours 54 minutes. Houghton's team was next with 6 hours 7 minutes.

The total elapsed time for teams in the race other than Clark's and Doucette's was: Houghton, 22:26:30; Sandy McLeod, Dedham, Mass., 24:34; Richard Mills, Gorham, 24:58:30; Mrs. Edward P. Clark, Lincoln, 26:39.

Tomorrow the teams will leave here for Lowell, thirty-six miles away.

'GOOD LIQUOR' IS DEFENSE.

Counsel for Twelve Asks Acquittal in Federal Nuisance Case.

No witnesses were called by the eleven men and one woman on trial before Federal Judge Mack for conspiracy to maintain a nuisance in connection with liquor selling at the Owl Club, 161 West Forty-ninth Street, and the Yacht Club, 70 West Forty-fifth Street, at the conclusion of the prosecution's case yesterday.

Counsel for the defendants urged that their clients be declared innocent because good liquor had been sold and because the charge of conspiring to maintai na nuisance carried too heavy a penalty for a liquor violation. Michael Edelstein of defense counsel conceded that his clients had been guilty of selling liquor and that Julius Podell had run a speakeasy.

Judge Mack denied motion for dismissal made by Mr. Edelstein, declaring that if an employe sold liquor for his employer, and the employer knew of it, he was guilty of conspiracy. Judge Mack will charge the jury this morning.

In addition to Podell, the defendants are Germaine St. Avit, Jack Morganti, Gus Anderson, Dudley Broderick, Jack Carroll, John Kent, Benjamin Slevin, John Hollenbeck, Thomas Russell, Charles Lischner and Samuel Walker.

TAXI CONCERN FACING $215,000 INJURY SUITS

Negligence Charged in Eleven Actions Against Company—Bills of Particulars Asked.

The filing of eleven negligence actions for a total of $215,000 damages against the Yellow Taxi Corporation became known yesterday when the company applied in the Brooklyn Supreme Court for an order directing each plaintiff to submit a bill of particulars. Justice Callaghan reserved decision.

The company entered a general denial of the charges of negligence, and asked for bills of particulars containing among other things the plaintiff's addresses and information about their occupations and incomes.

The highest amount asked for was in an action brought by George E. Locke, who sued for $50,000 for injuries alleged to have been sustained on June 24, 1928, when, he charges, he was riding in a Yellow cab and that at Lexington and Flatbush Avenues, Brooklyn, it skidded on a wet pavement into an elevated pillar.

War in Honduras Denied.

Special to The New York Times.

WASHINGTON, Jan. 17.—Reports reaching the United States of war in Hondpras and the killing of foreigners were declared to be "false" in a message to the State Department today from Hershell V. Johnson, American Charge d'Affaires at Tegucigalpa. The message contained no information beyond the brief denial.

Who Buy These Mortgages?

The Guaranteed First Mortgages and Mortgage Certificates sold by the Title Guarantee and Trust Co. are purchased by bankers, executors, trustees and individuals whose first concern for their money is safety.

These securities are offered by the strongest and most conservative loaning institution in Greater New York—one whose responsibility has been proved by years of uninterrupted progress.

Behind these securities, in the form of a written GUARANTEE, stand the knowledge, experience and resources of the

Bond and Mortgage Guarantee Co.

The oldest, the safest, the best

Capital Funds $19,000,000

176 Broadway, New York.
13 East 45th St., New York.
271 West 125th St., New York.
370 East 149th St., New York.
56 Bay St., St. George, S. I.
175 Remsen St., Brooklyn.
160-06 Jamaica Ave., Jamaica.
Bridge Plaza North, L. I. City.
Lincoln, Long Island.
Riverhead, Long Island.

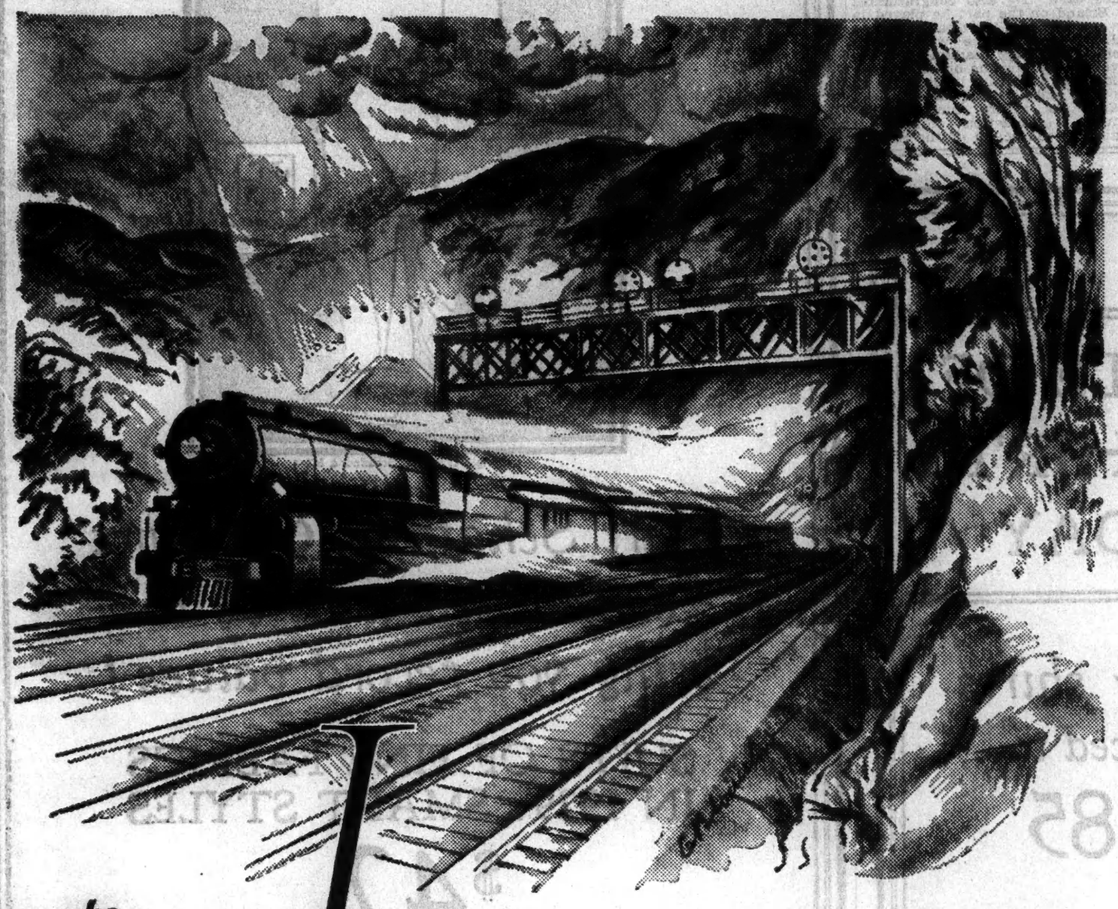

to Buffalo *and* Chicago through scenic splendor

Lehigh Luxury

How would you like a comfortable chair in a glass-enclosed observation car through the "Switzerland of America" on your way to Buffalo, Niagara Falls and Chicago? Along the lovely Lehigh River—right into the beautiful Blue Ridge Mountains. Then the Susquehanna of song and story—and the famous Finger Lakes section. From Buffalo it's almost as the "crow flies" on to Chicago. And *The Black Diamond* service is yours—including the most tempting food excellently served.

THE BLACK DIAMOND

Leave Pennsylvania Station	8:50 A. M.
Leave Newark (Elis. and Meeker Aves.)	9:24 A. M.
Arrive Buffalo	7:58 P. M.
Arrive Chicago	8:00 A. M. next day

Direct Route to Niagara Falls

Reservations and further information at Ticket Offices, or apply to S. W. Gafner, Assistant General Passenger Agent, 110 W. 42nd Street, phone Wisconsin 4210.

Lehigh Valley Railroad

The Route of The Black Diamond

REALLY great names in automobiles or pianos or among men themselves, carry instant conviction of quality even as they are pronounced, without one added word. ¶ And so it is with Kolster Radio. The mighty voice of armies of friends is never silent on Kolster . . . it may speak of tone-reality, of selectivity or of distinguished appearance, but recurring always is the sincere phrase: "*Kolster is a fine set.*" ¶ This reputation justifies and safeguards a substantial investment in a permanent radio set. ¶ See your dealer today.

KOLSTER RADIO

Model K20 $135

A 6-tube table model; ridge Walnut Cabinet, single control, illuminated dial, for A. C. electric operation with Model K 6 Kolster synchronous type reproducer. Price, less tubes and reproducer, $135. Reproducer $35.

Enjoy the Kolster Program every Wednesday evening at 10 p. m. Eastern Standard Time over the nation-wide Columbia Chain.

Copyright by Kolster Radio Corporation, Newark, N. J., 1929

125TH STREET DEALER
Authorized
KOLSTER RADIO
All Sets on Demonstration
TIME PAYMENTS ARRANGED
MONTAGUE E. MARKS
139 West 125th St. Tel. Cathedral 2573

EAST FORDHAM ROAD DEALER
AUTHORIZED
KOLSTER RADIO
All Sets on Demonstration
TIME PAYMENTS ARRANGED
L. GRAY
106 EAST FORDHAM ROAD
Tel. Raymond 4967

FOUR SEPARATE SUBURBAN rotogravure picture sections are distributed with The New York Times, each in its own territory, every Sunday, each containing only pictures local to the area—New Jersey—Staten Island; Brooklyn—Queens—Long Island; Westchester—Connecticut; Harlem — Bronx — Washington Heights.—Advt.

East Burnside Ave. Dealer
Authorized
KOLSTER RADIO
All sets on demonstration
TIME PAYMENTS ARRANGED
BUTTI KOFER'S RADIO SHOP
:34 East Burnside Avenue
Tel. Raymond 9035

Loans On Homes

If it's a mortgage you want, come to The Franklin Society first. Here you will find men trained in home-owning and financing practices who are glad to help you solve your problems. We establish confidence in folks of good character — often, enabling them to pay off existing first and second mortgages. If you are buying a home, building one, or wish to replace mortgages, we can help you. Step in, write, or call BOWling Green 2800 for booklet M-192.

The Franklin Society

For Home-Building & Savings
212 BROADWAY (at Vesey St.)
New York

Blemishes all gone
Skin clear again

Blemishes and irritations cleared away quickly, easily and at small cost by Resinol Soap and Ointment. The particularly cleansing properties of the soap gently free the pores of clogging impurities. The ointment relieves the soreness and heals the eruption. Try this treatment yourself. *At all druggists.*

Sample of each free; Dept. 46, Resinol, Baltimore, Md.

Resinol

WEEK END USED CAR OFFERINGS

Cadillac - La Salle
Good Used Cars

Cadillac 391B Imp. 7-p. D. L.
Cadillac 341B Roadstr. D. L.
Cadillac 341B Sedan, 5-pass.
Cadillac 341B Town Sed. D. L.
Cadillac 1928 Imp. Sedan D. L.
Cadillac 1928 Town Sedan
Cadillac 1928 Sedan 7-pass.
Cadillac 1928 Conv. C'pe D. L.
Cadillac 1928 Fl'w'd Imp. D. L.
Cadillac 1928 Sedan 5-p. D. L.
Cadillac 1928 Sp't Rdstr. D. L.
Cadillac 1928 Sport Tour. D. L.

La Salle 328 Coupe, 2-pass.
La Salle 328 Sedan, 5-pass.
La Salle 328 Sedan, 7-pass.
La Salle 1928 Sedans, 5 & 7-p.
La Salle 1928 Town Sedan
La Salle 1928 Victoria, 4-pass.
La Salle 1928 Rdstr., 4-p. W. W.
La Salle 1927 Conv. C'pe D. L.

Packard 1929 Sedan, 7-p. 633
Packard 1929 D. L. Sedan 640
Packard 1928 Imp. Sed. 443 D.L.
Packard 1927 Sedan, 7-p. 426
Pierce 1928 Imp. Sedan. 81
Hupmobile 1928 "8" Sed. D. L.

Many other good cars, $250 up

YOUR PRESENT CAR ACCEPTED IN TRADE

Any Car May Be Purchased Out of Income on the
G. M. A. C. PURCHASE PLAN

Uppercu Cadillac Corporation

USED CAR DIVISION
70 Columbus Ave., at 63d St.
Tel. COLumbus 7700
1895 Broadway, at 63d St.
TEL. COLumbus 9000

AUCTION SALES

Tudor Art Galleries
32-34 East 57th Street

Sale Today 2 P. M.
Also Tomorrow, Same Hour
Furniture—Antiques
Oriental and Hook Rugs,
Bric-a-Brac, Etc.
Final Sale at this address before moving to
779 3rd Ave. (48th St.)
Sale Conducted by
Charles R. Moran

WISE AUCTION GALLERIES
BENJ. S. WISE, Inc.
425 Columbus Ave. at 81st
TO-DAY (Fri.), 2 P. M.
Also Monday (Holiday) and Next
$50,000 Appraised Value of
Wonderful Furnishings and
Works of Art removed from a
Palatial Home in New Jersey
Furniture of Every Style, Fine
Oil Paintings, Rugs, Tapestries,
Chests, Bric-a-Brac, Etc.
75 ORIENTAL RUGS AND CARPETS
Sizes 6 x 9 to 12 x 15
SOLD TO-DAY at 2 P. M.

QUESTIONS GRANT OF SHORT WAVES

Representative Larsen Asks Caldwell Why Radio Board Gave All to Universal.

HINTS OF DISCRIMINATION

Georgian Declares Radio Corporation Will Be Forced to Share Profits With New Company.

Special to The New York Times.

WASHINGTON, Jan. 17.—The allocation of forty short-wave channels to the Universal Wireless Communications Company of Buffalo by the Radio Commission was again the subject of questions today during the examination of Commissioner O. H. Caldwell's testimony before the House Committee on Merchant Marine.

Under cross-examination by Representative Larsen of Georgia, Mr. Caldwell said that there will probably be further short-wave assignments by the commission after next week's conference with Canadian radio officials.

Mr. Larsen asked why the commission had denied the application of the Radio Corporation and of the Universal Company, to which Mr. Caldwell replied that he voted against the assignment of the short waves to the Universal Company on the ground that he did not have sufficient information regarding it either as to its financial or other responsibility.

As to competition within the United States between the Universal Company and the Western Union and Postal telegraph companies, Mr. Caldwell said he was not sure whether radio competition would cheapen telegraph rates as it did cable rates across the Atlantic.

He said it was very much cheaper for telegraph companies to lay land wires than for the cable companies to put in ocean cables. There will be a "close race on costs" between the radio and telegraph companies in the United States, he declared.

Mr. Larsen declared that the Radio Commission by allocating the available short waves to the Universal Company had made it obligatory upon the Radio Corporation of America to "farm out" for local distribution its transatlantic service to the Universal or the telegraph companies, and that it would have to share its profits, although it also had applied for short-wave channels within the United States.

Mr. Caldwell indicated that the Radio Corporation would obtain some short-wave channels when they are available. He declared he had heard it said that the short-wave channels allocated to the Universal were worth $1,000,000 each. This, however, was not his opinion, as he could not estimate their value.

The South generally, Mr. Caldwell said, had benefited greatly under the Davis amendment equalizing radio facilities. High power radio stations, he declared, do not "drown out" low power ones, and a 50,000-watt station only has a dependable day and night, Summer and Winter range of from 900 to 1,000 miles. Under some conditions and some directions it might be 300 or 400 miles.

Mr. Caldwell indicated that he will not seek reappointment to the commission when his term expires on Feb. 26.

Talk of Bankers for Universal.

Information was received in Wall Street late yesterday tending to indicate that Dillon, Read & Co. had offered their services as bankers for the Universal Wireless Communications Company of Buffalo. According to Washington advices the bankers are to submit within a few days a plan for financing the Universal company.

Dr. John Nathanson, general representative of the Universal company of Washington, said yesterday that "at present Dillon, Read & Co. have no connection with the Universal company."

SCHOLAR HELD AS ADDICT.

Ex-Professor Asks Help to Banish Drug Habit—Says It Ruined Life.

John Sigge Rundgren, 42 years old, a graduate of Heidelberg and the University of Upsala, Sweden, and a former professor at Dalhousie University, Halifax, N. S., appeared before Magistrate Samuel S. Isaacs in Magistrates' Court yesterday, confessed drug addiction and was held in $500 bail for Special Sessions.

"I want to take the cure and rid myself of the habit," he told the magistrate after entering pleas of guilty to possessing heroin. "Life has been a hell on earth for me for the last six years."

He said that six years ago he was happily married and living with his wife and three children in Halifax. A physician told him he had a cancer and gave him a year to live. He developed a craving for narcotics, having failed to throw off a habit, his wife and children left him and he came to New York and got a College Union teaching position. Last April he had himself committed to Metropolitan Hospital for a "cure," but upon his release he reverted to the habit.

He was arrested Wednesday night at 125 Fifth Street, where he was following the arrest of an alleged drug peddler named Thomas Costigan of 577 Forrest Street, Brooklyn.

WOMEN TO HONOR STRAUS.

Hadassah to Give Luncheon in Recognition of Aid to Palestine.

Nathan Straus will be the guest of honor at a luncheon to be given by the New York Chapter of Hadassah on Wednesday at the Hotel Astor. One thousand women are expected to attend. A gift of $10 or more to the United Palestine Appeal will be the admission fee.

A silver encased scroll will be presented to Mr. and Mrs. Straus in recognition of their services to humanity. The scroll will contain a list of the contributions to Palestine, the total of which is more than $1,000,000. A check for $50,000, the net proceeds of the luncheon, will be presented to Judge William M. Lewis of Philadelphia, national chairman of the appeal. A feature of the gathering will be a pageant representing the development of Hadassah.

Today on the Radio

OUTSTANDING EVENTS ON THE AIR TODAY

11:00 A. M.—Educational concert directed by Walter Damrosch—WJZ.

2:00 P. M.—New York Bar Association meetings—WEAF.

4:00 P. M.—United States Marine Band—WJZ's network.

8:00 P. M.—Chase Service Orchestra; Cavaliers Quartet—WEAF network.

8:00 P. M.—Crystal Orchestra—WOR.

8:30 P. M.—New York Bar Association reception; Speaker, Owen J. Roberts—WJZ.

9:00 P. M.—Evening in Radio Revue; sketches and songs—WEAF's network.

9:30 P. M.—Fulton Orchestra; Rosina Dragonetta, soprano; Colin O'Moore, tenor—WJZ's network.

10:00 P. M.—National Concert Bureau musicale—WEAF's network.

10:00 P. M.—United Choral Singers—WOR's network.

10:00 P. M.—Standard Cocktail Series—WJZ's network.

10:30 P. M.—Spitalny Orchestra—WJZ.

Eastern Standard Time. Wave length in meters on left of station. All time is P. M. unless otherwise indicated. Stations not usually open all night operate in accordance with their location on the dial.

NEW YORK

492 M.—WHAP—610 Kc.

2:00—New York State Bar Association meeting; address by Calvin Bullock; address by Owen J. Roberts of Philadelphia.

394 M.—WEAF—760 Kc.

8:30 A. M.—Georgia Gerger, talk.
9:00 A. M.—Morning Program.
10:00 A. M.—Studio program.
10:30 A. M.—Television music.
11:00 A. M.—WMCA Ensemble.
12:00 M.—Personal Evangelism Hour, Fess Robinson.
12:30—Stock quotations.
1:00—Fox Concert Ensemble.
1:30—Ben Weltzer, tenor.
1:45—Gollers and Kings, duets.
2:00—Mike Sims, ukulele.
2:30—Joe and Dan Mooney, duets.
3:00—Fox Concert Ensemble.
3:30—Lucille Bathi, talk.
3:45—Delbert Reed, songs.
4:00—Stock quotations.
4:30—Clay Smith, talk.
4:45—Van Eps Orchestra.
5:00—Time; Studebaker music.
5:30—McGinnis Institute, talk.
6:00—To be announced.
6:30—Ed Wynn's Entertainers.
7:30—Howard Fashion Hints.
8:00—Rainbow Orchestra.
8:30—Little Orchestra, songs.
11:00—Time; McAlpin Orchestra; news.
12:00—Uptown entertainers.

454 M.—WEAF—660 Kc.

6:45 A. M.—Health exercises.
8:00 A. M.—Musical meditations.
8:30 A. M.—Morning devotions.
8:45 A. M.—Farmacists Trio.
9:00 A. M.—Ray Sinnott, songs.
9:15 A. M.—Miller's Orchestra.
10:00 A. M.—National Home Hour.
11:00 A. M.—Farmacists Trio.
11:15 A. M.—Household Institute.
11:30 A. M.—A. Schmaig, baritone.
12:00 M.—Round the Town; Hannah Wing.
12:00 M.—Beth, Health and Happiness.
12:15—Hermann Trio.
12:30—Markets, weather reports.
12:45—Palais d'Or Orchestra.
2:00—Partnership—Dr. Bernard Gilbert.
2:15—Orpheus Trio.
2:15—The Household Budget—Katherine A. Fisher.
2:30—George Durant, baritone.
2:45—Mabel McKinley, soprano.
3:00—How Does Your Mind Work?—Albert E. Wiggam.
3:15—Captain Tyler.
3:30—Talk—Charlotte Gest.
3:35—Florida Orchestra.
3:50—Jolly Bill and Jane.
3:55—Summary of programs.
4:00—Waldorf-Astoria music.
4:55—Weather forecast (Twine).
5:00—Happy Wonder Bakers, quartet, orchestra.
5:30—Happiness Boys, songs.
6:00—Gilbert and Sullivan Concert Orchestra; Cavaliers Quartet.
9:00—An evening in Paris, on theatrical soloists.
9:30—Rapid Transit; electrical music.
10:00—National Concert Bureau hour; Douglas Stanbury, tenor; Marie Kumpel, soprano; Florence Mulholland, contralto; Wells and Cranto, pianos; National Concert Orchestra.
11:00—St. Regis Dance Orchestra.

447 M.—WOR—670 Kc.

6:45 A. M.—Don Hillmen.
8:00 A. M.—Chimney sweep, weather.
9:00 A. M.—Time; Jean Dale.
9:30 A. M.—Musical melodies.
10:00 A. M.—Dudley Dale, Vaughan.
10:15 A. M.—String ensemble.
10:30 A. M.—Talk—Edward Bellin.
10:45 A. M.—Orchestra; Lucille Cahill, soprano.
11:00 A. M.—Charles Hanson Towne.
11:15 A. M.—Women's Program hour—Mrs. R. C. Mellecap.
11:55 A. M.—Sewing hints.
12:00 M.—Radio Round Robin.
12:15—New Poets—William Troy.
12:30—Gordon's Orchestra.
2:30—Curtain Raisers.
3:00—Dolly Dale's Diary; music.
3:30—Doug—Gus Boek.
3:45—Youth in music.
4:15—Bamberger lunching music.
4:45—School of violin recital—Pauline Walton.
5:10—Lombardy Orchestra.
5:50—Sports talk.
6:00—Motor Boating, talk.
6:15—Mrs. Irene Frewalon Address—C. H. Renton.
6:25—News; Uncle Don.
6:55—Three Wise Guys.
7:00—Time; weather; talk.
9:00—Time; Ben Bernie, Lew Sambie; Vaughn Hess, songs.
9:30—Kilng ensemble.
9:45—Time; Crystal Gazer Orchestra; soloists.
10:30—Orchestra; male quartet.
11:00—True Story tour—Charleston.
11:00—United Choral Singers.
11:30—Thirty-Minute Men Orchestra; male quartet.
12:00 M.—News; weather.
12:05—Golden's Orchestra.
12:30—Health Talk—Dr. Copeland.

365 M.—WJZ—760 Kc.

7:30 A. M.—Time and Bible.
8:00 A. M.—On the 8:10.
8:15 A. M.—Musical Reveillers.
8:45 A. M.—Elsie Duffield, soprano.
9:00 A. M.—Virginia Arnold piano.
9:15 A. M.—Three Little Words.
10:00 A. M.—The Choristers; Ma-Hopa Orchestra.
11:00 A. M.—NBC educational.
12:00 M.—The Seymanders.
12:30—Orchestra; reports.
1:00—Mrs. Julian Heath.
1:15—Fashion talk—Josephine Lowman.
2:00—Dandy Sisters; Hilton Hamilton; Thompson Rhythmic Band.
2:45—Spanish Paris Duo.
3:00—Women's Radio Review.
3:30—Orchestra; Ethel Barrymore Colt, reader.
4:00—Children's program.
5:00—Bunny Jettick melodies.
5:30—Dinner program summary.
7:00—Dinner Orchestra.
8:00—Male quartet.
8:30—Dance orchestra.
9:00—Classic masterpieces.
9:30—Dance orchestra.
10:00—All Around the Town; sketch; merry hours.
11:00—Time.

297 M.—WEAF—1,010 Kc.

5:00—Southern Aires; songs.
5:30—Florida talk.
5:45—Beauty Corporation; talk.
6:00—Dorothy Dunmead songs.
6:15—Auguar Irving, piano.
6:30—Ed Fitzpatrick, songs.
6:45—Dr. F. Murphy, readings.
7:00—Harry Wilepoint, piano.
7:15—Everything; songs and music.
7:30—U. S. Radio Farm Forum; talk—Dr. Ida Bailey Allen.
7:45—Saunders, Tenor; piano.
8:00—Thrift—Elmer Calloway.
8:15—Sunny Woods, songs.
8:30—Jan Stenz, piano.
8:45—Ed Wittier, baritone.
9:00—Englisi and Ronnegroll, piano duet.
9:15—Cass Smith, songs.
9:30—Equity talk.
9:45—Girls' Club, talk.
10:00—Slumber music.
10:30—Regular program.

297 M.—WHN—1,010 Kc.

7:00—Clausen's Orchestra.
10:00—Rosebud Dance Orchestra.
10:30—Friedman's Orchestra.
11:00—Rio Theatre organ.
11:30—Gotton Orchestra.
12:00—Dance Orchestra.

297 M.—WYNY—1,010 Kc.

10:00 A. M.—Studio program.
10:15 A. M.—Talk—E. Merritt.
10:30 A. M.—Piano recital.
11:00 A. M.—Woman's hour; news.
12:00—Luncheon music.
2:00—Peggy Rawlins.

272 M.—WEVD—1,100 Kc.

6:00—Children's program.
6:45—Talk—Rev. Francis Ford.
7:00—Orchestra.
7:30—Concert orchestra.
7:45—Christ's Own Church, Rev. H. Scott.
8:45—Soldiers' Ensemble.

261 M.—WOV—1,150 Kc.

8:00 A. M.—Brunswick hour.
10:45 A. M.—The Tell-Tale Fox.
Daddy Alan.
12:00 M.—Dinner Dance Orchestra.
12:30 M.—Luncheon musicale.
5:00—E. F. Snyder, bass.
5:15—Florence Wiley, soprano.
5:30—Concord Ensemble.
10:00—Boxing bouts from 106th Infantry Armory.

252 M.—WMCA—1,190 Kc.

12:30—Estelle Varon, jazz.
12:45—Jeanette Eppig, reader.
2:00—Anna Brotman, piano.
2:15—Columbia Ramblers.
3:00—A. Woods, songs; Lillian Brandon, soprano; Mildred Jaffee, piano.
6:00—Federation Church talk.
6:30—Time; news.
7:00—Sylvia Solow, violin; Jennie Solow, piano.
8:15—Bargain Day Sue, Judge Dunsmore.
8:30—Time; Hannahs.
10:00—Time; weather.

231 M.—WCAU—1,300 Kc.

11:00 A. M.—News.
11:05 A. M.—Weather.
11:45 A. M.—Piano classics.
12:00 M.—Orthophonic period.
1:00—Organ, recital.
1:30—Time.
2:00—Albert Reiser, baritone.
6:15—Mecca Trio.
6:30—Studio music.
7:15—Hans Hutzelmann.
9:00—Time.

209 M.—WCBS—1,500 Kc.

7:00—Wasson's hour.
8:00—Melodies of Yesterday.
9:00—Time; Ipana Troubadours; weather; piano.
9:30—Clover Orchestra.
5:00—Recordings.
6:00—Longines time.
6:05—Concerts; Kinsnick, soprano.
6:15—Advice on flowers.
6:30—Cavanaugh music.
9:00—Crooners Orchestra.

NEW JERSEY

299 M.—WAAT, Jersey City—1,070 Kc.

10:00 A. M.—Housewives' program.
12:00 M.—Chad Tidings, service.
2:00—Bremer concert.
4:00—Symphonic hour.

240 M.—WAAM, Newark—1,250 Kc.

7:00 A. M.—Gasoliers program.
8:00 A. M.—News.
9:00 A. M.—Shopper's guide.
9:30 A. M.—Dale Zake.
9:40 A. M.—Farm topics.
10:00 A. M.—Happy hours.
11:00 A. M.—Cooking School.
12:00 M.—Seven Sparklers.
11:55 A. M.—News.
2:00—Lillian Lesser, contralto.
2:30—Organ recital.
3:00—Investment talk—Gv. J. Alexander.
4:00—Dance orchestras.

322 M.—WFBL, Newark—1,450 Kc.

7:00—Time; Evangel hour.
8:00—Musical program.
8:05—Musical melodies music.
9:00—Classic program.
11:30—Abbey Entertainers; Grisello Orchestra.

297 M.—WHBI, Jersey City—1,010 Kc.

10:05 A. M.—Orchestra; songs; talk.
11:00 A. M.—Shine Trio.
12:00 M.—Simonelli, tenor.
12:30—Silver's Kronde banjo.
6:45—Municipal Economy—J. Burnett.
9:00—Crescent Orchestra.

297 M.—WJIS, Elizabeth—1,010 Kc.

8:30 A. M.—Weather; news.
8:40 A. M.—Time; Melody man.
9:00 A. M.—Hilton Hints—Jane Crawford.
9:30 A. M.—Musical program.
10:00—Weather.
6:00—Where to shop.
5:30—Organ recital.
5:30—Spanish talk.
6:45—Children's Stories—Evelyn Carroll.
7:30—Mary McGann, soprano; Ella Lorraine, pianist.
8:00—Dorothy Rosebund, soprano.
11:00—Radio Rosebund.

405 M.—Fox, Kew—740 Kc.

12:00 M.—Luncheon music.
1:00—Organ program.
1:01—Musician's program.
2:00—Late matinee theatres.
2:00—Concerts; news.
2:30—Dining and dancing.
2:40—Bergen police station.

EAST

526 M.—WCK, Scheneotady—570 Kc.

6:45 A. M.—Same as WEAF.
8:50-9:40 A. M.—Shopping.
11:00 A. M.—Same as WEAF.
12:25 P. M.—Time; piano.
12:30 M.—Same as WEAF.
1:15—Weather; market reports; farm flashes; New York studio program; weather forecast.
1:30—Time; information.
2:00—Romano Orchestra.
2:30—Household chat.
3:00—Rochester Philharmonic Orchestra.
4:30—Florida citrus program.
5:00—Stock reports; produce market reports; farm forum.
6:30—Dinner music.
7:00—Union College speakers.
8:15—Dinner music.
8:30—Toastmaster—A. A. Gehen.
8:35—Time; music.
9:00—Same as WEAF.
9:30—Time; music.
10:00—Same as WEAF.

302 M.—KDKA, Pittsburgh—990 Kc.

5:40 A. M.—Weather; news.
10:00 P. M.—Charles W. Hamp.
10:30 A. M.—Home forum.
11:00 A. M.—Stock quotations.
11:30 A. M.—Same as WJZ.
12:00 M.—Weather; market report.
12:25—Theatrical calendar.
12:30—Stock Quotations—Moore, Leonard & Lynch.
1:00—Same as WJZ.
2:00—New books.
2:30—New Orthophonic releases.
4:00—Weather; market reports.
4:15—News.
4:30—Stock quotations.
5:00—Sport reports.
5:05—Late market reports; weather.
5:30—Theatrical calendar.
6:00—Newscasting.
6:10—Kddy boys music.
6:15—Pittsburgh address.
6:30—Orchestra; songs.
7:00—Chimes; studio program.
8:00—Same as WJZ.
10:15—Weather; Rosa Orchestra.
10:30—Same as WJZ.
12:00 M.—Same as WJZ.
12:30—Same as WJZ.
1:00—Same as WJZ.
2:00—Same as WJZ.
2:30—Same as WJZ.
3:00—Same as WJZ.
3:30—Same as WJZ.
4:00—Same as WJZ.
4:30—Same as WJZ.
5:00—Same as WJZ.
5:30—Same as WJZ.
6:00—Same as WJZ.
6:30—Same as WJZ.
7:00—Same as WJZ.
7:30—Same as WJZ.
8:00—Same as WJZ.
8:30—Same as WJZ.
9:00—Same as WJZ.
9:30—Same as WJZ.
10:00—Same as WJZ.
10:30—Same as WJZ.
11:00—Same as WJZ.
11

Black Hawks Lose to Rangers, 1 to 0; Americans and Maroons Play Scoreless Tie

RANGER SIX BEATS BLACK HAWKS, 1 TO 0

Shot by Bun Cook in the Last Period Decides Exciting Game in Garden.

5,000 WATCH THE CONTEST

Teams Play Furious Hockey in the Opening Session, but No Penalties Are Called.

The New York Rangers maintained their advantage at the top of the American division of the National Hockey League by defeating the Chicago Black Hawks in Madison Square Garden last night in a torrid battle that gave a crowd of 5,000 an evening of thrills. The final score was 1 to 0, a well-directed shot by Bun Cook after slightly more than five minutes of play in the third period deciding the game.

Viewed possibly from an academic angle, the technique displayed at times in the struggle may not have been up to what stylists might deem the best of hockey, but it was exciting. The front-running Rangers, probably to their great surprise, encountered the most stubborn resistance from the tail-end Black Hawks.

For two periods the Chicagoans fought determinedly, both offensively and defensively. But the Ranger defense held fast to the end, while the Chicago defense slipped just once, as Bun Cook hurtled the rubber past Chuck Gardner, and that one slip was sufficient to decide the issue.

Get Into Action Quickly.

The teams lost little time in getting down to the business at hand and in less than a minute after the opening whistle the crowd let out its first yell as Abel, the chunky Ranger defense man, skated the length of the rink, only to miss the Chicago net when he got right on top of it. The next moment the Black Hawk forwards swept down the ice three abreast and Goalie Roach had to move briskly to block Couture's well-directed shot.

This was the signal for the Rangers to swing heavily into action, and for the next few seconds the Garden was in an uproar as the Cook brothers and Boucher carried the disk down on a brilliant combination play. But just as Boucher cut loose with a terrific shot two Hawks hurled themselves in front of their goalie and helped Gardner make the save.

Abel then drew the spotlight on himself again, deftly snatching the disk away from Couture in mid-ice. Taffy headed for the Chicago net. Fifteen feet away he lost the disk, but had the satisfaction of sprawling Wentworth and Taylor on the ice, which seemed to please him greatly.

Following the customary shifting of forwards, Ripley, flashy Chicago centre, enlivened the battling still further with repeated dashes down the ice, but could not get by Abel and Bourgault, the latter also indulging in several solo flights which failed.

No Let-Up in Second Period.

There was no let-up in the pace as the second period got under way and almost immediately there came a wild flurry of sticks as the two Cooks and Boucher carried the disk down, with Abel joining in the assault. Gardner made two heroic saves and then ended the scrimmage by sitting on the disk.

The hockey at this point became somewhat ragged, but there was no slowing down in the intensity of play, which, if anything, increased in fury. Abel tore down the ice but the flight ended with Taffy brushing his nose along the ice, and the crowd howled with glee as one player after another went down. Still, despite this hard play, no penalties were called until late in the period, when March and Murdoch each drew one.

The high spot of the period came when Couture and Gottselig, with the disk between them and no one but Roach before them, collided and crashed directly in front of the Ranger net. The next moment the Rangers staged a grand offensive in which they succeeded in drawing Gardner out of the net, but Taylor threw himself across the Chicago goal and blocked Abel's shot, and thus ended another scoreless period.

Couture Makes Sortie.

The third period opened with Couture making a pretty play as he zig-zagged down the ice and skillfully evaded both Abel and Bourgault. But the Ranger defense men forced him behind their goal and his effort ended with a crash into the boards, for which Bourgault drew a penalty.

The Hawks, however, were unable to make their one-man advantage pay dividends and it remained for the Rangers to break the scoreless deadlocked, when Bun Cook whisked the disk down the boards, skirted by Wentworth and Taylor, and blazed the rubber past Gardner for a goal in 5:11.

Surprisingly enough, this tally did not deter the Hawks in their efforts to score on their own account, and from then until the end of the game they fought determinedly to break through, Couture and Ripley taking turns with dashing outbursts. But there was no passing Abel and Bourgault or Roach in the Ranger net, and Cook's goal remained in front to the finish.

The line-up:

Rangers (1).		Chicago (0).
Roach	Goal	Gardner
Abel	Defense	Wentworth
Bourgault	Defense	Taylor
Boucher	Centre	Irvin
Bill Cook	Wing	Couture
Bun Cook	Wing	Gottselig
Murdock	Spare	McKinnon
Thompson	Spare	Lesueur
Keeling	Spare	March
Oatman	Spare	Loughlin
Lane	Spare	Ripley
	Spare	Arbour

First Period.

No scoring.

Second Period.

No scoring.

Third Period.

1—Rangers, Bun Cook 5:11

Penalties—First period: None. Second period: Marsh, Murdock, 2 minutes each. Third period: Bourgault, 2 minutes.

Referee—O'Leary and Stewart.

Courtney to Box Payne.

George Courtney and Tiger Payne will engage in their postponed ten-round bout at the St. Nicholas Arena on Monday night. The bout was originally scheduled for last Monday, but the latter's illness necessitated the postponement.

Von Porat Stops Sawyers.

DAVENPORT, Iowa, Jan. 17 (AP).—Otto von Porat, 190 pounds, Chicago, knocked out Tom Sawyers, 205, Detroit, in the third round of their scheduled ten-round bout tonight.

Results, Standing, Schedule In National Hockey League

Last Night's Results.

Rangers 1, Chicago 0.

Americans 0, Maroons 0 (overtime).

Canadiens 1, Toronto 1 (overtime).

Boston 1, Detroit 1 (overtime).

Standing of the Teams.

INTERNATIONAL DIVISION.

	W.	L.	T.	Pts.
Americans	11	6	7	29
Canadiens	9	6	7	25
Maroons	9	9	6	24
Toronto	11	11	1	23
Ottawa	5	9	9	19
AMERICAN DIVISION.				
Rangers	13	5	5	31
Boston	12	7	3	27
Detroit	10	8	5	25
Pittsburgh	5	12	6	16
Chicago	4	16	3	11

Tomorrow Night's Games.

Rangers v. Canadiens at Montreal.

Montreal at Ottawa.

Detroit at Pittsburgh.

BOSTON SIX DRAWS WITH COUGARS, 1-1

Weiland Tallies for the Bruins and Noble for Detroit—13,000 See the Game.

MAPLE LEAFS ALSO IN TIE

Take Part In Their First Deadlock of Season, Being Held to 1-to-1 Score by Canadiens.

DETROIT, Jan. 17 (AP).—The Boston Bruins and Detroit Cougars, bitter rivals in the American division of the National Professional Hockey League, battled through an overtime period here tonight to a 1—1 tie, with no change in the standing of either team. Boston remains in second place, while Detroit is two points below in third position.

Connie Weiland, Bruin wingman, scored a long shot that go by Dollie Dolson, Cougar goalie, late in the second period. Toward the end of the final period Captain Reg Noble scored when the Bruins were a man short because of a penalty.

Contrary to expectations, penalties were light, only five being exacted. A sell-out crowd of nearly 13,000 saw the game.

Detroit (1).		Boston (1).
Dolson	Goal	Thompson
Noble	Defense	Hitchman
Brydge	Defense	Owen
Lewis	Centre	Gainor
Cooper	Wing	Rodden
Connors	Wing	Oliver

Detroit—Spares: Traub, Hay, Brophy, Aurie, Herberts. Boston—Spares: Mackay, Weiland, Clapper, Denneny, Klein.

Goals—Weiland, Noble.

Penalties—Aurie, Noble, Clapper, Hitchman, Owen.

Referee—George Mallison and Bobby Hewlison.

Canadiens and Toronto Tie.

TORONTO, Jan. 17 (Canadian Press).—The Canadiens of Montreal and the Toronto Maple Leafs battled to a seventy-minute deadlock here tonight in a National Hockey League game that ended in a 1—1 draw. It was the first tie game Toronto played this season in twenty-three games.

Both goals came within four minutes after the opening of the second period. The Leafs tallied when Danny Cox followed a Carson-Day combination to net the rebound off Day's drive. Two minutes later Sylvia Mantha evened the count on a smart individual effort that carried him around the defense.

After a mediocre first period, the teams opened up in the second with more action and it continued, although in the third period and in the overtime both teams played cautiously.

Albert Leduc drew the one major penalty of the game for spilling Horne as the Leaf substitute was driving in on Hainsworth. Leduc's infraction may have saved a goal. Both Hainsworth and Chabot turned in excellent performances.

The line-up:

Canadiens (1).		Toronto (1).
Hainsworth	Goal	Chabot
S. Mantha	Defense	Day
Burke	Defense	Duncan
Lepine	Centre	Carson
Gagne	Wing	Bailey
Joliat	Wing	Cox

Goals—Cox, Mantha.

Spares—Canadiens: G. Carson, C. Mantha, Leduc, Patterson, Mondou. Toronto: Blair, Horne, Pettinger, Smith.

Penalties—First period: Burke. Second period: Burke, Pettinger, Leduc (major). Third period: Carson, Joliat, Burke, Smith (2).

Referees—M. Rodden and L. Heffernan.

SKATING RACES TONIGHT.

Jaffe and Potts Among Stars Who Will Compete at Polo Grounds.

The first of a series of ice skating races to be held every Friday at the Polo Grounds under the auspices of the Polo Grounds A. C. and the Middle Atlantic Skating Association, will be staged at the Polo Grounds tonight. The races will start at 10:00 P. M. in order to give the public an opportunity to enjoy the ice. Among the competitors tonight will be Andy Roesch, Ray Murray, Ray Darmstadt, Art McMahon, Red Casey, Allan Potts, Jerry Nois, Walter Rutter and Irving Jaffe.

Petrone and Duane Ready.

Dominick Petrone and Carl Duane are ready for their ten-round bout which will feature the card at the Olympia A. C. tomorrow night. Joe Malone and Angelo Gentile will clash in the semi-final.

Brostoff-Burrone to Clash.

Benny Brostoff will clash with Vic Burrone in the ten-round feature bout at the 212th Anti-Aircraft Armory tomorrow night. Max Leiner and Pat Gillen will meet in the semi-final of eight rounds.

Giroux Draws With Ross.

WATERVILLE, Me., Jan. 17 (AP).—Art Giroux of Montreal was held to a draw here tonight by Johnny Ross of South Boston in a six-round bout.

AMERICANS IN TIE WITH MAROONS, 0-0

Both Teams Miss Many Scoring Chances as Defense Men Star in Montreal Game.

WORTERS SHINES AT GOAL

New Yorkers Flash Fast Attack at Start, but Walsh Proves Equal to Thrusts at Net.

MONTREAL, Jan. 17 (Canadian Press).—The New York Americans and Montreal Maroons, holders of first and third places, respectively, in the international section of the National Hockey League, battled to a scoreless tie at the Forum here tonight. The game was a mixture of good, bad and indifferent hockey. Both teams had scoring chances, especially the Maroons, but good work by the rival defensive players proved too much for the offensive thrusts of the two teams.

The Maroons had more shots than did their star-spangled rivals, but Worters, their diminutive star net guardian, was in form and turned back every local scoring effort. Flat Walsh, substituting in the Montreal net for Benedict, also turned in a good game.

The Maroons were the first to attack, a lone rush by Siebert sifting through the Americans' defense. Worters blocked the local defense man's scoring effort. The Maroons kept up the early pressure, and Ward got through for a couple of dangerous shots.

Burch Makes Scoring Threat.

Bill Burch made the first real threat for the visitors when he bounced a bulletlike drive off Walsh's pads from a few foot out. Siebert was caught holding Burch during the play and was penalized. Conacher, in company with Broadbent, then crashed the weakened local defense and seemed headed for a goal when called back for being outside. The Maroons held on until Siebert returned.

The Americans had a good chance to score when Sheppard crashed through from the left wing, but his shot was too high. The Americans had a slight edge at this stage, but they could not penetrate the Maroon defense. Walsh made a good save when Himes took Conacher's pass and burned one in from a right angle.

The local regular front rank came back after a short rest and immediately began to make things interesting for Worters. Stewart got close in but was checked from getting his shot away. Connor and Broadbent returned the play to the other end and forced a scramble, but Walsh emerged safely. The period then ended.

The Maroons again took the initiative at the start of the second period, but they could get nowhere against a strong American defense. Sheppard drew the second penalty of the game for bumping Lamb. The locals forced with their one-man advantage, but the New Yorkers held on until back at full strength.

Bullet Joe Simpson almost beat Walsh with a tricky long shot. Himes then burned one in from the right wing which the local goalie just deflected in time. Play was getting more open at this stage, with both nets being tested in turn. Ward hit the post with a fast one after he took Stewart's pass out.

Ward Takes Hard Shot.

Ward took another hard shot from the side and then Broadbent almost scored for the Americans when he took a pass from a face-off near the local net. The substitute forward lines of both teams went into action. Trottier stickhandled his way down the left lane and almost beat Worters. McVeigh traveled to the other end and was almost through the local defense when he lost control of the disk. Play showed signs of slowing up toward the end of the period.

Stewart, Siebert and Ward attacked from the opening face-off but the American defense cleared just in time. Burch retaliated with a fast backhander and then Broadbent just missed the rebound. After a period of defensive hockey by both teams the Maroons went into action and led by Jimmy Ward, made several dangerous sallies into the New York territory.

Simpson and Burch got through on Walsh, but were called back for being offside. The Americans began to look dangerous. Connor took a hot shot from the wing which Walsh just managed to deflect with his hand. A couple of Maroon attacks failed, but finally Stewart got hold of the disk at the visitors' blue line and let one fly that almost beat Worters.

The Americans forced the play and Sheppard took a perfect pass from Conacher to sail in on top of Walsh. Lamb came from apparently nowhere and knocked the disk from Sheppard's stick just as the latter was about to shoot, saving an almost sure goal.

Trottier Almost Scores.

Trottier staged a solo rush that almost beat Worters, Just before the bell Stewart got one but shot wide.

The Maroons did most of the forcing during the first half of the extra period, but they could not beat the Americans' defense. Lamb slashed Sheppard and drew a minor penalty. The Americans then tried to get in some fast offensive work but they were unable to beat a tight Maroon defense. The Maroons returned to the attack but were unable to score.

The line-up:

Americans (0).		Maroons (0).
Worters	Goal	Walsh
Reise	Defense	Dutton
Conacher	Defense	Siebert
Burch	Centre	Smith
Connor	Wing	Stewart
Broadbent	Wing	Ward
Simpson	Spare	Hicks
Spring	Spare	Phillips
McVeigh	Spare	Lamb
Himes	Spare	Trottier
Sheppard	Spare	
Dye	Spare	

Penalties—First period: Siebert, two minutes. Second period: Sheppard, two minutes. Third period: Trottier, two minutes. Overtime period: Lamb, two minutes.

Referees—Marsh and Laflamme.

ICE SKATING RESULTS.

At Iceland.

Half-Mile Class A (Handicap)—Won by Bill Casey (scratch); Joe May (85 yards), second; Steve Hula (25 yards), third. Time—1:26 4-5.

Three-Quarter Mile Class B (Handicap)—Won by Frank Piata (15 yards); Arthur Jessberger (15 yards), second; George De Turis (55 yards), third. Time—2:24 2-5.

Quarter-Mile Women's Class B (Handicap)—Won by Miss Catherine Vanderbeck (40 yards); Miss Jean Bowden (25 yards), second; Miss Bobby Barnett (20 yards), third. Time—0:51 1-5.

Paris Debates Sending Team to Olympics; Athletes Likely to Come Despite Expense

PARIS, Jan. 17 (AP).—"Shall France send an Olympic team to Los Angeles in 1932?" is a question that Match, the most widely-read sporting weekly in France, has asked of fifty prominent athletic officials. The answer has been no seven times out of ten, but the matter is far from being decided.

Although most of the officials believe the expense of the long journey is too great, Count Clary, president of the French Olympic Committee, and Franz Reichel, its secretary and the organizer of the 1924 Olympic Games at Paris, have answered affirmatively. The conclusion drawn by the paper is that the financial difficulties will be overcome and a team numbering probably twenty or twenty-five will represent France in California.

LOMSKI TO MEET BRADDOCK TONIGHT

Coast Boxer and New Jersey Rival in Fine Condition for Clash in Garden.

LOMSKI A 7 TO 5 FAVORITE

Hopes to Gain Another Chance at Loughran's Title—Charley Belanger-Tassi in Semi-Final.

James J. Braddock, Jersey City light-heavyweight, who has made rapid strides in his division in the past year, will meet the hardest test of his career when he tackles Leo Lomski of Aberdeen, Wash., in the feature bout of ten rounds at Madison Square Garden tonight. Lomski, whose performances against champion Tommy Loughran and other front rank light-heavyweights stamp him as a dangerous contender, will strive for victory with the hope of gaining another chance at the title.

Both boxers are in fine condition for the battle. Braddock has been working out steadily, and is at his best fighting weight, 174 pounds. He has been developing his right-cross to a high degree and is confident that he will reach the Aberdeen slugger early in the bout. Lomski will weigh 172 pounds. He expects to use his rushing tactics against the New Jersey boxer, and will centre his attack about the latter's body. Lomski's wider experience rates him a 7-to-5 favorite to win.

The semi-final, also listed for ten rounds, will bring together Charley Belanger, Canadian light-heavyweight, and Nando Tassi of Italy. In the first ten-rounder Babe McCorgary will tackle Ray Still. The six-rounder will bring together Cecil Harper and Ben Jeby, while Eddie Herbst will oppose Joe Harris in the opening four.

Joe Mulligan will meet Chico Gonzales in the main bout of six rounds at the Twenty-seventh Military Police Armory, Yonkers, tonight. Five other six-round bouts are scheduled.

DWYER'S BOWLERS SCORE.

Win Two Out of Three Games From Edison Association Team.

Dwyer's Recreational bowlers took two out of three games from the Edison Employes' Association team in the American national bowling tournament last night at Thum's alleys. The winners triumphed in the first two games, 863-831 and 1,075-792, but lost the third game, 895-892, Mel Lump of the winners won honors for high score with 258, and took first for the night's high average with 223.

Tonight's match in the tournament will bring together Phil Spinella's Borough Hall bowlers and the team of the Blue Ribbon Products Company.

HUBER VICTOR IN BOUT.

Outpoints Irish Mickey Whalen in 102d Medical Armory.

Johnny Huber, 130 pounds, of the 212th Anti-Aircraft Regiment, outpointed Irish Mickey Whalen, 130½, of the Sixty-ninth Regiment, at the 102d Medical Regiment Armory last night in the feature ten-rounder. Charlie Nelson, 129, defeated Jules Sombarthy, 130, in the ten-round semi-final.

In a six-rounder Al Gwynn, 130, and Eddie McKenna, 132, fought a draw, while in another six, Red Anderson, 140, conquered Jim Morrissey, 138. In the opening four-rounder Mule Brown vanquished Dave Dawson, 140.

PAULINO VISITS THE GARDEN

Expresses Sympathy to Officials Over Death of Rickard.

Paulino Uscudin, Basque heavyweight, who recently conquered Jack Renault in a ten-round bout in Colombia, visited the executive offices of Madison Square Garden yesterday to renew old acquaintances and form new ones.

The foreign boxer expressed his sympathy over the death of Tex Rickard, whose funeral he was unable to attend. Paulino arrived in New York on Monday.

McCoy Defeats Bruno.

BOSTON, Jan. 17 (AP).—Bob McCoy defeated Frank Bruno of New York in two straight falls here tonight. Joe Malcewicz, Utica, N. Y., defeated Louis Allaire of France, and George McLeod of California downed George Walker, Canada. Friday Meyers, Chicago, wrestled a twenty-minute draw with Henri de Glane, France.

Nurmi to Give Radio Talk Tonight.

Paavo Nurmi will face the microphone for the first time tonight when he speaks over Station WNYC at 7:15 o'clock on "Proper Training." The talk will be in Finnish and will be translated by Hugo Quist, Nurmi's advisor. John J. McHugh, veteran starter, will present Nurmi to the radio audience.

Brady Defeats Cohen.

Irish Bobby Brady of Jersey City, 128 pounds, won a referee's decision from Jackie Cohen of Brooklyn, 128, in Jersey City last night. The Associated Press reports. Brady scored two knockdowns.

Emanuel Beats Harry Dillon.

MINNEAPOLIS, Jan. 17 (AP).—Armand Emanuel, 181 pounds, San Francisco light-heavyweight, defeated Harry Dillon, 180, Winnipeg, in a ten-round bout here tonight.

GREENLEAF RUNS 100 BUT LOSES GROUND

Drops 68 Points in Two Blocks, but Leads Seaback in Match, 1,000 to 844.

WINS IN THE AFTERNOON

Takes Block, 137-123, With Unfinished Run of 98—Loses at Night by 194-112.

Although the high spot of his play was a run of 100, Ralph Greenleaf lost ground yesterday in his pocket billiard match at the Strand Academy with Charles Seaback. The players divided blocks yesterday, but Seaback gained 68 points. The total score is now 1,000 for Greenleaf to 844 for Seaback.

In the afternoon Seaback needed one point to win, but he scratched in scoring the point, and Greenleaf ran out the block with a cluster of 98, the score being 137 to 123 in 11 innings. At night Seaback won, 194 to 112, in 9 innings. Seaback had runs of 47 and 46 and Greenleaf of 45 and 25, the last being unfinished.

Greenleaf's first inning at night was productive of two points, which went on to his afternoon run of 98 for a total run of 100.

GRANGE TO ARRIVE TODAY.

French Cue Star Scheduled to Reach City for World's 18.2 Tourney.

Felix Grange of France, former European 18.2 balkline champion, is scheduled to arrive here today on the Rochambeau of the French Line to compete in the world's 18.2 balkline tourney which will get under way at the Level Club on the night of Feb. 4. Grange took part in the last world's title tournament here, which was played in Washington in the Spring of 1927.

Grange is the second foreign player to arrive, as Edouard Horemans, the world's champion, reached here from Belgium a week ago last Tuesday. The other eligible players for the tournament are Jake Schaefer and Welker Cochran of the United States, former champions; Eric Hagenlacher of Germany, a former champion, and Kinrey Matsuyama of Japan.

HAGENLACHER CUE VICTOR.

Beats Stasse and McAvoy Each at 18.2 and 3-Cushions.

Eric Hagenlacher, playing at the Fourteenth Street Billiard Academy yesterday, was victorious in all four of his matches. In the afternoon Hagenlacher defeated John Stasse twice, winning at 18.2 balkline billiards, 200 to 7, in eight innings with a high run of 52, and triumphing at 3-cushions in eighteen innings, 25 to 10. In this game Hagenlacher had a high run of 6, while Stasse ran 3.

In the evening Hagenlacher vanquished James McAvoy twice. At 18.2, Hagenlacher won in eight innings, 200 to 13, with a high run of 62, while at 3-cushion billiards he conquered McAvoy in twenty-two innings, 20 to 3. Hagenlacher had a high run of 6 in this match.

STRAUSS WINS 2 GAMES.

Beats Weiner and Steinbugler in Class B Amateur Cue Play.

Jerome Strauss won two games in the national amateur Class B 18.2 balkline tournament at the Hoppe Academy last night. In his first match he defeated David Weiner, tournament leader, 200 to 159, in twenty-eight innings, and in the second he defeated Charles Steinbugler, 200 to 143 in thirty innings.

In another match Danforth Comins vanquished Joseph Johann, 200 to 118, in twenty-seven innings. The high runs were Strauss 41 and 38, Comins 34, Johann 24, Steinbugler 16, Weiner 16.

LAYTON ACCEPTS TERMS.

Three-Cushion Champion to Appear in Match at Strand Academy.

Johnny Layton, world's three-cushion champion, yesterday accepted terms from Charles S. Kline of the Strand Academy to meet any opponent selected for a match to be held here shortly. Layton now is in Chicago, where he has been appearing in a series of exhibition matches. Recently he defeated Augie Kieckhefer, a former champion, by 400 to 399.

Layton, who won the national three-cushion crown from Willie Hoppe in Chicago last Spring, won the world's championship by defeating Hoppe in the deciding match in Chicago last December.

LAURI AND WOODS WIN.

Barde and Midway Beaten in State Title Pocket Billiards.

Orfino Lauri and Arthur Woods were victors last night at Dwyer's Broadway Academy in the New York State pocket billiard tournament, Lauri defeating William Barde, 125 to 101, in twenty-five innings, and Woods conquering Andrew Midway, 125 to 47, in eighteen innings. The high runs were: Woods 40, Lauri 35; Barde 20 and Midway 11.

Berman Wins Amateur Cue Match.

A. Berman of the Broadway division defeated J. Jablin of the Brooklyn division in the only match played last night in the continuation of the finals in the Greater New York amateur pocket billiards tournament at Dunn's Billiard Academy. Berman won, 65 to 40, in twelve innings.

AMERICAN RIDERS THRILL 6-DAY FANS

Fenn and Costello Take the Lead but Are Tied Later by Grimm and Lands.

CURLEY MAY EXTEND RACE

Will Suggest That Contestants Rest on Sunday, Then Renew Grind for Six More Days.

The six-day bicycle race at the Kingsbridge Armory reached its most exciting stage just before last midnight when the green-clad American team of Fenn and Costello upset all predictions and went into the lead. Five laps behind at the conclusion of the afternoon sprints, the two young American boys electrified the 4,000 spectators in the night riding by pushing into second place the teams of Walthour-Winter and Dempsey-Hill, which had led for many hours.

With the race approaching its one hundredth hour, the feat was the more remarkable, as up to that time Walthour-Winter had been in front alone or tied for the lead for about ninety hours. But the strain told on Fenn and Costello, and after they had attained the honor of leading the field alone another hard-fighting combination stole a lap and drew on even terms. This was the team of Grimm and Lands, which had been far back in the early days of the race.

The race may become a twelve-day race if Promoter Jack Curley's plans are carried out. Curley said last night that he would suggest to his associates and to the cyclists the desirability of continuing the race for another six days. His plan is to give the riders a rest over Sunday and start the grind all over again for another week.

Last night's riding was marked by a spill in which Lands, R. Boogman and Benezetto figured. All tumbled on the east turn, but none was seriously hurt.

The veteran Alf Grenda supplied the fans with a surprise when he captured two of the sprints at 9 o'clock. Grenda is the oldest man on the track and was riding a bike in Tasmania wh most of the boys were astride velocipedes. And he is still going strong.

Dizzy Pace in Afternoon.

The lap stealing went on during the afternoon despite the fact that the nerves of some of the riders were beginning to become frayed. Pete Van Kempen, who engaged in an altercation with Jake Magin in the early morning hours, rode with a chip on his shoulder, but there were few fireworks until he tried to stop for a few minutes. When other riders attempted to steal a lap during this nap Van Kempen came out with blood in his eye and rode the field dizzy.

Notwithstanding the extra speed, the teams of Walthour-Winter and Dempsey-Hill continued in a tie for the lead. Fenn and Costello gained the major honors in the afternoon sprints, garnering 16 points for a grand total of 111 points.

Among the spectators during the day were Pat McDonald, many times Olympic and national weight-throwing champion, with his son, and Paavo Nurmi and Hugo Quist.

The members of the team of Baron and Sergeant, which went out of the race early yesterday morning, were unable to find other partners, so that the grind continued with thirteen teams.

Results of Afternoon Sprints.

The results of the 3 o'clock sprints follow:

First—Benesatto, Grimm, Coburn, Walthour.

Second—T. Wynsdau, Grenda, Winter, Lands.

Third—H. Wynsdau, Ritter, M. Boogman, Grimm.

Fourth—Grenda, Dempsey, Lands, Winter.

Fifth—Benezaito, Rizzetto, Ritter, Grimm.

Sixth—Finn, Dempsey, Winter, Rodak.

Seventh—Price, Benesatto, Hill, Ritter.

Eighth—Fenn, Garrison, M. Boogman, Crosley.

Ninth—Price, Costello, Walthour, Benesatto.

Tenth—Garrison, M. Boogman, Winter, Dempsey.

The results of the 9 o'clock sprints follow:

First—Crosley, Van Kempen, Gastman, Rodak.

Second—Ritter, Rodak, Boogman, Grimm, Coburn.

Third—Grenda, Crosley, Van Kempen, Rodak.

Fourth—Price, Grimm, Coburn, Unkert.

Fifth—Coles, Grenda, Benezaito, Lands.

Sixth—Rizzetti, Winter, Hill, Grimm.

Seventh—R. Boogman, Winter, Hill, Coles.

Eighth—Grenda, Van Kempen, R. Boogman, Walthour.

Ninth—Price, Grimm, Coburn, Dempsey.

Tenth—Costello, Rodak, Unkert, Walthour.

Standing of the Teams In Six-Day Bicycle Race

2 A. M. SCORE—97TH HOUR.

	Miles	Laps	Pts.
Fenn-Costello	1,696	3	117
Grimm-Lands	1,695	8	107
Walthour-Winter	1,696	7	139
Van Kempen-Rizzetto	1,695	7	135
Boogman Brothers	1,695	7	91
Dempsey-Hill	1,696	7	70
Benezzato-Debaets	1,696	5	81
Price-Rodak	1,696	4	116
Gastman-Garrison	1,696	4	100
Grenda-Coburn	1,696	4	96
Ritter-Crossley	1,696	3	154
Unkert-Coles	1,696	3	94
Wynsdau Brothers	1,695	8	48

Leader—Costello.

HANSEN ILL, BOUT OFF.

Gross Will Take His Place in Semi-Final at Garden Next Friday.

Influenza caused a change in the boxing card scheduled for next Friday at Madison Square Garden, it was announced yesterday. Knute Hansen, the Wisconsin Dane who was slated to tackle Emmett Rocco in the ten-round semi-final to the Jack Sharkey-K. O. Christner bout, has been laid low by the illness, and his place will be taken by Jack Gross, Camden (N. J.) heavyweight.

Three other boxers also will be prevented from going through with bouts on the date originally listed. Johnny Grosso's match with Yankee Jack Smith, scheduled for the Columbus S. C. for next Thursday, was put back a week due to the former's illness, while Stanislaus Loayza and Joe Scalfaro, who also were signed for matches, were forced to postpone their respective bouts indefinitely.

LASSMAN MAY AID MEEHAN NEXT FALL

N. Y. U. Head Coach Wants Star Tackle, Now in Hospital, for One of His Assistants.

TO ASK BOARD OF CONTROL

Meehan, Who Plans to Make Request at Meeting Next Week, Praises Lassman's Ability.

Al Lassman, ex-captain of the New York University football team who was injured on Nov. 24 in the game with Carnegie Tech and who is now recuperating in the French Hospital, will be an assistant line-coach next year, if the plans of his coach, Chick Meehan are carried out. Meehan will ask the Board of Control, which meets next week, that a position on his staff be offered the giant tackle.

Meehan said last night that he was very anxious to get Lassman as one of his assistants. In Meehan's opinion Lassman was a very smart player and would make an ideal coach. Meehan now has on his staff his star of the previous year, Jack Connor.

The N. Y. U. mentor also was authority for the statement that Lassman would be discharged from the hospital early next week. It is likely that Lassman will take a short vacation, re-entering college at the start of the next semester. He will have to continue at N. Y. U. for the Fall term this year, since he lost a semester on account of his injury.

LICHTENSTEIN DIES AT 59.

Boxing Manager Had Piloted Fighters for Thirty Years.

LOS ANGELES, Jan. 17 (AP).—Larney Lichtenstein, for thirty years a manager of fighters, died here yesterday at the age of 59. His last protege was Baby Joe Gans, negro a contender for the junior welterweight title.

Fixtures For Sale

Open Evenings

GOODBYE!

Because we must vacate by February 1st, our entire stock must be disposed of immediately. Here is your chance to buy new fashion-right clothing, hats and furnishings at prices far below their actual value. Most unusual savings await those who act quickly. Come Early!

SAVE ½ AND MORE ON SUITS AND O'COATS!

Finest fabrics, smartest styles—included are garments hand-tailored by Rochester's finest clothing manufacturers.

OVERCOATS

$50 to $55 Overcoats to go at $22.95

$65 to $80 Overcoats to go at $31.95

SUITS

$60 to $70 Suits to go at $29.95

$75 to $85 Suits to go at $39.95

Regular $2 Neckwear at $1.35

Fine Shirts, valued up to $4, going at $1.45

$45 TUXEDO SUITS - - - $24.50

Croydon, Ltd. INC.

10 East 44th Street (Off Fifth Ave.), New York

7 DeKalb Ave. (Keith-Albee Theatre Bldg.), B'klyn

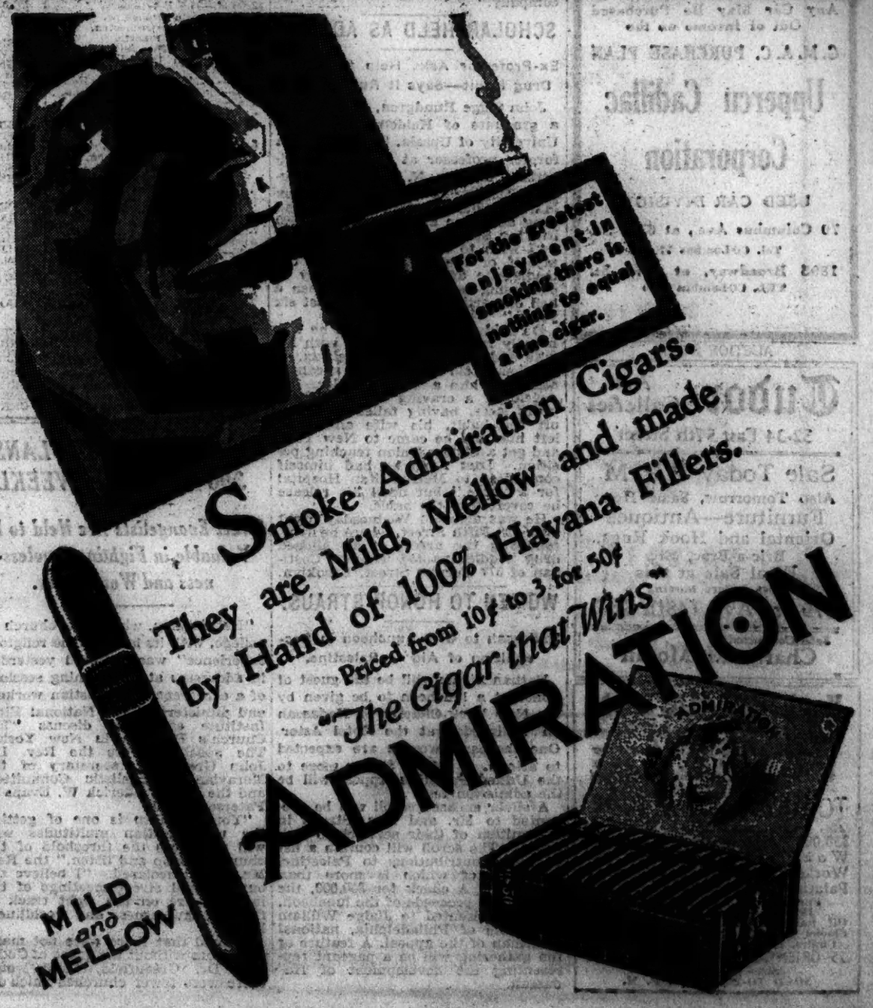

15,000 See Clean Play Win by Nose as Miami Racing Opens

CLEAN PLAY SCORES AT MIAMI OPENING

15,000 See Gelding Nose Out Stand By in Inaugural—Choices Sweep Card.

50 BOOKMAKERS ACTIVE

Wear Numbered Buttons in Lapels as Open Betting Replaces Machines—No Interference.

MIAMI, Fla., Jan. 17 (AP).—Racing was resumed today at Hialeah Park, the Miami Jockey Club's plant, after a suspension of a year, with a system of "oral betting" replacing the pari-mutuel machines that were declared illegal under Florida laws during the 1927 meeting.

A crowd estimated at 15,000 saw Clean Play, a 6-to-5 favorite, with G. Fields up, nose out Stand By in the $2,000 added Inaugural Handicap, a six-furlong sprint that featured the opening card of the fifty-one-day meeting.

Fifty Bookmakers Active.

More than fifty bookmakers, each with a numbered button in his lapel, stood against convenient walls or posts to take bets offered.

Throughout the running of the six races, the "bookies" did a rushing business, some of them having assistants to aid them in taking bets, calling odds and paying off on the slips of papers on which bettors scribbled their names or initials.

Cries of the "bookies" calling odds blended with the cries of the crowd, giving an atmosphere of confusion, although the races were run off with little or no delay and the crowd as a whole was orderly. There were no legal efforts made to stop betting.

Ceremony Marks Opening.

Resumption of racing was marked by ceremony in which officials of the Jockey Club, Mayor E. G. Sewell of Miami, and Mayors of adjoining towns participated.

Mingling with the typical race track crowd today were scores of men and women prominent in business and social life in the East and Middle West.

Between the fourth race and the Inaugural Handicap, the Mayors of Miami, Miami Beach, Hialeah, Homestead and Coral Gables addressed a welcome to the crowd.

Favorites Sweep Miami Card.

Special to The New York Times.

MIAMI, Fla., Jan. 17.—The favorites swept the card of six races which opened the season here today. The featured Inaugural Handicap brought out a field of only five, but it proved the most thrilling event of the day. Clean Play, owned by Mrs. M. V. Duncan, and Stand By, in the Frank Bray silks, staged a sensational duel at six furlongs, with Mrs. Duncan's gelding getting to the wire first by a nose. Leonard B. was a length behind for the show.

Stand By found his stride quickly and set a very fast pace, racing the first quarter in 0:22 4-5. Clean Play was lapped with him, however, for the greater part of the distance, and once the stretch was reached Jockey Fields drove Clean Play hard to close up on the leader and finally pass him. Clean Play ruled favorite at 6 to 5, with Stand By the second choice. The time for the distance was 1:12.

Double for Odom.

Jockey F. Weiner completed a double for Trainer R. B. Odom and himself by riding Common Sense, the odds-on choice, to victory in the fourth race, also a six-furlong sprint. Common Sense romped home six lengths ahead of Charming Lady, which took the place by two and a half lengths from Glacial. Runmaid and Leo completed the field. Common Sense set the pace and held the lead all the way to win as he pleased.

Trainer Odom's first winner was Claptrap in the second event, another six-furlong race. Here Weiner's mount closed at the finish to defeat Runaway Princess by a head, with Pigeon Wing II third.

Sun Altos, backed down to 9 to 10, was the first winner of the new Florida season. Ridden by W. Long, the Crescent Stable gelding finally overhauled Jim Crow, the early pacesetter, and won by a length. William P. was two and a half lengths further back for the show, after having lost much ground rounding the turn.

RANGER ELEVEN WILL PLAY.

Meets Newark at Starlight Park in Soccer Game Tomorrow.

At Starlight Park in the Bronx tomorrow afternoon the I. R. T. Rangers will meet Newark in an Eastern Soccer League game, which promises to be closely contested from start to finish although the Rangers will rank as the favorite and are expected to win the game. Newark, however, has shown a tight defense and if its attack gets into operation it may come through to victory. At any rate, the winner will have to work hard for whatever points it gains.

A brilliant contest is anticipated at the Polo Grounds tomorrow afternoon where the Nationals and Brooklyn Wanderers will meet in the first game of the semi-final in the American League's cup tourney. They will play the second game of the home—and home series at Hawthorne Field in Brooklyn on Sunday. The winner of the series is decided on a basis of total goals. The contending teams naturally are bitter rivals and with a chance to gain the cup final at stake they are bound to play a closer and harder game than ordinarily. The matches promise to be thrilling and to attract banner crowds.

POLO RATINGS DUE TODAY.

National Body Also Likely to Give Out New Rules Tomorrow.

The handicap ratings of the United States Polo Association are expected to be ready today. Although the regular report of the handicap committee was presented at the association's annual meeting earlier in the week, several important matters, including decisions to be made in a revision of the rules of the game, have been occupying the attention of members of the executive committee. The handicaps, however, probably will be in form today for general release.

Announcement of the action of the executive board in regard to the proposed new rules is likely to follow tomorrow, as well as the schedule of tournament dates.

FAIR GROUNDS CHART

By The Associated Press.

Thursday, Jan. 17. Fifteenth day. Weather cloudy; track heavy.

6036 FIRST RACE—Purse $1,200; claiming; maiden 3-year-olds and upward; one mile. Start good; won easily; place driving. Winner, ch. c., 3, by Ormont—Thunderbird. Trainer, G. Salmon. Time—0:26, 0:52⅘, 1:21⅘, 1:52⅗.

Ind.	Starters.	Wt.	P.	P.	St.	¼	½	¾	Str.	Fin.	Jockeys.	St.	Pl.	Sh.
5846	Viment	112	4	11	6	2½	1½	1½	11	1¹	Workman	8.90	10.00	9.30
5776	Black Thunder	112	1	2	1	1½	2½	2½	2¹	2¹	Shropshire	21.20	9.00	7.10
5954	Galloping Dawn	112	6	3	2	3ns	3hd	4²	3³	3³	Coltiletti	24.20	....	10.50
6008	Hal Side Guy	117	9	9	7	7½	6²	5ns	6³	4½	Depretna	16.80	....	....
5939	Master Eddie	112	8	8	11	11	10½	7²	5¹	5¹	L. Jones	17.60	....	....
6038	*Emerald	117	3	11	10²	10⁴	7⁴	8¹⁰	6⁴	6¹	McAuliffe	17.60	....	....
5994	Louisville Lou	112	5	10	11¹⁰	11¹⁰	9¹	9¹	7¹	7¹	Noel	168.80	....	....
5978⁴	Elizabeth S.	107	1	3	8¹	7²	6³	6⁴	8¹⁰	8¹⁰	Pascuma	6.10	....	....
5970	Pierre	110	7	5	5¹	5¹	4¹	10⁶	9¹	9¹	Luther	20.80	....	....
5906	Nancy Byrd	101	10	12	12	12	12	12	12	10⁴	Watson	90.40	....	....
—	*Trufielle	107	12	7	8²	8½	11¹²	10⁵	11⁸	Halbert	17.60	....	....	
5994	Carolyn Lee	107	4	4	11½	4ns	3²	11³	12	McGinnis	72.60	....	....	

*Field.

Scratched—Peace Baby, Fugitive, Vulnerable, George Terry and Dusty Answer.

Viment got away well; was taken very wide all the way and drew out in the stretch to win nicely in hand. Black Thunder ran a good race. Galloping Dawn had no mishap. Hal Side Guy tired.

Owners—1, J. J. Myers; 2, Southland Stable; 3, E. F. Prichard; 4, B. L. Squires; 5, Hayes & King; 6, Bennett & Springer; 7, P. W. Bradsby; 8, Gallaher & Combs; 9, Coldstream Stud; 10, W. V. Casey; 11, E. E. Moear; 12, Mrs. F. Cohn.

6037 SECOND RACE—Purse $1,200; claiming; 3-year-olds; six furlongs. Start good; won easily; place driving. Winner, b. c., 3, by Trojan—Laughter. Trainer, O. E. Pons. Time—0:25⅘, 0:51⅘, 1:20⅘.

Ind.	Starters.	Wt.	P.	P.	St.	¼	½	¾	Str.	Fin.	Jockeys.	St.	Pl.	Sh.
6029⁹	Laftar	109	3	3	3	3	7¹	3¹	1²	1¹	L. Jones	3.70	2.60	2.20
6008	Bounding Deep	112	2	2	2	2	2	1²	2hd	McGinnis	18.80	5.80	4.00	
6029⁸	Rogue's Gold	109	7	1	1	1	1½	2²	3¹	Rabe	7.80	....	5.00	
5974	Nae Breeks	110	6	5	4	4½	5¹	5²	4¹	Robinson	22.80	....	....	
6003	Troy Miss	109	4	6	6	7²	8¹⁰	8¹⁰	5¹	Horn	287.80	....	....	
5837	Elizabeth Bolla	109	5	7	5	5²	4½	6ns	6¹	McDermott	31.60	....	....	
4363	Queersquirl	100	8	8	7	6²	7²	7¹	7¹	Shropshire	44.10	....	....	
6002	Pandemonium	109	9	4	8	8²	6²	8²	8¹⁰	Watson	70.40	....	....	
5988	Flossy Hare	103	1	9	9	9	9	9	9	Halbert	55.06	....	....	

Apprentice allowance waived on Elizabeth Bolla.

Scratched—Clyde C., My Way, Love Letter and Hand Or.

Laftar, much the best, broke slowly, was taken out to the first going, closed gamely and won going away. Bounding Deep finished fast. Rogue's Gold had plenty of speed, but weakened in the last furlong. Nae Breeks had no mishap.

Owners—1, M. R. Pons; 2, Seagram Stable; 3, Mrs. C. Bender; 4, Old Hickory Stable; 5, M. H. Pons; 6, Mrs. L. E. Holland; 7, Mrs. J. W. Smith; 8, J. McPherson; 9, H. Wagle.

6038 THIRD RACE—Purse $1,500; claiming; 2-year-olds; six furlongs. Start good; won easily; place driving. Winner, b. g., 2, by Audacs—Gilda Gray. Trainer, C. F. Chesney. Time—0:25⅘, 0:51⅘, 1:20⅘.

Ind.	Starters.	Wt.	P.	P.	St.	¼	½	Str.	Fin.	Jockeys.	St.	Pl.	Sh.
6002⁸	Athey	107	8	4	1½	1¹	1¹	1¹	1¹	McGinnis	4.90	3.30	2.50
5958	Blue Meteor	112	3	9	9	8¹	5²	2½	2²	Little	25.80	7.80	4.70
5994	Caterpillar	105	9	5	5	3hd	3²	3ns	3³	Walker	25.70	....	3.80
5974	Sauce	110	2	7	7	6½	7hd	4¹	4⁸	McDermott	61.10	....	....
5955	Garrison	109	5	7	4	4hd	2hd	5²	5¹	L. Jones	5.80	....	....
6008	Bumpole Ray	109	1	3	3	5hd	6²	6²	6¹	Halbert	46.00	....	....
4433	Pandemonium	115	7	6	6	2hd	4hd	8²	7¹	Coleman	15.10	....	....
6016	Patricia Clare	109	4	8	8	9²	8²	7¹	8¹	Coleman	33.12	....	....
5910	Dr. Ralston	111	6	2	2	1hd	1hd	8¹	9	Moon	54.90	....	....	

Scratched—Mac Fogle, Latch Key, King Line, Sweet Lacrusa and Thistle Fyrn.

Athey sprinted into a long lead, kept in the best going, came over to the rail in the stretch and easily held the score. Blue Meteor finished fast. Caterpillar was hard ridden and had no mishap. Garrison had speed for three furlongs.

Owners—1, Wild Rose Farm; 2, W. R. Fiser; 3, M. R. Pons; 4, A. P. Canale; 5, R. Collingham; 6, Lyda Mae Stock Farm; 7, E. B. McLean; 8, Mrs. A. Swenke; 9, Mrs. C. Crane.

6039 FOURTH RACE—The Vamp; purse $1,200; allowances; 3-year-old fillies; six furlongs. Start good; won easily; place driving. Winner, gr. f., 3, by Stefan the Great—Codlea. Trainer, J. P. Schorr. Time—0:25, 0:50⅘, 1:14⅘.

Ind.	Starters.	Wt.	P.	P.	St.	¼	½	Str.	Fin.	Jockeys.	St.	Pl.	Sh.
6007⁴	Bosporus	115	1	2	1	1¹	1¹	1¹	1³	Pascuma	3.20	2.20	Out
5939	Maria Nash	115	2	1	2	2¹	2½	2½	2¹	McCrossen	8.90	3.30	Out
5990	Miss Paradise	105	3	3	3	3²	3¹	3¹	3hd	Coleman	76.30	....	Out
6010	Golden Trail	112	2	5	5	5½	4	4	4	Coltiletti	8.40	....	....

Scratched—Black Alice and Tomabout.

Bosporus, much the best, ran into an early lead, was taken out to the best going in the stretch, then was allowed to swerve over to the inside. Maria Nash had plenty of speed and held on gamely. Miss Paradise made a game effort. Golden Trail was outrun.

Owners—1, E. B. McLean; 2, A. J. Stallings; 3, Mrs. J. Sciacaluga; 4, P. Bauter.

6040 FIFTH RACE—The Coliseum; purse $1,200; allowances; 2-year-olds; one mile. Start good; won easily; place driving. Winner, b. c., 3, by Upset—Lady Davis. Trainer, W. Knapp. Time—0:25⅘, 0:51⅘, 1:18⅘, 1:43⅘.

Ind.	Starters.	Wt.	P.	P.	St.	¼	½	¾	Str.	Fin.	Jockeys.	St.	Pl.	Sh.
6011⁹	Upset Lad	110	4	1	1	1½	1¹	1¹	1¹	1¹	Russell	3.10	3.24	2.20
6011	Minotaur	110	1	2	2	2¹	2²	2²	2hd	McAuliffe	33.00	6.70	3.30	
6006⁵	Panchio	105	4	3	3	3¹	1²	1½	3³	Shropshire	5.70	....	2.20	
5979	Big Sandy	105½	5	5	5	5	5	5	4²	Zucchini	10.10	....	....	
6011	Grand Prince	107	2	1	4	4²	3²	3ns	5	Pascuma	12.90	....	....	

Scratched—Chip and Calf Roper.

Upset Lad was allowed to rate along to the stretch, where he came wide and, closing gamely, won going away. Minotaur raced Panchio into defeat, but hung badly at the end. Panchio had plenty of speed, but tired fast in the stretch. Big Sandy finished last.

Owners—1, Belle Isle Stable; 2, C. Graffagnini; 3, Three Ds Stable; 4, F. P. Letellier; 5, Mrs. A. Swenke.

6041 SIXTH RACE—Purse $1,200; claiming; 4-year-olds and upward; one mile and a furlong. Start good; won driving; place same. Winner, b. m., 7, by Ballot—Wallflower. Trainer, M. Dieterle. Time—0:26, 0:52, 1:19⅘, 2:05⅘.

Ind.	Starters.	Wt.	P.	P.	St.	¼	½	¾	Str.	Fin.	Jockeys.	St.	Pl.	Sh.
6000	Adele W.	100	4	3	3	7¹	7¹	6¹	3¹	1no	Halbert	10.50	4.00	3.10
6000	Gotham	112	2	4	4	4½	4²	4²	1¹	2¹	Shropshire	4.00	2.60	2.10
6014⁵	Goulash	112	5	2	2	2¹	2¹	3¼	2¹	3¹	Thomas	18.40	....	5.00
6009⁸	Old Kid	106	6	1	5	5hd	6hd	5²	4¹	4¹	Watson	20.50	....	....
5947	Letter Six	110	1	4	3	3½	3²	2½	2½	5¹	McDermott	59.20	....	....
6007⁵	First Fortune	110	3	5	6	6²	5²	6²	6½	6¹	Horn	20.40	....	....
5944	Lieut. Rust	110	7	6	7	7²	8¹	7¹	7½	7¹	Zucchini	20.64	....	....
5993	Try Again	113½	3	6	7	7hd	8	8	8	8	Workman	52.58	....	....

Scratched—Ticker, One Way, Pretty Run, Madame Du Barry, Graft und Stift, Sandy Lady, Pat Calhoun and Billy Beer.

Adele W. worked her way up on the outside, closed gamely and was up to win in the last stride. Gotham ran into the lead in the stretch, but weakened. Goulash was well up all the way. Old Kid was taken wide all the way.

Owners—1, Lyda Mae Stock Farm; 2, P. Reuter; 3, D. Boyle; 4, Cyclone Stable; 5, W. V. Casey; 6, M. Estinopinal & Sons; 7, Southland Stable; 8, T. F. Bornman.

6042 SEVENTH RACE—Purse $1,200; claiming; 4-year-olds and upward; one mile and a furlong. Start good; won easily; place same. Winner, br. g., 4, by Midway—Swiftsure. Trainer, J. H. Dunlap. Time—0:25⅘, 0:51⅘, 1:19½, 1:44⅘, 2:10⅘.

Ind.	Starters.	Wt.	P.	P.	St.	¼	½	¾	Str.	Fin.	Jockeys.	St.	Pl.	Sh.
(6013)	Far Away	113	10	2	2	2½	3³	1½	1¹	1¹½	Workman	11.00	5.62	3.72
6014	Bearing	110	5	8	8	8¹	9²	6²	2²	Coltiletti	9.96	5.74	4.72	
6014	Gnome II	105	2	9	9	9²	9½	7²	2½	Shropshire	55.50	....	7.04	
5837	*Gunny Sack	110	1	1	1	1½	7¹	6²	4hd	McDermott	233.30	....	....	
6023⁸	Horologe	107	7	10	10	10	10	9²	5¹	McGinnis	12.10	....	....	
6013	Partner	110	4	5	6	6²	4²	5²	3²	McCoy	46.46	....	....	
6000	West Wind	114	9	3	4	4²	1²	2½	7²	Horvath	64.10	....	....	
5915⁹	Huntsman	110	8	6	3	3²	2½	4²	8¹	Watson	7.62	....	....	
6014	Flint Edition	107	6	7	5	5²	6²	8²	9¹	Halbert	15.00	....	....	
(5966)	Harry Carroll	110	3	7	4	5²	5²	10	10	Pascuma	23.28	....	....	

*Field.

Apprentice allowance waived on West Wind.

Scratched—The Major, Faddy, Bolton, Lady Basil, Peter Prim and Buthorne.

Far Away was kept close up, took the lead in the stretch and won nicely in hand. Bearing finished with a rush. Gnome II ran a good race. Huntsman quit badly.

Owners—1, J. H. Limbird; 2, F. Wright; 3, G. F. Jenkins; 4, H. G. Smith; 5, E. T. Coffey; 6, L. O. Bawyer; 7, Murdock & McQuillen; 8, J. Jusnesse; 9, P. L. Cicero; 10, S. Louis.

UPSET LAD SCORES WITH RUSSELL UP

Jockey's Clever Ride Defeats Minotaur and Panchio in Fair Grounds Feature.

NEW ORLEANS, Jan. 17 (AP).—Over a very heavy track Bill Knapp's Upset Lad made amends for his recent poor showing when he won the Coliseum Purse, a mile gallop for 3-year-olds, here today. R. Russell had the mount and the little fellow rode strictly to orders.

Upset Lad is strictly a one-run horse and the boy was instructed to let him race along for the first six furlongs before making his move. This the boy did with the result that in the final quarter Upset Lad came with a rush, took the lead and won by two lengths. Minotaur took the place by a head from Panchio.

The Vamp Purse, a six-furlong sprint, was nothing more than a gallop for E. B. McLean's Bosporus, which carried 115 pounds and ran the six furlongs in 1:21 4-5. She was a 3 to 5 choice. Although a bit slow to break, she s on found her stride and raced to the front. Pascuma took her to the best going and she won by two lengths from Maria Nash with Miss Paradise third, a half length back.

A cheap field of maiden 3-year-olds and upward performed in the first race, which was won by Viment, ridden by Workman, who later completed a double. Black Thunder was second and Galloping Dawn third. Viment took the lead early and scored by three lengths.

Laftar, after many unsuccessful attempts, finally found a field that he could beat. He triumphed in the second event by two lengths over Bounding Deep with Rogue's Gold third. Laftar came from a long way back to take the purse and won easily.

Another cheap field performed in the third race, a six-furlong sprint, won by Athey, the favorite. Athey sprinted into the lead, picked the best going and scored by five lengths. Blue Meteor came fast and got the place by half a length from Caterpillar.

In a driving finish Adele W. scored by a nose in winning the sixth race and defeating the favorite, Gotham. Goulash was third. Lieutenant Rust made the pace to the stretch, where Gotham took the lead. In the final sprint Adele W. came along and won in the last stride.

Jockey Workman completed his double by winning on Far Away with Bearing second and Gnome II third in the final event.

HUNTS COMMITTEE NAMED BY CLUBS

Von Stade to Represent New York, Vaughan New England and Craven Virginia.

Representatives for the various districts have been named by the Recognized Hunts Clubs, of which there are sixty-six in the country, for the hunts committee of the National Steeplechase and Hunts Association, it was announced yesterday by Frank J. Bryan, secretary of the association.

The representatives are A. Henry Higginson, J. E. Davis and Henry W. Bull, representing the National Steeplechase and Hunt Association; A. S. Craven, Virginia; F. S. von Stade, New York; Henry G. Vaughan, New England; Richard Whitney, New Jersey; John Strawbridge, Pennsylvania; William Wallace Lanahan, Maryland; Austin H. Niblack, Middle West.

The annual meeting of the committee will be held next Thursday. One of the important matters will be the sanctioning of the many hunt meetings that are now being conducted at various points. Last year there were forty days of racing at thirty-two courses. This year there will be more, and to provide dates that will prevent opposition that can be considered serious will be a problem.

GIANTS SIGN TWO MORE.

Kelly and Pyle, Rookies, Enrolled for Coming Season.

Two more recruits came into the Giant fold yesterday. They were Harry Kelly and Herbert Pyle, whose signed contracts were received by Secretary Jim Tierney.

Both are pitchers and righ-handers and are coming up for their first trial with the Giants, though Kelly has been in the majors before, having had a trial with the Washington Senators. He was purchased last Fall by the Giants from Memphis. Pyle was bought from Chattanooga.

Columbia Grammar Swimmers Win.

The Columbia Grammar School swimming team defeated the McBurney School in the former's pool yesterday, 41 to 21.

EASTER HERO AT TOP IN GRAND NATIONAL

J. H. Whitney's Horse Gets Impost of 175 Pounds for $60,000 English Chase.

BILLY BARTON TO CARRY 161

Tipperary Tim, Last Year's Winner, Assigned 150, Sprig 173, Bright's Boy 172 and Keko 171.

LIVERPOOL, England, Jan. 17 (Canadian Press).—The weights for the 1929 renewal of the Grand National Steeplechase, foremost cross-country race in the world, were announced today. Easter Hero, veteran of the classic and owned by J. H. Whitney of New York gets top penalty of 175 pounds.

Easter Hero is nine years old and last year fell, bringing a lot more of the runners down with him. His heavy allotment, however, will not prevent him being strongly supported for the coming test, so far as can be seen.

Race to Be Run March 22.

The race, instituted in 1839, will be run on Friday, March 22, with prizes totaling around $60,000, over the historic course of four miles and a quarter, with its grueling fences, ditches and water jumps.

Weights are given to 120 horses, a new record. It is expected, however, that the newly instituted "second acceptance" on March 12—the first is Jan. 22—will whittle the field down to reasonable proportions. Forty-two horses started last year and two finished—the aged Tipperary Tim, outsider, and Billy Barton, United States contender.

Sprig, Mrs. Partridge's aged horse, is second in the weights with 173 pounds. He also fell last year. He drops two pounds in the coming race and Bright's Boy, third with 172 pounds, drops three pounds from last year.

Koko Assigned 171.

Koko's recent disappointments apparently have been ignored for he is fourth with 171 pounds, an increase of a pound from last year. Tipperary Tim, last year's winner, gets the expected increase of ten pounds to make his allotment 150 pounds and Billy Barton, whom he nosed out, is also increased ten pounds to 161 pounds.

The entries according to weights:

175—Easter Hero.
173—Sprig.
172—Bright Pat's Boy.
171—Koko.
168—Patron Saint, Great Span and East Galway.
166—Trump Card.
164—The Coyote.
162—Grakle and Beggar's End.
161—Billy Barton, Knight of the Wilderness, Mount Etna.
156—Reanglin, Gregalach, Lloydie.
157—Low Tide, The Ace II, Maguellone.
156—Ardean, May King.
155—Carfax.
154—Ballystockart, Montago II, Stony Lad, Newsboy, Lordie, Bovril III, Rathowen, Master Billie.
152—Confirmation, Easy Virtue, Phospore, Le Touquet, Shrub Prince.
151—Overdraft, D. D. B., Rampant.
150—Tipperary Tim, Darracq, Llewaddens, Samodon, Far Flight, K. C. B., Ardcod's Pride.
140—Sandy Hook.
148—Golden Rebel, Herbert's Choice, Dwart of the Forest, Knockirr, Lucidor, Drimsond, Golden Stone.
147—Arranmore, Beechmartin, Manito.
146—Maximum, Richmond II.
145—Hawker, Bluevegrin, Stash, Ruddyman and Gibus.
143—Hay Dog II, Delarue, Denburgh, Southill, Sultan of Wicken, East Africa, Kilbrain, Vasey Voir II.
142—Soldier's Joy, Maroon Gun, Bally Hanwood, Hoop On.
140—Le Mont Du Coq, Cryptical, Rinla, Duke of Florence, Carryduff, April Fool, Harewood, Threnat Boy, Golden Ashe, Masterdown's Pride, Brantrey, Clontage, Curtain Raiser, Fine Yard, Derrygrath, Kilbrainen, Melleray's Belle, Merrivale II, Balascadden, Odd Cat, Oldard, Royal Sport, Best Home, Big Wonder, Decombal, Fleet Prince, Ewango, Lotsland, Moredin, Mannie II, Son of Erin, Stage Management, The Gosling, The Orem, Riddley Bits, Toy Bell, Wild Edgar, Woodhill, Shaungolin, Pablo, Wild Orb and Camperdown.

AGE LIMIT RAISED IN JUNIOR BASEBALL

Boys Attaining 17th Birthday Before Sept. 14 Will Be Eligible for Tourneys This Year.

LOUISVILLE, Ky., Jan. 17 (AP).—Boys attaining their seventeenth birthday on or before Sept. 14, 1929, will be eligible to participate in the American Legion National Junior baseball program this year, Dan Sowers of Indianapolis, director of the National Americanism Commission of the Legion, announced here today. This change raised the age limit thre and one-half months.

Sowers announced that feminine players will be barred henceforth, because of the necessity for chaperons and other special requirements. One change in the rules bars teams in counties of 50,00 0or more drawing players from more than one high school.

More than 300,000 boys are expected to compete in the junior program this year, Sowers said, and added that the national series probably will be held either at Cleveland or St. Louis. It is planned to stage the Eastern series at Washington, D. C., and the Western at Denver, Colo. All regional tournaments will be played off as near Aug. 22 as possible, and the sectionals on Sept. 1, 2 and 3.

The National and American Baseball Leagues again have donated $50,000 to aid the Legion in putting on the tournament, Sowers said, and also have agreed again to send the winning team to all games of the World Series.

LEWIS TO WRESTLE GARDINI.

Ex-Champion and Italian Will Clash at Garden Monday.

Ed (Strangler) Lewis, recently dethroned as heavyweight wrestling champion by Gus Sonnenberg, will grapple Renato Gardini, Italian candidate for championship laurels, in a finish wrestling match at Madison Square Garden on Monday night.

Gardini has been performing steadily in the metropolitan area for a long time and feels in fine condition. Lewis, who will arrive in this city tomorrow, will put in a day's training at Bothner's gymnasium in preparation for the fray. There will be five other contests on the program.

RACING SUMMARIES

Miami Results.

By The Associated Press.

FIRST RACE—Purse $1,000; claiming; 4-year-olds and upward; six furlongs.

Sun Altos, 110	(Long)	9-10	2-5 out
Jim Crow, 105	(Hampton)	2-1	6-5
William T., 110	(Rose)	7-1	1-4

Time—1:14. Northland, Forget Me Not, Laurel and Sammy also ran.

SECOND RACE—Purse $1,000; claiming; 3-year-olds and upward; six furlongs.

Claptrap, 113	(Weiner)	13-5	1-1 9-20
Runaway Princess, 100	(Cavens)	3-1	2-5
Pigeon Wing II, 106	(Long)	7-1	7-10

Time—1:12 4-5. Royal Son, Senator Seth, Hayward, Anaconda and Agapanthus also ran.

THIRD RACE—Purse $1,000; claiming; 4-year-olds and upward; six furlongs.

Son Ami, 107	(Swattenbaum)	3-2	11-20 1-4
Leisure Hour, 110	(Benner)	6-5	3-5
The Ball, 110	(Moore)	2-1	1-2

Time—1:13. Mura Raffin, Whistling Cloud, Florenda, Quick Stick and Uncle A also ran.

FOURTH RACE—Purse $1,000; allowances; 3-year-olds; six furlongs.

Common Sense, 108	(Weiner)	11-20	1-5 out
Charming Lady, 103	(Cavens)	3-1	4-5
Glacial, 111	(Schaefer)		out

Time—1:13 1-5. Run Maid also ran.

FIFTH RACE—The Miami Inaugural Handicap; $2,000 added; 3-year-olds and upward; six furlongs.

Clean Play, 115	(Fields)	6-5	2-5 Out
Stand By, 109	(Barnes)	4-5	1-5
Leonard B., 107	(Leonard)		1-5

Time—1:12. Queen Towton, Joe Marrone III and Volante also ran.

SIXTH RACE—Purse $1,000; claiming; 4-year-olds and upward; one mile and a furlong.

Yole, 105	(Cavens)	9-2	1-2 Out
Alita Allen, 104	(Goodwin)		2-5 Out
Fris, 102	(Rose)		1-2

Time—1:54 4-5. Mikado, Waimba and Denny Cooney also ran.

Weather clear; track fast.

Miami Entries.

By The Associated Press.

FIRST RACE—Purse $1,000; claiming; 4-year-olds and upward; six furlongs.

Red Curl	106	*Toreator Wade	104
Isabella	106	*Fortunate Mann	106
Gold Dust	106	*Stowaway	106
Rainstorm	111		

SECOND RACE—Purse $1,000; claiming; 3-year-olds; one mile and seventy yards.

Mack's Baby	104	*Gay Hallie	105
Lucent	109	Compensation	112
*Princely	107	Rock Crusher	112
Sunday Clothes	104		

THIRD RACE—Purse $1,000; claiming; 4-year-olds and upward; six furlongs.

Festival	111	*Stuart's Draft	101
McIntosh	111	*Louisville & N	106
*Rill	101	Michael B.	111
Vig	106		

FOURTH RACE—Purse $1,000; claiming; 3-year-olds; six furlongs.

Play B.	100	Claire Amour	106
Pacheco	111	*Choir Invisible	99
Fanta	104	*Meadow Lark	104
Guarany	101	*Bobby Basil	104
*Altimeter	104	*Grey March	99

FIFTH RACE—Purse $1,000; claiming; 3-year-olds and upward; one mile and a furlong

*Mascara	106	*Fair Justice	103
*Allsviator	108	*Seventh Son	111
Golden Lux	111	Play Limit	110

SIXTH RACE—Purse $1,000; claiming; 3-year-olds and upward; one mile and seventy yards.

*Sea Hawk	110	*Erin Go Bragh	104
*Robina Seth	99	*Thunder Girl	93
Battle Shot	104	*Wreck Ray	104
*Copper Demon	104	*Deany Cooney	104

*Apprentice allowance claimed.

Weather clear; track fast.

Fair Grounds Entries.

FIRST RACE—Purse $1,200; 2-year-olds; three furlongs.

5979	Rainsnow	109	6003 *Parnell B'd. 112
5987	*Betty Ann	115	— Can I Do. 112
5987	Minturn	112	(5975) a Wave Top. 112
5938	aStar	112	6001 *Uncle Matt. 112
6007	Brod's Buddy	118	

a E. B. McLean entry.

SECOND RACE—Purse $1,200; claiming; 4-year-olds and upward; one mile and a sixteenth.

5930	*Gold Mark	105	5990 *Noble Wrack. 111
6013	Sciplo	111	5917 *Marquisito 105
5980	*Go Away	100	6003 *Many Flaws. 100
6030	*Brigh Pat's Boy	110	5980 *Clear. H'ns. 109
6305	*Sir Charles	113	6003 *Sparky N'ls. 109
5980	*Black Flyer	111	6028 *Mme. Dub'ry. 100

THIRD RACE—Purse $1,200; claiming; 3-year-olds; six furlongs.

6016	*Little Scout	110	(6018) *Chris. Flan. 108
6016	Water Gap	110	(5988) *Capt. J. S. 108
6019	Thundercall	110	6008 London R'k. 110

FOURTH RACE—Purse $1,200; claiming; 4-year-olds and upward; one mile and a sixteenth.

(6024)	Aragal	114	(6028) *Ind'apolis. 104
5992	*Wm. Penn.

300 Craft to Be on Display in Annual Motor Boat Show, Which Opens Tonight

MOTOR BOAT SHOW UNDER WAY TONIGHT

Spectacular Marine Exhibition to Start at 7 o'Clock at Grand Central Palace.

NEW RECORDS ANTICIPATED

Attendance and Sales Promise to Set New Figures—Famous Outboard Drivers to Attend.

By GROVER THEIS.

One of the greatest marine expositions ever held anywhere will get under way tonight at 7 o'clock, when the annual National Motor Boat show opens at Grand Central Palace to continue through until Saturday, Jan. 26, with only Sunday as an interruption.

This gala spectacle of the new craft and engines and the accompanying display of accessories always is the major event of motor boating during the Winter, and there is an added air of expectancy this year because of the rapid advance of the outboard boats and the Diesel engines, as well as refinements of taste and equipment in the various other classes.

Motor boat notables have been assembling in the city for the past few days and the motor boating headquarters have been imbued with excitement and feverish activity as the exhibitors have been preparing to install their offerings in the exposition hall between Forty-sixth and Forty-Seventh Streets on Lexington Avenue.

With the general public becoming more and more interested in boating as a form of diversion and transportation the impending show promises to exceed all previous events in attendance and the sales likewise promise to set a record. Besides, there will be a number of meetings of various associations at which important decisions affecting both the sport and industry will be made.

300 Boats to Be on Display.

After tonight's opening at 7 o'clock the show will be open daily from 10:30 in the morning until 10:30 at night, Sunday excepted. All told, there will be 300 boats, 400 marine engines and innumerable accessories on display. Henry R. Sutphen, president of the National Association of Engine and Boat Manufacturers, has estimated the value of the exhibits at $3,000,000. They will range from a fifty-foot motor yacht presented by the Elco works to the biggest array of little outboards in history.

One of the exhibits of economical inboard craft will be presented by the Meteor Motor Car Company, which will show a twenty-seven-foot boat at a price that is reputed to be as moderate as that of many automobiles. Other manufacturers also are reported to have displays with the same aim in mind.

The show will occupy three floors of the Grand Central Palace, with the giant cruisers, the runabouts and commuters occupying the first floor. Every effort has been made to provide a suitable background for the craft and the walls have been hung in black velvet to set off the white, mahogany and other familiar colors of the boats. An added touch is a silver border on the black background and a motif of gold in the ceiling.

Some of the cruiser exhibits are those of the Elco Company, which has a showroom in the Grand Central Palace building that affords access to the exposition hall; the A. E. Luders Company, the Frederic P. Humphreys Company, the Consolidated Shipbuilding Company and the American Car and Foundry Company. The runabout exhibits on this floor will include displays by Gar Wood, Chris Craft and Hacker. Their main development, according to advance information, will be in fittings that will appeal to women buyers.

Outboards on Second Floor.

The second floor will house the outboards and there is where most of the excitement will concentrate, at least at the outset. Also on the second floor will be the Diesel engines and gasoline motors. The third floor will be devoted to the accessories.

An added feature on the outboard floor will be the presence of some of the most famous drivers of these craft. It is understood that Al Buffington of Fall River, Mass., J. E. Wilkinson of the same place, Ross Maddocks of Boston, C. P. Stevens of Albany, and two notable women drivers, Miss Helen Hentschel and Mrs. Arthur J. Utz, holder of the Mrs. Vincent Astor trophy, will attend.

Among the silencing devices that will be shown is one by the Johnson Motor Company which has announced in advance an under-water exhaust. The Evinrude Motor Company of Milwaukee will display motors that are said to have increased speed and easier starting facilities.

The Elto Outboard Motor Company will exhibit a new light-weight motor besides refinements in previous productions. The Lockwood Motor Company is another that will present a silencing device on its line of motors and the exhibit will include the motor with which Eugene Pickard set records in his well-known Bumble Bee.

Diesels to Attract Interest.

The outboard producers are aiming at a speed of fifty miles an hour, and the mechanical refinements that are predicted are expected to be of paramount interest. The revolutions per mile have been advanced over the 5,000 mark in some cases and one motor will be displayed that reached the 8,700 point on the test block. What the outboard enthusiasts wait for is to see whether these new motors will "stand up."

Among the announcements of engines there is none more interesting than the exhibition of Diesels. Perhaps a score of manufacturers will display engines of this type. The Winton Diesel Company will show machines ranging from 50 horsepower to 1,500 horsepower. Two of the maximum engines will be installed in million dollar boats now being built for Alfred P. Sloan Jr., and William P. Fisher, president and vice president respectively of the General Motors Corporation.

The Maybach Motor Company, which built the engines used in the Graf Zeppelin will offer the smallest per pound per horsepower Diesel so far developed. The Standard Motor Construction Company will submit a Diesel capable of developing forty to sixty horsepower, which their announcement states requires no more space than a gasoline engine of similar power.

Other Diesel exhibitors will be the New London Ship and Engine Company, the Hill Diesel Engine Company, the Cummins Engine Company, the Atlas-Imperial Engine Company and the Bude Company.

El Ouafi Lonelier in America Than in the Moroccan Desert

PARIS, Jan. 17 (AP).—El Ouafi, the little French Arab winner of the Olympic marathon, who is engaged in a professional running tour in America, writes that he is lonelier in America than in the Moroccan Desert. The reason is that so few Americans speak his language.

"I haven't spoken fifty words in Arabic since arriving here," he wrote to a former fellow-worker in the automobile plant at Levallois.

Concerning Joie Ray, his opponent in his professional races he wrote: "Ray is a good runner for twenty-five kilometers (a little over fifteen miles), but I can beat him from forty kilometers up. I should like to run him 100 kilometers (more than sixty miles)."

CRUISE DATES SET BY N. Y. YACHT CLUB

Fleet Will Assemble at New Haven on Aug. 8 and Run to Greenport Next Day.

ASTOR CUP RACES AUG. 13

Annual Event Will Be Sailed in Newport Waters—Fleet to Disband on Aug. 17.

The itinerary of the New York Yacht Club cruise, one of the major yachting events of the season, was announced last night after a meeting at the club at 37-41 West Forty-fourth Street. Commodore Vincent Astor was in the chair and there was a large attendance of notable yachtsmen.

As previously announced the first regatta of the club will be held on June 13 and 14 and the cruise will start with assembly on Aug. 8 at New Haven. The first run will be the following day to Greenport, Conn. From there the fleet will go to Fort Pond Bay.

The squadron will stay at Fort Pond Bay on Sunday, Aug. 11. Then the fleet will raise anchor and start on the run to Newport, R. I. There the Astor Cup races will be held on Tuesday, Aug. 13. After these the craft will head for Mattapoisett the next day and then there will be a run to Vineyard Haven.

A run back to Newport marks the following day and on Saturday, Aug. 17, the races for the King's Cup will be held, after which the fleet will disband.

The New York Yacht Club Cup races for the M Class Cup will be held on Aug. 19, 20, 21.

The only other matter of importance that came up, according to George A. Cormack, was the adoption of the scantling rule changes made by the committee.

Besides Commodore Astor, who presided, the following yachtsmen were among the notables present: General Cornelius Vanderbilt, Commodore E. Walter Clark, Fleet Captain W. A. W. Stewart, Commodore Clinton H. Crane, Charles Poore, Rear Commodore Junius S. Morgan and Gherardi Davis.

It was notable in the announcement made by Mr. Cormack that the smaller classes would have their innings in this year's program after the larger boats held sway last season.

ST. STEPHEN'S FIVE WINS.

Defeats Newport Naval Training Team by 43 to 36 Score.

Special to The New York Times.

NEWPORT, R. I., Jan. 17.—The St. Stephen's basketball team defeated the Newport Naval Training Station here tonight, 43-36. St. Stephen's led, 22-18, at half time.

The line-up:

St. Stephen's (43).	G.	F.	P.	Training Station (36).	G.	F.	P.
Fuscaca, lf	5	0	10	Eberhard, c	2	1	5
Ricciardi, rf	5	3	13	Barton, lg	0	0	0
Fauss	0	1	1	Ackert	1	0	2
Keen, c	3	1	7	Magagna	0	1	1
Symons	3	1	8	Kohler, rg	1	2	4
Burbank, lg	0	0	0	Weschler	4	0	8
Lamley, rg	4	1	9	Bingamin, lf	0	0	0
				Mitchell	3	1	7
Total	18	7	43	Edwards, rf	4	1	9
				Total	15	6	36

Referee—Arnold. Time of halves—20 minutes.

COLUMBIA CUBS WIN.

Rally in 2d Half to Conquer Yale Freshman Five, 25-19.

Trailing, 7 to 6, at half time, the Columbia freshman quintet rallied in the second half to conquer the Yale freshmen, 25 to 19, at the Columbia gymnasium yesterday. Loughkin starred for Columbia and Quintal for Yale.

The line-up:

Columbia Fr. (25).	G.	F.	P.	Yale Fr. (19).	G.	F.	P.
McN'ghton, lf	4	0	8	Booth, lf	2	1	5
Anfanger, rf	1	1	3	Begga, rf	0	0	0
Spencer, c	1	1	3	Wilson	1	1	3
Loughkin, lg	4	2	11	Quintal, c	3	3	9
House, rg	0	0	0	Squires, lg	0	0	0
				Andrews	0	0	0
Total	10	5	25	Kushlan, rg	0	0	0
				Martin	1	0	2
				Total	7	5	19

Referee—John Murray, N. Y. A. C. Time of periods—8 minutes.

STAMFORD HIGH FIVE LOSES.

Bows to Collegiate Preparatory School Quintet, 32-18.

Special to The New York Times.

STAMFORD, Conn., Jan. 17.—The Stamford High School basketball team lost to the Collegiate Preparatory School five of New Haven here today, 32-18.

The line-up:

Collegiate Prep. (32)	G.	F.	P.	Stamford High (18).	G.	F.	P.
Heyer, rf	1	2	4	Cunliffe, rf	0	0	0
Solomon	0	0	0	Hanrahan	0	2	2
King, lf	3	3	9	Montagnino, lf	0	0	0
Connors	0	0	0	Wynne	1	0	2
Aldermen, c	3	3	9	Telesco	1	1	3
Doley, rg	0	0	0	Cantwell, c	1	1	3
Bosse	2	0	4	Bellos, rg	1	1	3
Leary, lg	2	2	6	Olsen, lg	2	0	4
Gionell	0	0	0				
Total	11	10	32	Total	6	6	18

Basketball Results.

COLLEGE.

Wesleyan 41, Lafayette 30.
Bucknell 41, Schuylkill 35.
Columbia Fr. 25, Yale Fr. 19.
Duke 43, Wake Forest 34.
So. Carolina 28, No. Carolina U. 25.
St. Stephen's 43, Newport Naval Training 36.

SCHOOL.

New York Evening 63, K. of C. Evening 18.

KENNEL CLUB LIFTS ALL SUSPENSIONS

Reinstates Owners and Handlers Barred After Recent Show at Atlantic City.

NEW RULE MAY RESULT

A. K. C. Inquiry May Force Winners in Variety Classes to Compete for Best of Show.

By HENRY R. ILSLEY.

With reinstatements all around, after regrets were duly made, the investigation by the American Kennel Club into the circumstances which resulted in a number of suspensions imposed by the Kennel Club of Atlantic City following its bench show held on the Steel Pier on Nov. 30 and Dec. 1 has been officially closed.

The net results are not imposing. The only one who might be said to have suffered was Reginald M. Lewis of Bedford Hills, N. Y., who was not present at the Atlantic City event and had nothing to do whatsoever with the happenings at that exhibition. His suspension by the Kennel Club of Atlantic City—and Mrs. Lewis was suspended at the same time, although she, likewise, was not among those present on the pier—resulted in the cancellation by the Eastern Dog Club of his engagement to judge at the Boston show next month. The Eastern executives, not knowing how long his suspension would continue, had no alternative in the matter and therefore submitted the name of Theodore Offerman to judge in his stead.

The whole investigation was futile. It may have impressed the handlers involved with the necessity of talking less, and it may have conveyed to them the intimation that another similar occurrence will be severely dealt with; but it signally failed in unearthing the authors of the rumors that the award of best in show had been determined before the first of the variety classes had been judged.

New Rule a Possibility.

Some good, however, will result if the determination to change the rules of the American Kennel Club is carried out so that in the future all dogs that compete in the variety classes and win must automatically compete for best of show, unless unforeseen circumstances, such as sudden and serious illness, arise to prevent.

The case has been of greatest interest to the kennel world and is unique. It developed out of the refusal to show two variety class winners for best of show at the Atlantic City exhibition. They were the wire-haired fox terrier Talavera Margaret, owned by Mr. and Mrs. Reginald Lewis of Bedford Hills, N. Y., and the shepherd dog Champion Arko von Sadowaberg of Jessford, owned by the Jessford Kennels of Mr. and Mrs. F. C. Mahoney of Roseland, L. I.

During the late afternoon at the show there were persistent rumors that the final award had been predetermined—so much so that it appeared there was something more to it than casual ringside gossip that is often heard at similar exhibitions. When the call came for the winners to be judged for best in show the handlers of the two in question declined to take their charges into the ring. The handlers were Alfred Mitchell, acting as agent for Mr. and Mrs. Lewis, and Lewis Worden, agent for the Jessford Kennels.

The result of this refusal was that what was to have been the grand finale of a really splendid show fell flat. Ralph C. English of Port Matilda, Pa., the appointed judge for best in show, awarded the highest honors to the bulldog Sessue, instead of to the pointer Herewithem J. P., which was credited by rumor as being the predetermined choice.

Suspensions Follow Immediately.

Suspension of owners and handlers immediately followed a meeting of the bench show committee of the Kennel Club of Atlantic City, and, under the rules, these suspensions were confirmed by the American Kennel Club. The ruling body deemed the case of sufficient importance to investigate it by a subcommittee of the executive committee, instead of sending it to the trial board of the district, as is customary.

This committee was composed of P. Hamilton Goodsell, vice president, chairman; Ralph C. Stuart and Henry D. Bixby. Several hearings were held and many witnesses examined, but the desired evidence was not developed. Mr. and Mrs. Lewis were reinstated last week, as this was obviously the only thing that could be done in their case.

At Tuesday's meeting of the executive committee, the subcommittee reported, the final action was taken and the incident is now closed. Identical letters had been sent to the others involved, which read in part as follows:

"By your own admittance, the fact that ——— was withheld from best in show by reason of certain rumors may be constituted as an insult to the judge officiating in that club.

"Therefore, they find that your suspension should remain in force until such time as you make application to the American Kennel Club for reinstatement and accompany such a request with a formal letter of regrets for your action addressed to the chairman of the bench show committee of the Atlantic City Kennel Club and to the judge in question, Mr. Ralph C. English. These letters are to be forwarded to the American Kennel Club with your application for reinstatement."

The letter was signed by P. Hamilton Goodsell, as chairman of the subcommittee. These formalities having been complied with, the suspensions were lifted and the case was closed.

BUCKNELL FIVE VICTOR.

Conquers Schuylkill at Basketball by 41 to 35.

Special to The New York Times.

LEWISBURG, Pa., Jan. 17.—The Bucknell basketball team continued its unbroken string of victories on its home floor by defeating Schuylkill College here tonight, 41 to 35. Seller, Bucknell centre, scored high honors with 18 points.

The line-up:

Bucknell (41)	G.	F.	P.	Schuylkill (35).	G.	F.	P.
Smith, lf	4	0	8	Firing, lf	0	0	0
Koosterman	1	2	4	Haines, rf	7	2	16
Mitchell, rf	0	0	0	Neff, c	3	1	7
Seller, c	7	4	18	Snader	1	1	3
W'dsworth, lg	2	1	5	Delbert, lg	0	0	0
Woodring, rg	2	2	6	Purcell, rg	0	1	1
Total	16	9	41	Total	12	11	35

Referee—Ryan.

American and National League Teams to Meet In 93 Exhibition Games; Athletics List 22

CHICAGO, Jan. 17 (AP).—The American and National League clubs will clash in ninety-three exhibition games prior to the opening of the championship season on April 16.

Connie Mack's Athletics lead the American League in inter-league games scheduled with teams of the senior circuit with twenty-two games. Seven games will be played with the Phillies, two in Florida and five at Philadelphia for the city championship. The Athletics also encounter the Cincinnati Reds in five games, the Boston Braves in six and the St. Louis Cardinals in four. All will be played in Florida.

Washington has twenty National League games scheduled, five with the Cardinals, three each with Brooklyn and Boston, two with Cincinnati in Florida and seven with the New York Giants.

The champion Yankees meet the Boston Braves seven times at St. Petersburg, then play the Cardinals twice and Cincinnati once, Pittsburgh once and the Robins twice in Brooklyn.

Detroit confines its inter-league activities to the Chicago Cubs and Pittsburgh. The Tigers and Cubs meet in nine games, five at Los Angeles, one at Phoenix and thre in Texas. Pittsburgh will be the Tigers' opponent in one game at Phoenix and five in Texas and Louisiana.

The Boston Red Sox play eight games with National Leaguers, three with the Braves, two with Philadelphia, two with St. Louis and one with Cincinnati. The St. Louis Browns, training at West Palm Beach, Fla., take on Brooklyn in three games and then Phillies two in Florida and wind up their pre-season engagements at home, meeting the Cardinals in a two-game series.

Cleveland, which again returns to New Orleans for the training season, has scheduled but six contests with the senior circuit. The Indians clash twice each with the Giants, Brooklyn and Cincinnati.

The Chicago White Sox have scheduled the least number, meeting the Giants in two games in Texas.

CANARIES ATTRACT IN DEBUT AT GARDEN

Merry Notes of Songsters Rise Above Din in Main Hall at Poultry Show.

CROWD AGAIN IS 11,000

Morris Scores in Single Comb White Leghorn Class, Myers in the Plymouth Rock Division.

The fortieth annual Poultry Show at Madison Square Garden continued to attract large numbers of spectators yesterday and a crowd estimated as equal the record first day throng of 11,000. Yesterday's inclement weather served to bring to the show suburban farmers who were not desirous of working in the rain, and who ordinarily would have delayed their visit until the final day.

The spectators had an added treat yesterday, the second day of the event, when the canaries and related bird types were exhibited for the first time in the history of the show. Although set off in a corner by themselves, they attracted considerable attention, especially the songsters, whose merry little notes could be easily heard above the noise in the main hall.

Kammerer Large Exhibitor.

The song birds or rollers were judged in private yesterday for singing ability. The birds are capable of a scale range of from eight to ten notes. One of the largest exhibitors of rollers is A. Kammerer of Brooklyn, who also is one of the oldest canary breeders in America. He has thirty-five collections of four bird groups on display.

One of the chief exhibitors of the type of non-singing birds is L. Armitage of the Bronx. In his collection are birds from Siberia, Australia, Germany, England and Brazil. They range from Australian zebra finches, very tiny specimens with dainty red beaks, to Siberian and German bullfinches, large birds with gold breasts and gray backs. A trim little bird which aroused much interest is the pope cardinal, a finch with a vivid red cap, a white crest and a gray back. The lizard canary, which has a yellow hat and a gray body, his color changing as it grows older, also attracted attention.

In all there are 513 canaries and allied birds. The rollers are exhibited by thirty-three persons and the type birds by nineteen exhibitors. The exhibitors are representative of thirty-three associations in the United States and England.

White Leghorns Largest Class.

The largest class on exhibition at the show is that of white leghorns, the predominance being attributed to the fact that white leghorn raisers are gathering for an annual session. Among the single comb white leghorn types a big winner was A. J. Morris, owner of the Westchester Poultry Farm at Ossining. He took first and fourth cocks, second hen, second and third pullet, second and third old hen, first and second young hens.

C. N. Myers of Hanover, Pa., was a substantial winner among the Barred Plymouth Rocks with the Brielle (N. J.) Poultry Farm a close second. Among the partridge Plymouth Rocks the Bid Brothers of Myersdale, Pa., absent from competition last year, took all the firsts.

Colonel Jacob Ruppert, owner of the Yankees, purchased about $2,300 worth of poultry equipment, mostly brooders.

N. Y. U. LOSES CONROY.

Captain of Violet Team Ill, Unable to Face Syracuse Tonight.

The New York University basketball team, which starts its up-State trip today, meeting Syracuse tonight and Colgate tomorrow evening, received a severe setback when it learned that Captain Conroy would not accompany the squad on the trip, because of an attack of influenza. The Violet court leader thus far this season has tallied 65 points, and his absence will weaken the team considerably.

In the West Point game on Wednesday, Coach Cann was forced to shift George Christianson, a forward to the centre post, moving Hy Lefft, sophomore star, into one of the forward posts to fill the breach. Christianson, unaccustomed to the new assignment, tallied only 2 points, far below the standard he has set throughout the season.

BASKETBALL GAME OFF.

Crescent and New York A. C. Fives Will Clash on March 5.

The Athletic Club Basketball League game scheduled for last night between the Crescent A. C. and the New York A. C. was postponed until March 5, owing to work being done at the latter's gymnasium.

The New York quintet will play its first league game tonight when it lines up against the Seventh Regiment quintet on the regiment floor. The Crescents will inaugurate their season tomorrow night on their home court when they meet the Penn A. C. representatives.

HAINES AND LARIGAN GAIN SQUASH FINAL

National Amateur Champion Will Oppose the Crescent A. C. Star Tomorrow.

HAINES SUBDUES RUSHMORE

Wins, 15-9, 15-9, 17-14, While Larigan Conquers Baron in Harvard Club Tourney.

Rowland B. Haines of the Columbia University Club, national amateur squash tennis champion, and Edward R. Larigan of the Crescent A. C. reached the final round of the invitation tournament of the Harvard Club last night and will meet tomorrow at 3 o'clock.

In the semi-finals, Haines defeated George M. Rushmore of Harvard, 15—9, 15—9, 17—14, while Larigan came from behind to defeat Milton Baron of the Fraternity Club after trailing 2 games to 1. The score was 15—12, 10—15, 13—15, 17—15, 15—7.

There was never any doubt about the outcome of the match between Haines and Rushmore, for the champion's blinding speed was more than Rushmore could cope with. Nevertheless, the Harvard Club player made a good showing and in the third game played some of the best squash he has put up this season, failing by only a narrow margin to carry the struggle to a fourth chapter.

Baron and Larigan have met before and though the latter has usually been returned the winner he was hardly more than an even favorite last night. For Baron has the habit of doing the unexpected and has a victory over Haines to his credit this season.

The match was a slugfest from start to finish, and so exhausting were the long rallies that both men looked to be near the end of their resources by the third game. Baron came close to winning in the fourth game when he pulled up from 9—14 to set a game of 3. When he passed up that opportunity he was a beaten man, for Larigan had the more in reserve and won the fifth in short order.

PENN BASEBALL MEN OUT.

Coniglia and Opekun Among Battery Aspirants Who Report.

Special to The New York Times.

PHILADELPHIA, Jan. 17.—Battery candidates reported to Coach Walter Carisa at the University of Pennsylvania today. Among the varsity candidates is Gus Coniglia of Brooklyn, who caught on the freshman team last year and who also had some experience with the New York A. C. during the past Summer.

Walter Opekun of Jessup, Pa., another freshman receiver of last season who sprinted 97 yards for a touchdown in the Cornell game on Thanksgiving Day, and Zimmerman are other catching prospects.

Gene Gruhler of Atlantic City and Mervin Drewes are the only holdover moundsmen. Carroll Rosenbloom, fullback on the varsity eleven; Al Ushka, utility basketball guard, and Bill Reinhalter, last year's first baseman, also will make a bid for mound duty.

WESLEYAN FIVE WINS, 41-30.

Nye's Playing in Second Half Brings About Lafayette's Defeat.

Special to The New York Times.

MIDDLETOWN, Conn., Jan. 17.—Wesleyan defeated Lafayette at basketball here tonight, 41 to 30. The first half ended with the score 22-22. In the second half Nye's good work at the baskets enabled Wesleyan to draw slowly ahead.

The line-up:

Wesleyan (41).	G.	F.	P.	Lafayette (30).	G.	F.	P.
Owen, lf	5	1	11	Reason, lf	0	0	0
Howard	1	0	2	Lyeiering	1	0	2
Brandenberg	0	0	0	Shellemb'g, rf	0	1	1
Ward, rf	1	0	2	Lipitz	3	1	7
Van Cott	1	0	2	Simmerling, c	2	0	4
Nichols	1	0	2	Hainesr	1	1	3
Nye, c	5	2	12	Sarni, lg	0	0	0
Cowperthwaite	0	0	0	Sherwood	0	1	1
Sanders, lg	0	2	2	Chimenti, rg	0	1	1
Bulkalski	0	0	0	Rambo	2	1	5
Millspaugh, rg	2	4	8				
Lockwood	2	0	4	Total	12	6	30
Total	16	9	41				

Referee—Dillon, Hartford. Time—20 minutes.

BROWN SEXTET BEATS PENN

4 to 1 Defeat is Fifth Straight Setback for Losing Team.

Special to The New York Times.

PHILADELPHIA, Jan. 17.—The University of Pennsylvania hockey team lost its fifth straight game this evening when it was defeated by Brown University, 4 to 1, at the Arena. Penn's lone goal was scored by Ed O'Reilly of Mount Vernon, N. Y.

Brown (4).		Penn (1).
Vanwickle	Goal	Goodman
Perrine	Defense	Woods
Walle	Defense	Oldham
Moulton	Centre	O'Reilly
Baylis	Wing	Smith
Mayo	Wing	Moseley

Spares—Brown: Grims, Crane, Birch, Alberin, Neilson. Penn: Pringle, Grant, Boyce, Pie.

Goals—Baylis 2, Perrine, Crane, O'Reilly. Referee—Healy. Time of periods—20 minutes.

Black Is Ping Pong Casualty; Dartmouth Athlete Hurts Arm

HANOVER, N. H., Jan. 17. (AP).—The perils of ping pong sent Dick Black, captain of the 1928 Dartmouth football team and star hurdler, to the College Infirmary today. While indulging in this seemingly harmless pastime he ran a big splinter into his right forearm.

RAWLINS IS VICTOR IN SQUASH RACQUETS

Beats Keenan, 15-9, 15-8, 18-14, to Gain Final Round in Met. Title Play.

POOL REPULSES DEBEVOISE

Staves Off Loser's Rally and Then Lashes His Way to Triumph in Five-Game Match.

By ALLISON DANZIG.

Herbert N. Rawlins Jr., national and metropolitan squash racquets champion, will defend his local crown tomorrow afternoon at 3:30 o'clock, when he meets Larry Pool of the Harvard Club in the final round of the seventh annual metropolitan tournament at the University Club. Both players are recent members of Harvard University teams.

Having demonstrated on Wednesday his perfect control of the ball, Rawlins played an entirely different kind of game yesterday to delight a capacity gallery with the ingenious strategy of his tactics. Philip K. Keenan of the Montclair A. C. was his opponent and there were some who looked for the hard-hitting Jersey representative to do the unexpected.

Instead, Rawlins won in three successive games at 15—9, 15—8, 18—14, and he did it by letting Keenan defeat himself on errors. Previous experience in playing the Montclair man had taught the champion to respect his whiplash forehand and so yesterday he made it his business to keep the ball on Keenan's backhand, playing the ball high to drop in the left rear corner of the court.

Has Good Results.

For the first two games the champion fought it out on that line unwaveringly and with remarkable results. Keenan invariably put his backhand into the telltale, particularly when he used the drop shot around the corner.

In the third game Rawlins began to mix up his game more and to hit harder and lower. That suited Keenan and he now proceeded to play the kind of squash that was expected of him from the start, scoring on terrific low straight drives and mixing in soft corner drop shots to run the champion all over the court. Only Rawlins's quickness in covering court enabled him to stay on even terms to 9—all.

At this point Rawlins made a run of 4, as Keenan lost his accuracy and the score stood at 13—9. Keenan pulled up to 18—all to set a game of 5, but there he faltered and Rawlins quickly ran out the necessary 5 points. The longest run of the match was made by Rawlins in the second game when he went from 1—4 to 13—4 in a single hand. In the opening game, also, Keenan had led at 4—1 and in the third at 5—2.

Scores in Five Games.

Pool gained his final round bracket at the expense of his clubmate, George Debevoise. In one of the best matches of the tournament the former lashed his way to victory at 15—4, 11—15, 15—11, 13—15, 15—11, thereby reversing the results of the recent practice matches between the two at the Harvard Club.

In the opening game Pool's magnificent low drives down the alley had Debevoise hopelessly on the defensive. In the second chapter Pool began to experiment and Debevoise went to the fore with a series of nick shots that defied recovery. The gallery was applauding almost every rally now, so furious was the play, and the third game found the struggle equally exciting.

Pool, leading at 7—0 in the fourth, seemed to have the match sewed up when he slumped badly and it was not until Debevoise had tied the score that he recovered to win in the fifth by a narrow margin.

GRAVESEND BAY CLUB PICKS FLAGLE AS HEAD

Names Him as Commodore at Annual Meeting—Thyson, 75-Year-Old Yachtsman, Treasurer.

Officers elected at the annual general meeting of the Gravesend Bay Yacht Club as announced yesterday are:

Robert Flagle, commodore; H. J. Schneewind, vice commodore; Willard K. Smith, rear commodore; Floyd James, fleet captain; Joseph Parkman, measurer; H. A. Edwards, financial secretary; Louis Thyson, treasurer, and Carl Kuhfuss, secretary. The new board of directors consists of A. A. Nelson, John Roeth and John Gibson.

Mr. Thyson, the treasurer, is one of the oldest yachtsmen in the country. The seventy-five-year-old veteran is out every week during the cruiser season and handles his 36-foot craft alone. Joseph Parkman and Tim Parkman, his brother, have been well-known in Star Class racing for years and were members of the international team that raced at Havana last year.

Clapton Orient Triumphs.

LONDON, Jan. 17 (AP).—In replayed third-round English football association cup ties today Clapton Orient defeated Southampton, 2 to 1, and Northampton and Millwall again tied at 2-all. Orient will meet Aston Villa in the fourth round.

THE SEMI-ANNUAL REDUCTION OF WHITEHOUSE & HARDY SHOES NOW IN PROGRESS

Order by phone or mail. State top line of numbers in your Whitehouse & Hardy shoes.

New Store—20 East 42nd St.

Exclusive Lasts and Patterns Designed and Sold Only by

WHITEHOUSE & HARDY

BROADWAY at 40th STREET 144 WEST 42nd STREET 84 BROADWAY
20 EAST 42nd STREET - BETWEEN 5TH & MADISON
1511 CHESTNUT STREET

Clothing Sale

Every man and young man who demands the best in clothes—will find exactly what he wants in this clearance—fabrics from the finest European and American looms. The season's most favored colors and weaves.

SUITS AND OVERCOATS $26.50 WERE $35 AND HIGHER
Some Have Extra Trousers at $7.50

SUITS AND OVERCOATS $36.50 WERE $50 AND HIGHER
Many Tailored by Kuppenheimer

SUITS AND OVERCOATS $46.50 WERE $65 AND HIGHER
Some Tailored by Kuppenheimer
Many Made Expressly for Us ~ A Few Are Silk Lined

MOGADORE NECKWEAR 85c Were $1.50

SHIRTS Collar Attached $1.65 Were $3

PAJAMAS $1.85 Were $2.95

49th Street Store Open Saturday Evening Until 9 P. M.

Brill Brothers

Broadway at 49th Street 7th Avenue at 35th Street 47 Cortlandt Street

Brice and Chase Gain Miami Midwinter Golf Final

MIAMI GOLF FINAL IS GAINED BY CHASE

Defeats Ryerson, the Medalist, by 2 and 1 in Midwinter Championship Tournament.

BRICE WINS AT NINETEENTH

Eliminates Roberts When Latter Makes Poor Niblick Shot for a 6 at Extra Hole.

MIAMI, Fla., Jan. 17.—Jack B. Ryerson of Cooperstown, N. Y., medalist in the annual midwinter amateur championship tournament, was defeated today by Lee Chase over the course of the Miami Country Club, by 2 and 1. Chase by his victory gained the final round.

In the other half Harcourt M. Brice, Miami municipal links champion, won a nineteen-hole tussel from C. A. Roberts, a former New York City resident but now one of Miami's ranking golfers.

Ryerson matched strokes with Chase on the first three holes and then took the lead with a par 4 on the fourth. Chase won the fifth with a birdie 3, barely missing an eagle when his second shot rolled up the green to within a few inches of the cup. Ryerson went ahead by taking the sixth, but Chase won the next to even the count. The eighth was squared, but an explosion shot that carried him clear across the green cost Ryerson the ninth, and Chase was 1 up at the turn.

The tenth was halved, but on the eleventh Ryerson duplicated his explosion shot of the ninth and Chase scored. He also took the next two holes to establish his winning margin.

The cards:

Out—										
Chase	6	4	4	5	2	4	4	3	4	—37
Ryerson	6	4	4	4	4	3	5	3	6	—39
In—										
Chase	5	2	3	4	4	4	4	4	4	—34
Ryerson	5	4	5	5	4	4	4	4	4	—41

Roberts and Brice also battled on even terms for the first nine holes. They alternated in the lead on the next few holes, but Brice squared it when he was on the green in two on the sixteenth and sank a twelve-foot putt for a birdie on the seventeenth.

Both putted for birdies on the eighteenth, but each required three putts. On the first extra hole a poor niblick shot by Roberts cost him a 6 and the match.

Out—										
Roberts	5	4	4	4	5	4	5	3	5	—39
Brice	5	4	4	5	4	3	5	4	5	—39
In—										
Roberts	4	4	5	4	4	3	5	4	5	—38
Brice	5	3	3	5	5	4	4	3	5	—37
Roberts	6									
Brice	5									

The summaries:

First Sixteen—Lee Chase, Buffalo, N. Y., defeated Jack B. Ryerson, Cooperstown, N. Y., 2 and 1; Harcourt M. Brice, Miami, defeated C. A. Roberts, Miami, 1 up (nineteen holes).

Second Sixteen—R. D. Redmond, Schenectady, N. Y., won from William Maher, Miami, by default; G. C. Kirkland, Miami, defeated Charles Ludey, Marietta, Ohio, 1 up.

Third Sixteen—Millard H. Chase, Minneapolis, defeated T. E. Price, Miami, 4 and 2; Captain C. V. Black, Cincinnati, defeated E. L. Easley, Chicago, 4 and 3.

Fourth Sixteenth—Dr. J. F. Barringer, Poughkeepsie, N. Y., defeated C. W. Westcott, Atlantic City, N. J., 1 up; F. E. Reid, Cleveland, defeated N. P. Lowry, Miami, 3 and 2.

Fifth Flight—C. L. Olmstead, West Brookfield, Mass., defeated A. H. Sawyer, Brookline, Mass., 1 up; W. B. Beck, Toledo, Ohio, defeated R. R. Egan, Chicago, 3 and 2.

INDOOR GOLF PLAY WON BY RICHARD JONES SR.

Defeats Tiffany in Final, 1 Up, 37 Holes—Wilson, Upper Montclair Star, Takes Medal.

One hundred and twelve golfers took part in the first indoor tournament the Metropolitan Golf Association has ever sponsored last night. The tourney was held at the Miniature Golf Course of America, 41 East Forty-second Street.

Richard A. Jones Sr. of Westchester Hills captured the principal honora when he defeated Gil Tiffany of North Castle in the final, 1 up, thirty-seven holes. Tiffany was 2 up and 2 to go, but Jones won the next two, squaring the match. At the extra hol. Jones sank a one at the seventeen-foot hole for the match.

The field included many prominent district golfers and was divided into seven sixteens for the matches. The medal went to L. A. Wilson of Upper Montclair after he had tied with four others, J. G. McMahon of Sleepy Hollow, B. M. Johnson, Asbury Park, F. E. Dwight of Teewood and C. J. Rogers of Old Westbury, all of whom had 37. An ace at the first hole brought the medal to Wilson after cards were matched.

Eddie Held of Lakeville returned a 42, as did Max Kaesche of Ridgewood. Walter Z. Shafer, president of the M. G. A., followed with a 43 and W. Neal Fulkerson of Cherry Valley was 44.

The division winners included Arnold Weil of Mount Vernon, who scored in the second division; A. A. Hurley of Asbury Park, who triumphed in the third; H. P. Kidd of Wheatley Hills, the winner in the fourth; Leo Kaufman of Gedney Farms, winner in the fifth; J. J. Shaw of Houvenkopf, the sixth, and T. F. Goldsmith, Houvenkopf, the seventh.

The leading scores:

L. A. Wilson, Upper Montclair, 37; J. G. McMahon, Sleepy Hollow, 37; B. M. Johnson, Asbury Park, 37; F. E. Wright, Leswood, 37; J. Rogers, Old Westbury, 37; Gil Tiffany, North Castle, 38; J. A. Leslash, Fresh Meadow, 38; N. D. Roe Jr., Soundview, 38; R. A. Jones Jr., Westchester Hills, 38; C. W. Black, Jackson Heights, 39; R. A. Jones Sr., Westchester Hills, 39; R. L. Armstrong, St. Albans, 40; J. B. MacCallum, Ridgewood, 40; H. M. Coxe, Engleswood, 40; Dewaey, Dunwoodie, 40; A. A. Lefevre, Shorehaven, 40; Jack Farrell, Scottish-American, 40; A. H. Ruda, Old Country, 40; F. Miller-Jones, Richmond County, 41; E. S. Knapp, National, 41; Eddie Held, Lakeville, 42; M. B. Kaesche, Ridgewood, 42; M. D. Roe, Westchester Hills, 43; Walter Shafer, Westchester Hills, 43; W. Neal Fulkerson, Cherry Valley, 44; S. P. Hayward, Glen Ridge, 44.

Farris Named at North Carolina.

Special to The New York Times.

CHAPEL HILL, N. C., Jan. 17.—Ray Farris, star guard and utility player on the University of North Carolina football squad for the last two years, was elected captain of the 1929 team at a banquet given by the University Monogram Club here tonight.

Sports of the Times

By JOHN KIERAN.

NO matter what happens in the Garden ring this evening, Leo Lomski seems due to fall heir to the light-heavyweight title in the near future. James J. Braddock, who is on the program to trade punches with Leo this evening, will be a heavyweight as soon as he has had a chance to absorb a few more good meals. Tommy Loughran, light-heavyweight champion, is ready to abandon his title on a park bench and dash into the heavyweight tourney. Jimmy Slattery threw his chapeau into the heavyweight ring a few weeks ago.

The only way Leo can escape his fate is to have some unknown bob up to grab the light-heavyweight title. Unless that happens, Leo will have to take it. He can't outgrow it. Loughran can. Braddock is bound to be over the scale weight in the next six months or so.

However, the light-heavyweight championship is better than no bread at all. Lomski is even advised that he can make a good living at it. If Mickey Walker and Ace Hudkins join in the battling in that class, the purses will be worth cutting from either side.

Holding His Own.

The first time that Lomski bobbed up in a match at the Garden he was received with great favor by the fans. He didn't wrestle, clinch or indulge in plastic poses. He was in there to pound his opponent, and he let nothing interfere with his program.

Western experts wrote on: "Lomski isn't much. Wait until you see Sekyra." The fans waited and saw Sekyra and went right on cheering for Lomski. As a light-heavyweight Sekyra was medium to soft boiled, and as a heavyweight he was recently treated to a rude bumping by Max Schmeling, the German entrant in the heavyweight scramble.

But Lomski continued to please. He had Tommy Loughran doing a head spin twice in the first round of their bout at the Garden. Of course, Tommy survived the storm and outboxed Leo by a wide margin after his head cleared, but it was a close call for Loughran and a fine effort by Lomski. The blond lad earned his popularity by the simple method of giving his best whenever he was in the ring. Win or lose, that's a paying proposition.

The Hidden Reef.

It isn't clear sailing to that Sharkey-Stribling match at Miami. There's that Sharkey-Christner argument to be settled at the Garden next week. This Christner is the mysterious stranger who tapped Knute Hansen on his handsome chin and stretched him on a Cleveland canvas some weeks ago. Secret Service operatives dug up the information that Christner had been battling for years in minor heavyweight circles in his home area without ever climbing above mean low water. He knocked out opponents from time to time, but they were fighters of no reputations, and the matter was not considered of any importance.

But the knockout of Hansen brought the elderly Mr. Christner into the foreground, and now he has a chance to upset the whole Miami program as well as Jack Sharkey. A fighter with a punch is always dangerous as long as he is on his feet, and it appears that Christner has a punch. Hansen had been out of the ring for quite a spell and doubtless ran into a surprise party. But Sharkey hasn't been any too active in the last year, and if he takes the elderly stranger too lightly he may fall as heavily as Hansen.

On form, Sharkey figures to outgallop the mysterious stranger all the way. But so did Hansen. It will be time enough to print the tickets for that Miami meeting when the referee gives his decision next week at the Garden.

Winter Strategy.

From bulletins and public proclamations it is learned that there are to be notable changes on the diamond this coming Spring and Summer. Manager Peckinpaugh of the Cleveland Indians is going to make Joey Sewell a regular third baseman. Handsome Harry Heilmann, the demon insurance agent, will be stationed on first base instead of patrolling his accustomed beat in right field for the Detroit Tigers.

Frank Frisch is to be shifted from second base to third base in the Cardinal line-up. Rob Roy Fothergill, the massive blacksmith of Massillon, Ohio, will hold down an end position on the Detroit bench instead of the clean-up position in the batting order. Mark Koenig of the Yankees is to move over to third base and make room for Lyn Lary at shortstop. Perhaps Glenn Wright will be made into a third baseman.

It's easy to make these changes in Winter. A few words of dictation to the club stenographer and the matter is settled. But making them stick through the Summer is something else again. It's odds on that any one who clips the Winter managerial proclamations and matches them against the July line-ups will find quite a few discrepancies.

An Eyewitness Account.

Chick Meehan has returned to town from a journey that included the meeting of the football coaches at New Orleans and the Georgia Tech-California game at Pasadena. The N. Y. U. coach thinks there is little chance of any change in the football rules, and he agrees that it may be all for the best. Of the Georgia Tech-California game and the famous reverse run by Riegels, Chick said:

"A good many people back here seem to have a wrong impression of what happened. Riegels wasn't the only California player who lost his sense of direction. When he started to run the wrong way all the other California men started taking out opponents to clear his path. Lom really ran with him to take out Tech tacklers, but, after going down half the field, you could see Lom hesitate. He decided something was wrong. He slowed up and glanced around. Then he realized that Riegels was running in the wrong direction, and he started after him to bring him around."

"I'll admit it fooled me, too," continued Chick, with a grin. "I was a sports writer for the day, and when I saw Riegels head down the field I jumped to the conclusion that somehow he was right and I was wrong. The spectators were fooled, too. Almost everybody was fooled for the moment. It was funny to hear the tremendous cheer from the California stands as Riegels got away. The cheering kept up for, say, about thirty yards, then it began to die away gradually to a dead silence. By that time everybody except Riegels realized the error. But the boy shouldn't be blamed. He's a great football player, and it could happen to anybody."

NEW JERSEY SETS GOLF SEASON DATES

State Amateur Championship to Be Played at Plainfield C. C. June 6-7-8.

OPEN EVENT AUG. 8-9-10

Tourney Will Be Staged at Elmwood Club—Canoe Brook Gets Father-Son Play.

The tournament sites and dates for the principal events of the New Jersey Golf Association were announced yesterday, following a meeting of the executive committee of the association at the Railroad Club.

The amateur championship of the State will be played over the links of the Plainfield Country Club on June 6, 7 and 8. There is a possibility, it was said, that the affair will be changed to a four-day basis, with a thirty-six-hole final coming at the completion of the match play rounds instead of the eighteen-hole affair now in vogue. But according to present plans, at least, the tournament will last only three days.

The open championship has been set for the Elmwood Golf Club at Paterson and the dates for the title event are Aug. 8, 9 and 10. A prize of $400 again will be the winner's purse.

A change has been made in the father and son championship, in which heretofore only fathers of boys who were eligible for the junior championship were permitted to compete. This year all fathers who are members of clubs of the association will be entitled to enter with their sons. The event will be played at the Canoe Brook C. C. at Summit on July 10, and the junior championship will follow on subsequent days, July 11 and 12.

The caddie and caddie masters will hold their tournament at the Locust Grove G. C. at Rahway on Aug. 19. It also was decided to continue the handicapping system started last year. Those present at the meeting included Stacey Bender of Shackamaxon, president; Max Kaesche, Ridgewood, secretary; Jerome D. Travers, Upper Montclair; J. P. McDonald, White Beeches; C. F. Ivings, Plainfield; W. E. F. Moore, Canoe Brook, and Curtis McGraw, Princeton.

C. C. N. Y. IN SWIM TONIGHT.

Lavender Swimming and Water Polo Teams to Meet Columbia.

City College's swimming and water polo teams, defeated in their last two league contests by Dartmouth and Princeton, will meet Columbia tonight at the C. C. N. Y. pool in their annual I. S. A. clash. The meet, starting at 8 P. M., is expected to be very closely contested, for the times made by the swimmers of the two teams have been about the same, while the water polo teams rate on an equal basis.

In the sprints, Herman, Fawcett and Gretch, Lavender Stars, will compete with Goble, Lancaster, Prince and Gaynor of Columbia. A stirring duel is expected in the 200-yard breast stroke, where Jules Karachefsky, of C. C. N. Y., will swim against Faure, of Columbia. In the backstroke, Gaynor and Bowden, Columbia, are favored over Cronin and Bell, City College, with McClure, Columbia and Herman, C. C. N. Y., expected to right it out for the 440-yard laurels. Myron Steffen, C. C. N. Y., is expected to win the dive.

WINGATE IS DEFEATED IN ST. AUGUSTINE GOLF

Defending Champion Loses to Manucy in National Tourney of Club Titleholders.

ST. AUGUSTINE, Fla., Jan. 17.—Three youngsters, each under 20, and a seasoned campaigner, Harold Weber, thirteen times champion of his home course, survived the first two rounds of match play today in the second annual national championship of golf club champions over St. Augustine links. The trio are Albert R. Hakes of Dunkirk, N. Y., 19; Jock Cattell of Jacksonville, 18, and Carl Dann Jr. of Orlando, 17.

The first round this morning witnessed the elimination of the defending champion, Robert Wingate of Jacksonville, who went down in an extra-hole match before A. A. Manucy, a local titleholder. Later in the day Manucy was put out by Cattell, winner of the qualifying medal.

Young Hakes is the lone New York representative with a chance for the national championship and a leg on the Walter J. Travis Memorial Trophy. The young champion of the Shorewood Country Club eliminated two metropolitan players in his march to the semi-finals. His first victim was Clarence A. Edwards of the Garden City (L. I.) Country Club, whom he defeated by 4 and 3, and his second by the same margin was Franklin H. Gates of the Montclair (N. J.) Golf Club.

Hakes will face the veteran Weber, five times Ohio State champion, in the semi-finals tomorrow, while Cattell will meet Dann in the upper half. The last named had a hard time disposing of another metropolitan entry, R. A. Stranahan of the Shore Haven Golf Club, in the second round, the score being 2 and 1.

Wingate was 1 up on Manucy going to the eighteenth tee, but he lost his chance for victory when his putt hung on the edge of the cup for a half. On the first extra hole the defending champion put his tee shot into a bunker and then hit a tree in coming out. These incidents cost him a 5 and the match.

The veteran Weber furnished the feature of the afternoon against William Duckwall, Southern intercollegiate champion. The Toledo player was one under par for the fifteen holes, his margin being 4 and 3. He got two birdies at the twelfth, where his tee shot killed a crow and he went on for a 3.

The summaries:

First Round—Jock Cattell, Municipal Golf Course, Jacksonville, Fla., defeated Robert Booker, Palm Lake Park Golf Club, Jacksonville, 4 and 3; A. A. Manucy, St. Augustine Country Club, St. Augustine, Fla., defeated Robert Wingate, Municipal Golf Course, Jacksonville, Fla., 1 up (19 holes); Carl Dann Jr., Orlando County Club, Orlando, Fla., defeated Allen Mackintosh, Ludlow County Club, Ludlow, Mass., 3 and 2; R. A. Stranahan, Shore Haven Golf Club, Norwalk, Conn., defeated Elmer Rich, Bob o' Link Golf Club, Chicago, 2 up; Harold Weber, Inverness Golf Club, Toledo, Ohio, defeated Charles L. Simons, Mountain Ridge Country Club, West Orange, N. J., 5 and 4; William Duckwall, Palatka Country Club, Palatka, Fla., defeated Robert W. Wilson, Crow Point Golf Club, Bingham, Mass., 2 and 1; Albert R. Hakes, Shorewood Country Club, Dunkirk, N. Y., defeated Clarence A. Edwards, Garden City Country Club, Garden City, L. I., 4 and 3; Franklin H. Gates, Montclair Golf Club, Montclair, N. J., defeated Alfonso Bryant, Gainesville Country Club, Gainesville, Fla., 4 and 3.

Second Round—Cattell defeated Manucy, 5 and 4; Dann defeated Stranahan, 2 and 1; Weber defeated Duckwall, 4 and 3; Hakes defeated Gates, 4 and 2.

Beaten Eight—Booker defeated Wingate, 1 up (21 holes); Mackintosh defeated Willard Wilkinson, Locust Grove Golf Club, Rahway, N. J., 4 and 3; Simons defeated Wilson, 1 up; Edwards defeated Bryant, 5 and 4.

MRS. HURD IS VICTOR IN GOLF AT BILOXI

Beats Mrs. Vilas, 7 and 6, to Gain Semi-Final in Women's Pan-American Play.

MISS TURPIE DRAWS BYE

Will Meet Mrs. Arends, Conqueror of Miss Vilas, in Semi-Final Match in Lower Half.

BILOXI, Miss., Jan. 17 (AP).—Mrs. Dorothy Campbell Hurd, former American and British champion, advanced to the semi-finals of the women's Pan-American golf tournament at Edgewater Park today by defeating Mrs. Jack Vilas, Hot Springs, Ark., 7 and 6.

In the semi-finals tomorrow she will meet Mrs. Melvin Jones, Chicago veteran, who defeated Eva Mae Johnson, Chicago, today, 6 and 5.

Miss Marion Turpie, Southern champion of New Orleans, drew a bye today, through the default of Mrs. J. M. Taylor, former New Orleans champion, and tomorrow she will play Mrs. John Arends, Evanston, Ill. Mrs. Arends won today from Miss Ariel Vilas, fourteen-year-old Arkansas State runner-up, and 6. Survivors of the play tomorrow will meet Saturday for the championship.

LEAVE FOR GOLF TOURNEY.

70 Artists and Writers Expected to Entrain Tonight for Palm Beach.

A group of seventy members of the Artists and Writers' Golf Association is expected to leave tonight for Palm Beach for the second annual championship tourney of the organization, which starts there on Monday.

The tournament program includes an eighteen-hole medal play handicap, when the party arrives on Sunday, with the qualifying play for the title tournament starting the following day. Following the completion of the championship, an eighteen-hole medal play competition for non-prize winners will be held on Jan. 26.

STEINER ON WAY HOME.

Hungarian Chess Club Champion to Arrive Here Tomorrow.

Herman Steiner, champion of the Hungarian Chess Club of this city and the first prize winner in the recent tournament at Hastings, England, is due to arrive here tomorrow. The club will hold a reception for him at its headquarters, 350 East Eighty-first Street, Feb. 2.

At Hastings Steiner played nine games, with a score of seven wins and two draws.

ST. JOHN'S AWARDS MADE.

Thirteen Members of College Soccer Team Receive Letters.

Thirteen members of the St. John's College soccer team received letters following a meeting of the St. John's College Athletic Council yesterday.

The players who received the awards are Captain C. Monestere, Manager Al Leone, Johnny Clynick, A. Giovanello, J. Maucer, J. Marchese, D. Lesser, M. Chetti, A. Bolnick, S. Candee, D. Derman, C. Polakoff and R. Sauss.

MERRILL LORD WINS FLORIDA SEMI-FINAL

Advances to Final by Defeating Travers, 1 Up, in Advertising Men's Golf Play.

MACKINNEY VICTOR, 2 AND 1

Beats Weathers in Other Semi-Final —Mrs. Corman Captures Women's Title at Palm Beach.

PALM BEACH, Fla., Jan. 17.—New York and New Jersey will be represented in the final tomorrow for the twenty-fourth annual championship of the Winter Golf League of Advertising Interests, over the Palm Beach Country Club course.

In the semi-finals today, Merrill M. Lord of New York and R. R. Mackinney of Essex Fells, N. J., eliminated two Boston members in closely contested matches. Lord had to sink his last putt on the eighteenth green to win by one up from J. A. Travers, while Mackinney defeated C. D. Weathers by 2 and 1.

New York City players are also in the final of the second flight, they being Rodney E. Boone, former president of the league, and L. C. Haines. Haines furnished the feature of the day's play, to win by 3 and 2 from E. J. Murphy of Jersey City.

Mrs. Corman Wins Title.

A new champion among the women was crowned when Mrs. S. W. Corman, wife of the league president, defeated Mrs. B. L. Tyrrell of Brooklyn in the final by 4 and 3. Miss Velma Stevens of New York City triumphed in the final of the second flight. The daily nine-hole medal play handicap for women was won by Miss Marian Cone, with a score of 69.

Lord had a see-saw struggle with Travers. They were all square at the end of the first nine holes, then Lord went into the lead on the eleventh, only to lose the twelfth. They halved the next two, and Travers took the lead by winning the fifteenth. Lord, however, rallied with a fine 3 to square the match on the seventeenth, and scored a victory with a 4 on the last hole, his opponent taking a 5.

The cards:

LORD—										
Out	3	5	5	3	5	4	4	4	5	—38
In	4	5	4	6	4	5	5	3	4	—39—77
TRAVERS—										
Out	4	4	5	2	5	5	4	4	5	—38
In	4	6	5	5	4	5	4	5	5	—40—78

Mackinney emerged winner after a plucky fight. Going to the seventh he stood 3 down. He won that hole with an eagle 2. He lost the eighth and turned two down by recovering the ninth when Weathers, short of the green with his second, took 7 before holing out.

Twenty-Foot Putt Squares Match.

A slice out of bounds cost Mackinney a chance to win the eleventh, but he came back on the next hole to win with a twenty-foot putt, squaring the match. He won the next two, dropped the fifteenth, won the sixteenth and clinched his victory by halving the seventeenth.

The cards:

MACKINNEY.									
Out	4	4	5	4	3	5	2	4	6—40
In	5	5	4	5	5	3	3		
WEATHERS.									
Out	4	3	4	5	4	5	3	6	7—38
In	5	5	4	5	6	4	4	3	

The summaries:

Men's Championship.

Championship Sixteen—R. R. Mackinney, Essex Fells, N. J., defeated C. D. Weathers, Boston, 2 and 1; Merrill M. Lord, New York, defeated J. A. Travers, Boston, 1 up.

Second Sixteen—Rodney E. Boone, New York, defeated W. C. Smith, Brooklyn, 5 and 4; L. C. Haines, New York, defeated E. J. Murphy, Jersey City, 3 and 2 (36 holes).

Third Sixteen—C. Cone, New York, defeated W. E. Butler, Chicago, 4 and 3; H. R. Reid, Englewood, N. J., defeated E. T. Williams, Pelham, N. Y., 3 and 1.

Consolation, First Flight—R. M. Purves, Boston, defeated P. S. Stelton, New York, 1 up (37 holes); F. J. Stevens, New York, defeated W. A. White, South Orange, N. J., 4 and 3.

Ladies' Championship.

Championship Flight—Mrs. S. W. Corman, New York, defeated Mrs. B. L. Tyrrell, Brooklyn, 4 and 3.

Second Flight—Miss Velma Stevens, New York, defeated Mrs. L. A. McQueen, New York, 5 and 4.

Nine-Hole Medal Play Handicap.

Miss Marian Cone, New York	39	—32	—37
Mrs. T. T. Williams, New York	37	—19	—38
Mrs. M. M. Lord, New York	40	—10	—30
Mrs. C. Cone, New York	36	—16	—40
Mrs. F. C. Stevens, New York	46	—28	—40
Mrs. W. L. Berry, Evansville	45	—21	—41
Mrs. E. T. Manock, Boston	35	—12	—41
Miss C. G. Kelly, New York	71	—26	—43
Mrs. Rodney E. Boone, New York	71	—28	—43
Mrs. S. W. Porter, New York	54	—10	—44
Mrs. B. L. Tyrill, Brooklyn	77	—28	—49
Mrs. A. L. Aldred, Providence, R. I.	71	—19	—52

EDWARDS NAMED AT BROWN.

Halfback Is Elected Captain of 1929 Varsity Eleven.

PROVIDENCE, R. I., Jan. 17 (AP).—C. H. Edwards of Chicago was elected captain of the Brown varsity football team by twenty-one letter men this afternoon. Edwards, a halfback, has been a member of the team for two years.

He prepared for college at Senn High, Chicago, and, entering Brown three years ago, soon won a place on his freshman eleven. He is also a member of the varsity swimming team.

Schwartz Bout Definitely Off.

TORONTO, Jan. 17.—Matchmaker Playfair Brown this afternoon definitely declared off the flyweight boxing bout between Frenchy Belanger of Toronto and Izzy Schwartz of New York.

AUTOMOBILE EXCHANGE

Classified Trade Directory Columns.

BUICK	116	Quality club coupe.
LOCOMOBILE	120	"8" 5-pass. sedan.
CADILLAC	127	5-pass. brougham.
NASH	268	convert. coupe.
STUDEBAKER	270	"6" 5-pass. sedan.
CADILLAC	314	coupe.
BUICK	116	51 5-pass. brougham.
MARMON	126	sport cab.
NASH	268	Ambassador sedan.
HUPMOBILE	121	cent. 7-pass. sedan.
PACKARD	126	"6" 7-pass. sedan.
MARMON	77	6-pass. custom phaeton
GRAHAM PAIGE	610	sedan and coupe.
CADILLAC	314	phaeton.
GRAHAM PAIGE	826	7-pass. sedan.
GRAHAM PAIGE	826	5-pass. sedan.
HUPMOBILE	121	"8" 5-pass. coupe.
STUTZ	6	"BB" and "8" All models.
STUTZ M. T. Co., Inc., 1,012 B'way (52d St.)		

BUICK "28 ROADSTER, 2000 CASH and $60 monthly; Master "6" model, a perfect peach of a car in every respect; don't wait on this one.

WARREN-NASH 28 THE SAFE PLACE TO BUY YOUR CAR.

PACKARD "7" PHAETON, $900 CASH or easy time payments; repainted a rich Packard brown with contrasting striping and running gear; fully equipped.

WARREN-NASH MOTOR CORPORATION. Broadway at 58th St. Circle 6440. Broadway at 125th St. Univ. 9000. Broadway at 190th St. Wash. Heights 8356. Open Evenings.

CADILLACS—LA SALLES.

Also exceptional selection of all other standard make motor cars. Prices range from $350 to $2,000. No better values offered anywhere. Outward evidence of inward dependability. Carefully reconditioned, fully guaranteed. Backed by THE UPPERCU CADILLAC CORP., Used Car Division. 70 Columbus Av. at 63d St. Col. 7700. 1,595 Broadway at 53d St. Col. 2000.

CADILLAC AND LA SALLE.

Cadillac 341B Imperial.
Cadillac 341B Roadster.
Cadillac 341A Sedan.
Cadillac 314 Sport Sedan.
Cadillac-314 Coupe.
La Salle 1927 Roadster.
La Salle 1927 Sedan, 5 passenger.
La Salle 1927 Coupe.
La Salle 1928 Sedan, 5 and 7 pass.
La Salle 1928 Coupe.

MISCELLANEOUS.

Chrysler 1928 Roadster, Model 72.
Buick 1929 Sedan, 7 passenger.
Buick 1928 Brougham.
Your present car accepted in trade.
G. M. A. C. purchase plan.

UPPERCU CADILLAC CORPORATION, Used Car Department. 749 Atlantic Av., Brooklyn. Nevins 2240. 8,703 4th Av., Brooklyn. Shore Road 7000.

CADILLAC sale, 25 "sale jobs," $515, $415, $650, $700, $950 to $1,050, all types, wonderful selection at right prices. Jandorf, 1,739 Broadway (Columbus Circle 7330).

CADILLACS, ALL MODELS. OTHER MAKES, TOO. Uppercu Cadillac Used Car Division. 70 Columbus Av., at 63d. Columbus 7700.

CADILLAC '27, 5-pass. Brougham, used very little; excellent condition; must sell. Phone Mrs. Higgins, Schuyler 3023.

CADILLAC, latest models; big savings. REILLY & SCOTT, INC., 136 West 52d. Circle 7625.

CADILLAC 1927 sedan, 7-pass.; like new. Alpert, 170 Lenox Av.

CADILLAC 1927 Imperial 7-passenger sedan, like new. Grossman, Sterling 2753.

CADILLAC 1928 custom club sedan; practically brand new; will sacrifice. Kellogg 5204.

CADILLAC 1927 beautiful, convertible coupe; custom built; reasonable. Phone Bowling Green 4868.

CHANDLER 1928 "Royal 8" sedan de luxe; beautiful car with plenty of power; entire car like new; sacrifice for quick sale, $950; terms. Bronx Buick Co., 231 East 161st. Jerome 7741.

CHEVROLET USED CAR DEPARTMENT. Really good O. K.'d cars; $150 up. "With an O. K. That Counts." Wide variety, desirable models and mates. Convenient Terms. Open Evenings. CHEVROLET MOTOR COMPANY, 1,881 Broadway (62d), Phone Columbus 8740. 217 West 59th. Telephone Columbus 3058.

CHEVROLET sedan, 1927, first-class condition; any reasonable offer. Call McCurdy, Stillwell 1086.

CHRYSLER Crown sedan, late 1928, 6-pass. model "72"; driven only 2,000 miles; cannot be told from new; priced for quick sale; call and inspect. STEARNS-KNIGHT SALES CORP., 1,877 Broadway (at 62d). Columbus 9020.

CHRYSLER 1928, model "58" coach; small, snappy little car with plenty of power and comfort; special price, $575; terms. Bronx Buick Co., Inc., 231 East 161st St. Jerome 7741.

CHRYSLER 1926 72 SEDAN, $975. Low mileage, excellent condition throughout and demonstration guaranteed; trades, terms. Delaware 8700.

CHRYSLER "72" sedans; used only few months; fully equipped; owner sacrifices; terms. Intervale 8242.

CHRYSLER 1929 SEDAN "75." NASH 1929 SEDAN ADV. "6." ABORN'S, 237 West 55th. Open Evenings.

DE SOTO "six" sedan; demonstrator; 1,000 miles; $850; terms; new car guarantee. De Soto Dealer, 2,373 Concourse, Raymond 1600.

DODGE 1928 convertible coupe, like new car; bargain. Van Alstyne Motor Corp., 1,871 Broadway, Columbus 7000; also 1,231 St. Nicholas Av.

ESSEX coach, 1929, perfect condition; sacrifice $650. Virginia 9081 or Columbus 5635.

FRANKLIN 2-Pass. Rumble Seat Coupe, reasonable. 3 West 61st. Columbus 6023.

HUDSON ESSEX offer you a fine assortment of used cars to choose from at a drastic reduction, each guaranteed for FIVE DAYS' ACTUAL USE. Easy terms. HUDSON MOTOR CAR CO. OF N. Y., INC., 1,843 Broadway, Columbus 8700. Open evenings.

HUDSON coach, 1928, good paint, tires, '29 plates, for $120; a great sacrifice. See Mr. Watkins, Uppercu-Cadillac Corp., 2,431 Grand Concourse, Raymond 4900.

HUPMOBILE 1928 Century 8 2-door sedan, excellent bargain. Van Alstyne Motor Corp. (Hupmobile Distributors), 1,871 Broadway, Columbus 7000; also 1,231 St. Nicholas Av.

JORDAN "8" brougham; tires, mechanical condition excellent; recent paint job; price $650. Phone Columbus 6011 or Boulevard 6065.

LANCIA 1926 special sedan, $1,395; cost $4,000. 383 Jay St., Brooklyn. Triangle 1919.

LA SALLE Collapsible Coupe, mileage 3,765, reasonable. 3 West 61st. Columbus 6023.

LA SALLE, 1928, sedan, excellent condition. Call Owner, Oakwood 1571.

LA SALLE convertible coupe, run 3,500; sacrifice to settle estate. Kellogg 5204.

LA SALLE 1928 convertible coupe and sedan, 225 West 58th. Circle 9370.

LINCOLNS. USED FOR OFFICIAL BUSINESS ONLY. These cars have never been registered. 7-Passenger Touring. 7-Passenger Sedan. 4-Pass. 2-window Le Baron Sport Sedan. New car guarantee, including four months' free service. PARK CENTRAL MOTORS, INC., Resale Dept., 246 West 50th. Col. 1817-8182.

LINCOLNS. 1928 Sport Phaeton. 1927 4-Passenger Coupe. 1927 Suburban Limousine. 1925 7-Passenger Sedan. 1925 Judkins Sedan. Many other models to select from. THEODORE LUCE, INC., AUTHORIZED LINCOLN DEALER. 1,876 B'way at 52d. Columbus 1200.

LINCOLN 1928 seven limousine; this car is ideal condition throughout; six brand-new Para tires; $1,250; quick buyer. Mr. Haines, Columbus 6870.

LINCOLN sport roadster, de luxe equipment; reasonable. 3 West 61st. Columbus 6023.

LOCOMOBILES. 23C ON THE DOLLAR SACRIFICE SALE. ALL MODELS, including the following: LOCOMOBILE 1927 "23-90" suburban sedan. LOCOMOBILE "23-90" 7-pass. sedan limo. LOCOMOBILE "27 8 & 5 pass. cust. coupe. NO REASONABLE OFFER REFUSED. STEARNS-KNIGHT SALES CORP., 1,877 Broadway at 62d. Columbus 9020.

LOCOMOBILE Junior 8 sedan, 1927; new paint, mechanically perfect; $740. The C. H. Jennings Corporation, 1,753 Broadway (56th St.). Piedmont 9000.

MARMON 8-CYL. BROUGHAM. MARMON STRAIGHT 8 SEDAN. 8 West 61st. Col. 0622. Open Evenings.

MARMON SPECIAL SALE. MARMON 1928 Model 75 sedan, 8 cyl. MARMON 1928 Model 75 sedan, 8 cyl. MARMON 1928 Model 75 coupe, 8 cyl. MARMON 1927 Model L speedster, 8 cyl. To avoid carrying large stocks through Winter months, we have slashed prices tremendously. Act quickly and take advantage of these offerings—Marmon cars at big savings. MARMON COMPANY, B'way at 54th St.

MARMON "8" 1927 coach; original paint, very good condition; $645; terms. The C. H. Jennings Corporation, 1,753 Broadway (56th St.). Endicott 0800.

MINERVA. Practically new models in Minerva sedans, town cabriolet; exceptionally low figures. MINERVA 7-PASS. LIMOUSINE ....$1,500 MINERVA 4 CYL. LIMOUSINE .....$700 MINERVA AUTOS, INC., 241 Park Av. (46th). Ashland 4570.

NASH 1928 "Advanced Six" sedan, entirely reconditioned; de luxe model that cannot be told from a new car; will sacrifice for $650; cash, terms arranged. Mercer Buick Co., Inc., 231 East 161st St. Jerome 7741.

PACKARD eight 336 phaeton.
PACKARD six 426 sedan.
PACKARD six 426 club sedan.
PACKARD six 426 sedan-limousine.
PACKARD six 526 de luxe sedan.
PACKARD six 533 de luxe sedan.
PACKARD six 640 de luxe club.
PACKARD eight 336 roadster.
PACKARD eight 336 roadster.
PACKARD eight 343 7-pass. touring car.
PACKARD MOTOR CAR CO. OF N. Y., Broadway at 51st St. Columbus 8600.

PACKARD 5, 1926, Murphy cust

PUSHES STATE MOVE FOR OLD-AGE RELIEF

Roosevelt Administration Seeks the Support of Welfare and Civic Societies.

CONFERENCE CALLED HERE

Day's Legislative Bills Include One Providing for a Course in Aviation at Cornell.

Special to The New York Times.

ALBANY, Jan. 17.—With the impetus behind it of two more bills introduced in the Legislature today providing relief for dependent aged persons, a movement has been started to interest civic and welfare societies throughout the State in a comprehensive plan for old-age relief.

Governor Roosevelt made the subject of such aid a part of his recommendations to the Legislature, and now Dr. Charles H. Johnson, director of the State Department of Charities, has opened the administration drive to carry through the project. He has conferred with welfare agencies who will be asked to lend their influence and cooperation. At the same time Republican aid in the Legislature will be enlisted through the Joint Committee on Almshouses the chairman of which, Assemblyman Frank X. Bernhardt, Republican of Buffalo, is already working with Dr. Johnson.

Dr. Johnson was in New York City today consulting with officers of the National Civic Federation, which has been investigating old age relief. Tentative plans call for a meeting in New York City next Thursday of representatives of the Civic Federation and other societies to prepare a joint report. Among the organizations to be invited to send delegates are the State Federation of Labor, the Association of Old Age Security, and the Elks and Eagles fraternities.

Plan for District Homes.

The subjects to be discussed will include the cost and practicability of old age pensions and housing facilities for the aged. One plan advanced for up-State is to have the homes built on the basis of judicial districts, some of the smaller counties being unable to support institutions alone.

One of the old bills offered in the Assembly by Assemblyman Goodrich, Republican, of Westchester would give to persons over 70, who were in need, an allowance of not more than $1 a day. Assemblyman Bernhardt introduced his measure to create a Bureau of Old Age Welfare in the Department of Charities to give to men over 65 and women over 60, who had been citizens for fifteen years, an allowance of not more than $30 a month. New York and each county would have a board of old age welfare to administer the law.

Another bill introduced by Mr. Berphardt would authorize the State board to close any county, city or town almshouse found on investigation to be unsanitary, the inmates thereof to be cared for in family homes or institutions at local expense.

Aviation Bill Introduced.

A course in aviation at Cornell University is provided in a bill introduced today by Assemblyman Coughlin, Democrat, of Brooklyn. It appropriates $150,000 for instruction, pilots and mechanics.

Reflecting the demand for more interborough connections, Assemblyman Boshaves, Democrat, of Queens offered another bill today creating a bridge and tunnel authority in New York City for advancing communication between or within boroughs. The bridges and tunnels would be, by tolls, would eventually become the property of the city, and be free.

Another county price for the necessaries provided for in a measure offered by Assemblyman Hende, Democrat, of that borough.

Authorization for the payment from pension funds of full salary to widows or other defendants of policemen and firemen killed in performance of duty would be made possible under another measure sponsored by Assemblyman Coughlin.

In the Senate the first calendars of the session were on the desks of members but the House did not enter into consideration of the three bills which have been reported from committee.

HOTEL SUITE FOR CURTIS.

He Takes Ten Rooms Which He Will Occupy After March 4.

WASHINGTON, Jan. 17 (AP).—Senator Charles Curtis of Kansas has leased the vice presidential suite at the Mayflower Hotel as his home after his inauguration on March 4.

The suite, consisting of ten rooms facing on Connecticut Avenue, is the largest in this hotel and has been refinished and redecorated for the incoming Vice President. The Senator's sister, Mrs. Edward E. Gann, and her husband will make their home with the Vice President and Mrs. Gann will be hostess at all social functions given by Mr. Curtis, who is a widower.

CITY BREVITIES.

A special Panama program will be given in the auditorium of the John Wanamaker store on the afternoon of Jan. 20 to explain the tourist and trade possibilities of Panama, the Panama Holding Corporation, 510 Fifth Avenue, announced yesterday. The program will consist of talks by prominent Panamanians, native music and three motion pictures.

Dr. William B. Guthrie of City College spoke on "Retrospect and Prospect" before the members of the Thursday Night Dinner Club at the Harlem Y. M. C. A. last evening.

The girls' debating teams of New York University and Geneva University will meet in Washleigh High School, 115th Street, between Seventh and Eighth Avenues, to debate the subject: "Resolved, That the United States Jury System Should Be Abolished."

In a lecture given before the Bronx Society of Arts and Sciences at its annual dinner last evening at the Concourse Plaza, Professor Ralph V. D. Magoffin, president of the Archaeological Institute of America and head of the Department of Classics at New York University, showed slides of archaeological finds of the past two years.

The St. Alphonsus Club, 238 Hudson Street, will celebrate its forty-first anniversary this evening with an entertainment and reception at Nora Hall, 19 Garden, Fifty-second Street, west of Eighth Avenue.

The annual reunion of the girls who attend the Summer camp of the Marble Collegiate Reformed Church will be held this evening in the parish house, Fifth Avenue and Twenty-ninth Street.

The annual "ladies' night dinner" of the Camp Fire Club was held last night at the Hotel Pennsylvania. Charles H. Stoll, backer of the Stoll-McCracken expedition to the Aleutian Islands last Summer, described the experiences of the expedition.

The New York District Ordnance of the United States Army gave a dinner at the Hotel Gregorian, 42 West Thirty-fifth Street, last night. Regular army, National Guard and reserve officers attended the dinner and discussed ordnance materials.

MUSIC

By OLIN DOWNES.

Mengelberg Conducts Farewell.

The last of Mr. Mengelberg's programs with the Philharmonic-Symphony Orchestra this season was presented in Carnegie Hall yesterday evening, and will be repeated there this afternoon. The concert was notable for the masterly performance of Richard Strauss's "Heldenleben," which, so performed, remains magnificent music. This work, dedicated by the composer to Mr. Mengelberg, has long been one of the conductor's chef d'oeuvres. The interpretation last night was so finished, so vigorous, and withal so nobly planned, that it fell fresh on the ears, and recovered the greatest measure of its ancient glory.

The writer has never ranked the score among Strauss's most distinguished productions, but almost did the eloquence of Mr. Mengelberg's reading and the true pith of the music persuade that he had been wrong. At least that mood lasted minutes after the final gorgeous chord had ceased to sound, minutes, or seconds, during which the audience sat in silence, while the leader waited until the instant had passed to turn around and bow. In cold blood, separated by an hour from the concert hall, it seems again obvious that there are naïve and bombastic pages in this score, and that its conception is ridiculously egotistical. But Strauss the music-maker is at work; Strauss the greatest musical architect, thus far, of the modern age. Strauss, the painter, the dramatist, the genius and iconclast of the turn of the century.

It was impossible not to thrill last night to the splendid announcement of the hero theme; to the nobility of the love music—once the foolish, simpering violin cadenzas had come to a stop; even to the stress of many pages of Strauss's battle and the serene conclusion. Listening to the final pages one becomes careless of whether Strauss, quoting themes from other works, is boasting of himself and his music or not. The point is that he is making beautiful music. This irresistible power of the Strauss of the "Heldenleben" days, when it is realized as it was last night by Mr. Mengelberg and his players, atones for almost all sins. The old wonder that this swollen and magnificent score aroused when first it fell upon the writer's ears a quarter of a century ago came back with especial force and vividness. The music had grown clearer but had not aged in the interval. And such an experience is usually a sign of great music.

The other offerings of the evening pertained to Bach: the second of the Cothen suites in B minor and the concerto for two violins and orchestra in D minor, dating roughly from the same period. Mr. Mengelberg, on this occasion, participated as conductor at the piano keyboard. The soloists were Messrs. Scipione Guidi and Hans Lange. The performance was lively if none too finished. The music, which would survive worse performances, made a highly agreeable impression.

Mr. Mengelberg, heartily welcomed and applauded by the audience, was given a wreath inscribed with the friendly sentiments of the board of directors. He sails tonight for Holland.

ERNESTO BERUMAN HEARD.

Mexican Pianist, Long Resident Here, Plays Novel Spanish Music.

Ernesto Beruman, Mexican pianist, long resident in New York, returned to the stage of the Town Hall last evening in a recital of novel and rhythmically varied music by four leading composers of modern Spain. His selections from Pedro Tuinas, Albeniz and Granados, unfamiliar to many hearers, were followed throughout by an audience of large size in the darkened hall.

Granados's opera, "Goyescas," which the ill-fated composer himself presented at the Metropolitan, furnished four piano pieces, including a transcription of the "Intermezzo" by Sliot. Among the Cuban gipsy airs of Albeniz was a Tango transcribed by Godowsky. De Falla was represented by Dances from two operas, "The Short Life" and "Love, the Magician," while a half dozen excerpts from Turina's "Andalusian Gardens" were introduced by request of local admirers.

MISS LAWRENCE'S PLANS.

She Is Considering a London Non-Musical Play, "By Candlelight."

Gertrude Lawrence, who recently closed in "Treasure Girl," has signed no contracts for further appearances in New York this season, according to a statement issued in her behalf yesterday. She is at present considering a non-musical play, "By Candlelight," which has been successfully produced in London. It has been sent to her by Gilbert Miller.

There have been reports that Miss Lawrence might appear in Florenz Ziegfeld's production of "East Is West." Charles B. Cochran has also been negotiating with her to play in Noel Coward's operetta to be produced first in London and then here. She may soon go to California to make talking pictures for Fox

MME. GADSKI SINGS BRUENNHILDE IN 'RING'

Warmly Applauded in 'Die Walkuere' at Manhattan—Miss Lippe in Debut.

Mme. Gadski made her promised appearance as Brünnhilde in "Die Walküre" before an audience that completely filled the Manhattan Opera House last evening and that greeted the soprano with rounds of applause both before and after the Valkyr's "Heyo-to-ho" at start of the opera's second act. The German Opera Company reappeared with her, duplicating its previous day's "Ring" cycle matinee, except for a new Sieglinde, Juliette Lippe, and the conductor, Ernest Knoch.

Miss Lippe, heard hitherto in recital last Fall, won cordial reception in her opera début here. She is young, of commanding stature and vocally more than competent to a part which she had sung in Germany. The tenor, Mr. Zilken, showed the strain of daily singing over a serious cold. Mme. Metzger reappeared, as did Messrs. Gross and Karl Braun.

Though the performance began at 8 o'clock, an originally scheduled hour's intermission for dinner was shortened to twenty minutes or so after each act. At least one "cut" was to be noted in Wagner's "complete" score, when Fricka's tally ended Mme. Metzger's scene without the ensuing dialogue. A similar omission is customary on Broadway.

It was announced that the third "Ring" matinee, that of "Siegfried," would start this afternoon at 1:30 o'clock, with Miss Diercks and Mr. Taenzeler in the cast and Marcel Salzinger returning as the Wanderer.

GIVE $150,000 MORE.

Mrs. J. H. Schiff, Mortimer Schiff and Mrs. Warburg Endow College.

Special to The New York Times.

CINCINNATI, Ohio, Jan. 17.—The Enquirer says today that Mrs. Jacob H. Schiff, Mortimer L. Schiff and Mr. and Mrs. Felix M. Warburg of New York have increased their original subscription of $100,000 to the Hebrew Union College of this city to $350,000, according to word received from Adolph S. Oehs, chairman of the college's $5,000,000 endowment campaign.

Dr. Julian Morgenstern, president of the college, in announcing the gift increases, said that other announcements of this nature may be made in the near future, as there seemed to be a concerted move of the large donors to double their endowment pledges.

The new increases announced today raised the endowment past half the proposed sum. It is the plan to complete the campaign before the close of next Summer.

The biennial convention of the Union of American Hebrew Congregations, to be held in San Francisco Feb. 10 to 15, will witness the beginning of the close of the drive to endow the college and enable it to embark on its proposed program of improvement.

WALSKA RETURNS HOME.

Says She Will Give Postponed Concert in Chicago Tomorrow.

Special to The New York Times.

CHICAGO, Jan. 17.—Mme. Ganna Walska, entirely recovered from her recent attack of influenza, returned from the East today and was met at the train by her husband, Harold McCormick. Mme. Walska had a cheery greeting until time for the reporters and cameras see.

"I am glad to be back, but I hope I don't get the flu again," she said. "I have come from Montreal, and in Fredericsburg and Montpelier and the concerts were quite successful."

She will give her postponed concert at Orchestra Hall on Saturday.

Mme. Walska was accompanied on the journey home by Theodore Fredericks of Tuxedo.

THEATRICAL NOTES.

"One Way Street" will move from the Comedy Theatre to the Republic next Monday night.

Fred Stanley and Shirley Vernon will succeed Allen Kearns and Mary Lawlor in "Hello, Daddy!" next Monday night, when that show moves to the Cohan.

"Be Your Age" is the new title of Richard Herndon's next production, hitherto known as "Daylight Saving" and "Indian Summer." Spring Byington is succeeding Alma MacMahon in the principal role. The play is due in New York in about two weeks.

Hortense Alden, Margaret Mower and Percy Moore are among those in the cast of "The Tender Age," opening in New Rochelle next Thursday.

A professional matinee of "The Guinea Pig," scheduled for today, has been postponed to next Tuesday.

Louis Kimball has been engaged for "indiscretion," Myron C. Fagan's new play.

Sue Hastings's Marionettes will give their final performance at the Martin Beck Theatre tomorrow morning at 11:30 o'clock.

There will be a benefit performance at the Liberty Theatre next Sunday night in aid of Temple Ezrath Israel.

Among the closings scheduled for tomorrow night will be "The Yellow Jacket." The next Coburn presentation will probably be Molière's "The Imaginary Invalid."

Beginning next Wednesday afternoon, "Caprice" will give three matinees a week.

G. F. BAKER AT REHEARSAL

Banker One of 200 Interested Spectators of "Jonny Spielt Auf."

George F. Baker, the banker, a member of the Metropolitan Opera and Real Estate Company, which owns the Metropolitan Opera House, and individual owner of Parterre Box 10 in the Golden Horseshoe, was an interested spectator among some 200 persons at the private view of Krenek's "Jonny Spielt Auf" in the opera house yesterday noon. The theatre was dark, save for its largely occupied stage, while the twelve spectacular and mechanical scenes of the "jazz" opera were unveiled in order.

Walther Kirchhoff sang the tenor rôle at the dress rehearsal, and it was not stated whether he or Laubenthal, as now announced, would have that part at the première tomorrow night. With Michael Bohnen as Jonny and a dozen principals in a large cast of singers, there appeared also certain "silent rôles," various figures of the hotel, automobile and railroad scenes, acted by the Misses Berner and Gandiglio and Messrs. Fell, Reale, Barcal, Black, Franse and Ringer.

When it came to taking flashlights of the stars after a most elaborate final scene, Bohnen was perched "on top of the world," and the autocrat of the stage refused to hoist him a ladder until Jonny had posed unwillingly at his dizzy height for several photographs.

Frederick Jagel sang the title rôle in Verdi's "Ernani" at the opera last evening, in place of Martinelli, still indisposed. Miss Ponselle and Messrs. Pinza and Danise appeared for the third time this season and Mr. Bamboschek conducted.

SCREEN NOTES.

"The Bellamy Trial," with Lestrice Joy, will be presented on next Wednesday evening at the Embassy Theatre.

At the Capitol Theatre the forthcoming attraction will be "A Woman of Affairs," with John Gilbert and Greta Garbo.

"Weary River," with Richard Barthelmess, will have its premiere on Thursday evening at the Central Theatre.

Adolphe Menjou is to be seen in a film called "Marquis Preferred," at the Paramount.

"In Old Arizona," a William Fox talking production, with Warner Baxter, Edmund Lowe and Dorothy Burgess, will be the next attraction at the Roxy.

Vilma Banky in "The Awakening" remains at the Rivoli.

"On Trial," with Pauline Frederick, is to be at the Mark Strand.

At the Colony the attraction will be "The Little Wildcat," with Audrey Ferris and James Murray.

"The Rescue," with Ronald Colman and Lily Damita, remains at the Rialto.

Mary Astor in "Romance of the Underworld," will be at the Hippodrome.

At the Cameo the screen offering will be "U-Boat 9," a German film.

"Three Wax Works," with Emil Jannings, an old German picture, will be the next attraction at the Little Carnegie Playhouse.

At the Fifty-fifth Street Playhouse the attraction will be "The President," with Ivan Mosjoukine.

"The Last Empire" will be on view at the Fifth Avenue Playhouse.

At the Brooklyn Mark Strand the attraction will be the Vitaphone feature, "On Trial."

"Masks of the Devil" and "Love Makes Us Blind," will be on view Sunday and Monday at the St. George Playhouse.

At the William Fox Theatre in Brooklyn the screen offering will be "Romance of the Underworld."

The film version of "Abie's Irish Rose," with Nancy Carroll, will be at the Brooklyn Paramount.

FAILS TO WIN DAMAGES FOR LOSS OF HER EYE

Mrs. M. E. Bishop, Victim of Series of Misfortunes, Loses Suit Against Builders.

Mrs. Mabel E. Bishop, once wealthy descendant of early Huguenot settlers in New York and now a ward of the State in the Central Islip Hospital because she lost her mind after her right eye had been removed after an accident and her only daughter had died of cancer, is not entitled to damages from the Godwin Construction Company, a jury in the Supreme Court decided yesterday in her $100,000 suit. She contended that a blast in the Hotel Manger excavation in 1925 sent a hard substance into her eye which later necessitated its removal.

Mrs. Bishop's only witness was Mrs. Rosalie Peters, who said she was walking with her through West Fifty-first Street at the time of the alleged blast. The defense contended that there was no blasting on the day of the accident and called a witness who said she was employed by the Metropolitan Opera Company while Mrs. Bishop was in the chorus there in 1925 and who testified that Mrs. Bishop told her the injury was caused by a spark falling from the Sixth Avenue Elevated at Fifty-first Street.

After the jury had reported yesterday David Glucksman, attorney for Mrs. Bishop, asked that the verdict be set aside and a new trial ordered on the ground that one of the jurors had met this woman witness the night before and that their meeting might have influenced the jury against his client. Replying to questions by Justice Schmuck, the juror said he had met the witness on Wednesday night, but that they had not discussed the case. The Court reserved decision on the motion until he could investigate further.

Hibben to Speak at Church Dinner.

Dr. John Grier Hibben, president of Princeton University, will be the principal speaker at the annual dinner of All Angels' Protestant Episcopal Church, West End Avenue and Eighty-first Street, this evening in the Park Lane Hotel. Other speakers will be the Rev. Dr. S. Delaney Townsend, rector-emeritus; the Rev. George A. Trowbridge, the new rector, and George H. Fahys, president of the Episcopal Church Club of New York.

MUSIC NOTES.

The Scottish Triple Choir of New York gives its third annual concert at the Level Club, 253 West Seventy-third Street, this evening.

Brahms's first symphony and Wagner's Rhine journey from "Die Gotterdammerung" are on tomorrow's revised orchestra program at the Metropolitan Museum of Art.

Mendelssohn's "Elijah" will be sung at the Fourth Presbyterian Church, West End Avenue and Ninety-first Street, on Sunday evening.

Margaret Sittig, violinist of the Sittig Trio, will play Sunday evening at St. Andrew's Methodist Episcopal Church.

RULES ON NIECE OF HYLAN.

Dr. Graves Holds She Was Illegally Promoted to a School Post.

Special to The New York Times.

ALBANY, Jan. 17.—The New York City Board of Education was held to have been at fault when it appointed Miss Agnes V. Birmingham, niece of former Mayor John F. Hylan, as director of speech improvement in the city schools, Dr. Frank P. Graves, State Commissioner of Education, declared in his decision made public today, denying Miss Birmingham's continued claims to the post from which she was displaced.

The Board of Education announced yesterday in New York that Dr. Graves had upheld it in its removal of Miss Birmingham from office, but the text of the opinion in the appeal case shows that the education commission also thought that the board acted without authorization and contrary to its own requirements when it gave her the position.

Miss Birmingham, whose promotions had brought charges that politics was involved, was appointed director of speech improvement on Nov. 9, 1927, "subject to her obtaining the necessary license." When she did not obtain the license the Board of Education appointed Mrs. Letitia Raubicheck in her place on Sept. 26, 1928.

Miss Birmingham, represented by former Mayor Hylan as her attorney, contended that at the time of her appointment the Board of Education had never legally established a required license for such a position, and consequently the condition imposed in connection with the appointment was void. Dr. Graves held that a license was required.

GRIP HITS BLOCK ISLAND.

PROVIDENCE, R. I., Jan. 17 (AP).—Block Island, ten miles off the Rhode Island coast, had seventy-five of its citizens stricken with influenza, one doctor to care for them, and until a few days ago, one druggist to fill prescriptions. On Friday the pharmacist was put to bed sick also, and for two days there was nobody on the island to mix prescriptions.

Hurry calls sent to the mainland for aid revealed that all druggists were needed in their own localities. The call reached the ears of the druggist's brother, health officer of a mainland town, and he went to the island to take the druggist's place.

The situation was relieved in four days when the druggist recovered sufficiently to get back to his prescription counter.

ADVERTISEMENT.

How to Escape FLU

1 Avoid so far as possible the places where flu germs are most apt to be; crowded cars; public meeting places; warm stuffy rooms.

2 Be careful of close contact with others and beware of all coughers and sneezers; breathe through the nose.

Get lots of rest. Eat plenty of citrous fruits.

3 Keep the bowels open. Take every precaution to keep in good physical condition, so your system will have high resistance against germs.

Above all, avoid catching cold. Any cold may be the forerunner of flu. Take Bayer Aspirin at the first sign of a cold and you can

4 ward it off. Gargle with Bayer Aspirin at first sign of sore throat as this will remove the infection.

5 If you have any reason to suspect even a touch of flu, call your doctor.

Indigestion

Immediate Relief!

What most people call indigestion is usually excess acid in the stomach. The food has soured. The instant remedy is an alkali which neutralizes acids. But don't use crude helps. Use what your doctor would advise.

The best help is Phillips Milk of Magnesia. For the 50 years since its invention, it has remained standard with physicians. You will find nothing else so quick in its effect, so harmless, so efficient.

One tasteless spoonful in water neutralizes many times its volume in acid. The results are immediate, with no bad after-effects. Once you learn this fact, you will never deal with excess acid in the crude ways. Go learn—now—why this method is supreme.

Be sure to get the genuine Phillips Milk of Magnesia prescribed by physicians for 50 years in correcting excess acids. 25c and 50c a bottle—any drugstore.

"Milk of Magnesia" has been the U. S. Registered Trade Mark of The Charles H. Phillips Chemical Company and its predecessor Charles H. Phillips since 1875.

RESORTS.

NEW YORK.

THE LAKE PLACID-MARCY
LAKE PLACID, N. Y.
Modern fireproof hotel; every comfort and convenience for Winter sports.
FRANK W. SWIFT, Manager.

Lake Placid Winter Sports Booklet and Program, address Chamber of Commerce.

NEW JERSEY—Atlantic City.

The TRAYMORE ATLANTIC CITY
The Preeminent Hotel Achievement

Royal Palace Hotel
Atlantic City, N. J. Salt Water Baths.

NEW JERSEY—Lakewood.

NOW OPEN
LAUREL IN THE PINES
Lakewood, N. J.
Ownership Management—Frank Seiden

NEW ENGLAND.

ESSEX HOTEL
BOSTON Absolutely Fireproof. Opp. South Station.
REMARKABLE ROOM BARGAINS
Single Rooms $2.00
Single with running water $2.50
Single with private bath $3.00
NOTHING HIGHER
Last word in Cafeteria.

FLORIDA.

Kenilworth Lodge
SEBRING, FLORIDA
On the Ridge Now Open
Private 6357 Yards Championship Golf Course at the Door
Absolutely Pure Water
DAVID E. TUTTLE, MANAGER

The NAUTILUS MIAMI BEACH
A Resort Hotel with a Country Club Atmosphere
Geo. S. Kraus, Mgr

GOLF TENNIS WARM SEA BATHING
WINTER DAYS ARE PLAY DAYS AT THE FLORIDA EAST COAST HOTELS

SOUTHERN STATES.

Highland Park Hotel
Aiken, S. C.
SPECIAL RATES FOR JANUARY
High-class distinctive Mid-South resort hotel discriminating clientele. American plan. Beautiful climate. 18-hole golf course. Garage.
J. J. SWEENEY, Proprietor.
Summer—Whiteface Inn, Lake Placid.

SOUTHERN STATES.

CHARLESTON, S. C.
FORT SUMTER HOTEL
Overlooking Battery. Now open. W. A. Sanno, Mgr.

GEORGIA

18 Hole GOLF Grass Greens
Forrest Hills-Ricker Hotel
AUGUSTA, GA. Open Dec. 20 to April

WASHINGTON, D. C.

Burlington Hotel
WASHINGTON — D.C.
650 Rooms, minimum with bath $3.
We Pay Your Taxi From R. R. Station

The Grafton
Ideal location. Moderate charges. Superb meals.
Washington, D. C.

CANADA.

VISIT MONTREAL For Booklet, Write Montreal Tourist Bureau, New Birks Building, MONTREAL.

BERMUDA.

PRINCESS HOTEL
BERMUDA
Now Open. Same Management.
Cable Address: Princess, Bermuda.
Information and rates at Bermuda Hotels (Associated), 250 Park Avenue, New York, or any authorized Tourist Agency.
Summer and Fall Resort:
HOTEL ASPINWALL, LENOX, MASS.

BAHAMA ISLANDS.

FORT MONTAGUE BEACH HOTEL
NASSAU—BEAUTIFUL BALMY BAHAMAS
Palatial—Fireproof—300 Rooms. Sea Bathing Direct from Hotel. Every Outdoor Sport. Open December 22 until April 6.

MISCELLANEOUS.

BERMUDA—Round Trip $70 up
HAVANA—10 Day Tours $120 up
WEST INDIES 12 days and longer $120 up
Overseas Travel Service—50 W. 42d St.

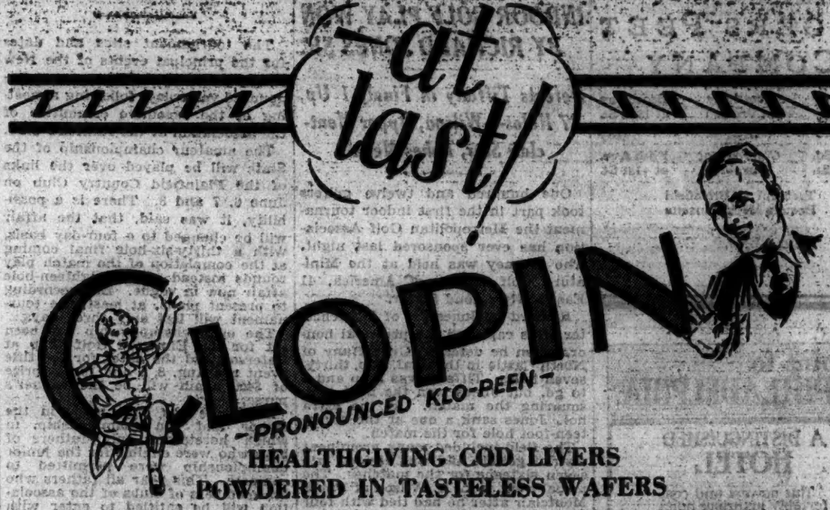

HEALTHGIVING COD LIVERS POWDERED IN TASTELESS WAFERS

For years scientists have been trying to give to humanity *all* the wonderful body building and health maintaining properties that nature has stored up in the liver of the Cod Fish. At last, CLOPIN brings them to you. The Oils — Proteins — Stearine — Vitamines — natural component parts of selected Cod Livers incorporated into powder in tasteless wafers, and the most wonderful part of all is that CLOPIN has absolutely no ill effects on the digestion, even when taken over long periods of time.

The Sweetest Way of All

CLOPIN Is Tasteless It's so easy to take. You experience no sense of taste or oiliness. It makes for a smile of anticipation.

Will Not Disturb the Weakest Stomach CLOPIN revolutionizes the benefits to be derived from the body building properties of Cod Liver. It is not only tasteless and greaseless to the palate but also digestible. No belching or distressing after effects.

For Underfed and Weakened Bodies The full value of Cod Liver in rebuilding wasted tissue, regaining strength and toning up the entire system is obtained when CLOPIN is used.

Health and Vitality CLOPIN is not only a recognized agent in cases of sickness and convalescence, but it is just as essential to the well being of those who are strong and vigorous. It helps guard against let-downs, weakness—unexpected attacks.

CLOPIN is sold in two convenient size packets
$1.00 size contains 3 pocket tubes — 10 wafers each
$2.00 size contains 7 pocket tubes — 10 wafers each

YOU'LL FIND IT AT EVERY GOOD DRUG STORE

A FREE BOOKLET FOR YOU
Ask us to send you "A Three Minute Talk on Your Health." It will be mailed *free*. It contains facts of utmost value to you and your family. It explains why CLOPIN should be in every home.
CLOPIN SALES CORPORATION Poughkeepsie, N.Y.

play
HOOKEY
from winter
tonight

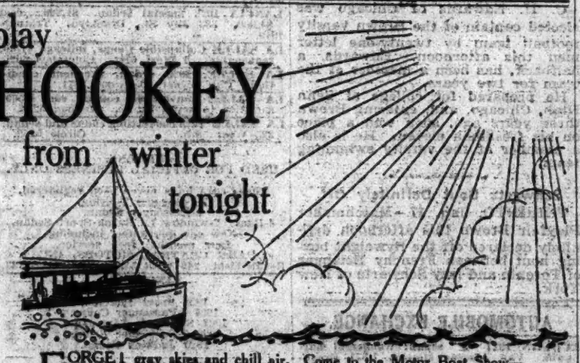

FORGET gray skies and chill air. Come to the Motor Boat Show—park your fur coat, wander around and see the sights. Sights that recall happy, lazy days under the warm sun, away from the clang and clamor of the city. Here are three floors filled with things nautical—yachts that are floating palaces, slim craft that taxi you swiftly wherever the mood calls, sturdy practical boats for lounging and fishing, smart small craft with amazing outboard motors that actually do 40 miles per hour if you feel that way. Everything for real outdoor recreation, sport and relaxation. And at prices to suit every purse. At this great Show you will resolve to forget your worries and renew your health next summer. You will mix with people who have learned how to do that very thing—the boating fraternity. Forget school—play hookey tonight and hasten to the Motor Boat Show.

24th ANNUAL NATIONAL
MOTOR BOAT SHOW

GRAND CENTRAL PALACE
Entrances on both Park & Lexington Aves.
JAN. 18 to 26
Sunday excepted, 10:30 A.M. to 10:30 P.M.
Opens tonight at 7 P.M.
3 FLOORS—Boats on Every Floor

INDICT 91 POULTRY MEN FOR MONOPOLY PLOT

Grand Jurors Charge Dealers Use Gunmen and Thugs to Rule New York Market.

The December grand jury sitting into January on a special court order extending its investigation of charges that poultry dealers in New York have combined with gunmen and gangsters to maintain a monopoly in the live poultry trade, presented an indictment yesterday to Federal Judge Goddard charging ninety-one persons and associations with a conspiracy to violate the Sherman anti-trust law in the poultry trade.

The filing of the indictment marked the culmination of nine months of intensive investigation by John Harlan Amen, Israel B. Ossea and Walter L. Rice, special assistants to the Federal prosecutor. Mr. Ossea told the grand jury that more than 150 witnesses had been subpoenaed to testify regarding the conspiracy.

W. Houston Kenyon Jr., in charge of the New York Anti-Trust Division, said that the indictment was in four counts, charging conspiracy to restrain trade, conspiracy to monopolize, attempt to monopolize and monopolizing. Under these counts each defendant is liable to a maximum penalty of three years in prison and $15,000 fine.

None of the evidence presented to the grand jury was disclosed in the indictment, but it said that the distribution in Greater New York of more than $60,000,000 worth of live poultry annually from more than twenty States was controlled by the conspirators.

The methods used by the Greater New York Live Poultry Chamber of Commerce for maintaining the monopoly were cited in the indictment as follows: Threats of physical violence against poultry dealers and their families, assaulting and intimidating dealers, using bombs, incendiary matter and poison gas, armed hold-ups and spying. It was also charged that the conspirators are terrorizing the entire poultry industry.

Among the defendants are the Official Orthodox Poultry Slaughterers of America, Inc.; the four Herbert brothers, Harry, Emanuel, Charlie and Arthur; Joe alias Nigger Goldman, Micky Lax, Arkie Weissler, Kalman Shapiro, Jacob Koslow and officials of the Live Poultry Chamber of Commerce.

Ethel Barrymore in "THE KINGDOM OF GOD" By G. MARTINEZ SIERRA
Ethel Barrymore Thea., 47th, W. of B'way. Evs. 8:30. Mts. Tom'w & Wed. 2:30
MORRIS GEST announces the welcome return to America of
Balieff's Chauve Souris
New International Revue
Gala PREMIERE TUES., JAN. 22
JOLSON'S 59th St. & 5th Ave. SEATS NOW
Matinees First Week: THURS. and SAT. 2:30
PRICES: Eves. $1.50 to $5.50. Mts. Tom'w & Wed. $1.50 & $2
Matinees $1.50 to $3.50

"The Actors' Theatre, Inc., presents"
IBSEN'S THE WILD DUCK
49TH STREET THEATRE
W. of B'way. Evs. 8:30. Mts. Tom'w & Wed. 2:30
TO-MOR'W AFTERNOON at 2:30
at the JOHN GOLDEN Thea., W. 58th St.
Also SUNDAY EVENING at 8:40
at the LITTLE THEA., W. 44th St.
Eric Robot
"The Man Without a Soul"
World's most amazing automaton—the sensation of Europe—will appear in remarkable demonstrations and lectures.
Seats Now—$1.00, $1.50 & $2.00 at respective theatres.

LEW FIELDS' MANSFIELD THEA. West 47th St.
Evs. 8:30. Matinee TO-MORROW at 2:30
Hello Daddy!
Funniest Musical Comedy in Town!
with LEW FIELDS
Moves Mon. to Geo. M. Cohan Theatre Seats B'ginning Wed. Mat.
Beatrice Lillie & Noel Coward in "This Year of Grace" with Moss and Fontana
"Extremely funny, original, varied and intelligent."—Gerald, Eve. Post.
Book, Lyrics & Music by Noel Coward
SELWYN THEA., W. 42d St. Evs. 8:30.
Mats. SAT. & THURS. 2:30
SEATS AT ALL PRICES AT BOX OFFICE

SHUBERT Thea., 44th, W. of B'way. Evs. 8:30. Mats. Tom'w & Wed. 2:30
WALTER WOOLF
in the Thrilling Musical Hit
THE RED ROBE
with HELEN GRIT LILAND
JANE COWL MOST TIMES
in "THE JEALOUS MOON"
with Philip Merivale & Guy Standing
MAJESTIC Evs. 8:40. 44th St., West of B'way. LAST MAT. TOM'W.
MARGARET ANGLIN in "LADY DEDLOCK"
AMBASSADOR Th., W. 49th St. Evs. 8:30. Mats. Tom'w & Sat. 2:30
MOVES TO WALDORF THEATRE MON., JAN. 21

EUGENE O'NEILL'S SEA PLAY
"S. S. GLENCAIRN"
PROVINCETOWN PLAYHOUSE
139 MacDougal—Matinee Tomorrow at 2:40
Performance Next Sun. Eve. at 8:40

Music Box Thea., 45th, W. of B'way. Evs. 8:30. Mats. Sat. & Thurs. 2:30
IRENE BORDONI
in "PARIS"
A MUSICOMEDY by Martin Brown
with Irving Aaronson's "THE COMMANDERS"
"You're the Cream in My Coffee"
The Musical Knockout HOLD EVERYTHING!
Victor Moore, Ona Munson, Bert Lahr, Jack Whiting
BROADHURST, W. 44th St. Mats. SAT. & WED.

MR. & MRS. COBURN in THE YELLOW JACKET
COBURN Theatre, 63rd off B'way. Evs. 8:30. Mats. Tom'w & Thurs. Col. 6110
GARRICK 35 St., E. of B'way. MATS. TOM'W & WED. Wk. $4.50
THE Ferguson Family AT
MATINEE TODAY
CHARLES HOPKINS presents A. A. MILNE'S
THE PERFECT ALIBI
CHARLES HOPKINS Circle 6444. Evs. 8:25. Mats. THEATER, 155 W. 48th Today, Tom'w & Wed. 2:25

A Spanish "Diamond Lil"!
A vivid drama of the throbbing, passionate life of the Spanish Cabarets
BEN BERNIE and PHIL BAKER present
Cafe de Danse
with
Trini
[Has the rare, exotic beauty and scintillating grace of all Spain.]
and
Ben Bernie's Seville Orchestra
A Carnival of Fun!
FORREST Thea., 49th, W. of B'way. Evs. 8:30. Mts. Tom'w & Wed. 2:30

PLAYHOUSE West 48th St. Evs. 8:30. Mats. Tom'w & Wed. 2:30
STREET SCENE
ROYALE THEATRE, 45th St., W. of B'way. Evs. 8:30. Mats. Wed. & Sat. 2:30
"PRECIOUS"
A Farcical Comedy by James Forbes

The Newest Musical Comedy Smash
FOLLOW THRU
"The Most Cheerful of the Season's Music Shows."—Her. Tribune.
CHANIN 46th ST. THEATRE, W. of B'way. Matinees Sat. & Wed.
SCRWAB & MANDEL'S 2 GENUINE SUCCESSES
The Season's Undisputed Masterpiece
NEW MOON
THE MUSICAL PLAY SUPREME
Brilliant Cast Evelyn Nesbit Gus Van Herbert Holliday Shy
IMPERIAL TH., W. 45th St. Mats. Sat. & Wed.
Good Seats at Box Office for Both Shows.

Best Laugh in Town
Little Accident
NORTHERN, W. 45 St. Mts. Tom'w & Wed. Seats Prices. At Box Office
MOVES TO THE AMBASSADOR THEA. NEXT MONDAY NIGHT.
LESTER LONERGAN and SHIRLEY WARDE in
"HOUSE UNGUARDED"
LITTLE WEST 44th STREET. EVES. 8:45 MATINEES WED. & SAT. 2:45
ARTHUR HOPKINS presents
"HOLIDAY"
Comedy Hit by PHILIP BARRY
PLYMOUTH Thea., West 45th St. Evs. 8:45 Mats. Tom'w & Thurs. 2:30
RITZ Thea., W. 48 St. Mats. Tom'w & Wed.
LEW CANTOR presents
JANET BEECHER
IN "COURAGE"
18th with JUNIOR DURKIN 18th
BIG WEEK
FAY BAINTER "JEALOUSY"
MAXINE ELLIOTT'S Theatre. West 39th St. Mats. Wed. & Sat.
NOW AT ELTINGE Thea., W. 42d St. Evs. 8:30. Mats. Sat. & Wed. 2:30
MIDNITE SHOW EVERY THURSDAY
LOW LESLIE'S BLACK BIRDS
The Snappiest, Flawless Colored Revue
NATIONAL Th., 41st & 7th Av. Evs. 8:45. Mats. Tom'w & Wed. at 2:30
Jimmie Cooper offers the mystery thriller.
"ZEPPELIN"
Evs. (Fri. Sat.) $1-$3. Wed. Mat. $1-$2. Sat. Mt. $1-$2.50

THEATRE GUILD PRODUCTIONS
CAPRICE
GUILD Thea., W. 52d. Evs. 8:40. Mats. Tom'w & Thur. 2:40
WINGS OVER EUROPE
Martin Beck Th., 45 W. of 8. Evs. 8:30. Mats. Tom'w & Sat. 2:30
LAST FREE. TOM'W 11:30 A.M.
SUE HASTINGS' MARIONETTES
LAST 3 TIMES OF SHAW'S
MAJOR BARBARA
Republic Th., W. 42. Evs. 8:30 Sharp. MAT. TOMOR'W 2:30
STRANGE INTERLUDE
John Golden Thea., 58th, W. of B'way. Evs. 8:30. Only at 8:30

The Front Page
A JED HARRIS PRODUCTION
TIMES SQ. THEA., West 42d St. Evs. 8:30. Mats. Sat. & Wed.
Richard Bennett in "Jamegan"
The Low-Down on Hollywood
Longacre West 48 St. Evs. 8:30. LAST 2 Last Mat. Sat. TIMES

SAM H. HARRIS' 3 SENSATIONAL HITS
THE MARRIAGE BED
"One of the best acted pieces now in New York."—St. John Ervine, The World
BOOTH Theatre—W. 45th St. Evs. 8:45. Matinees Sat. & Wed., 2:45
THE MARX BROS.
IN THE MUSICAL LAFF CIRCUS SENSATION
"ANIMAL CRACKERS"
Good Balc. & Mezz. Seats $1 to $3
44th ST. THEATRE. Evs. 8:30. Mats. Wed. & Sat., 2:30
CONGAI with HELEN MENKEN
EVES. EXC. SAT. BEST SEATS $3
SAM H. HARRIS Thea., W. 42d St. Evs. 8:30. Mats. Sat. & Wed., 2:30

TWO BROTHERS LOVED A WONDERFUL GIRL
See BERT LYTELL in a wonderful play
"BROTHERS"
48th ST. Thea. East of B'way. Evs. at 8:40. Mats. Tom'w & Wed., 2:40
The Smash Hit of the Season!
"Offers an evening filled with suspense and climax."—Herald Tribune.
"Lytell clicks...'Brothers' is a super-melodrama."—American.
"Exciting melodrama...evation to Lytell.—Times. "Lytell has 'IT.'—Post.
BEST SEATS $3 NO TAX

Because of Public Demand
RUTH DRAPER
will give a performance Sunday Evg., Jan. 20
NO PERFORMANCE MONDAY EVG., Jan. 21
Tickets already purchased for that evening can be exchanged or money refunded.
COMEDY Theatre, W. 41st St. Performances (Except Mon.) continue throughout the week, with Mats. Thurs. & Sat.

ARTHUR HAMMERSTEIN'S 2 MUSICAL COMEDY HITS
"I wanna be loved by you." Song Hit of
GOOD BOY HAMMERSTEIN'S Th., B'way & 53 St. Mats. Sat. & Wed.
POLLY with JUNE HARRY K. MORTON FRED ALLEN
LYRIC THEA. West 42d St. Evs. 8:30. Mat. Tomorrow 2:30

HAMPDEN'S THEA., 62nd St. at B'way. Evs. at 8. Mats. TOM'W & WED. at 2.
HAMPDEN in CYRANO de BERGERAC

"1929's FIRST NEW COMEDY SUCCESS."—TELEGRAM
PRESIDENT Theatre, 48th St., West of B'way
Telephone Pennsylvania 1799.
PRESTON STURGES Presents
ALEXANDER CARR
In a New Comedy
THE GUINEA PIG
with MARY CARROLL
SEATS AT BOX OFFICE, $1-$2-$3. Mats. Wed. & Sat.

FORREST THEA., 49th ST., W. of B'WAY. NEXT SUN. EVG. at 8:45
CAROLA GOYA in 2nd recital of SPANISH DANCES
Renewed Triumph—Seats now at box office.

NEW YORK'S LEADING THEATRES AND SUCCESSES
NEW AMSTERDAM, "The House Beautiful," W. 42 St. Erlanger, Dillingham, Ziegfeld. Mts. Dir. Matinees Wed. & Sat.
ZIEGFELD LATEST SENSATION
EDDIE CANTOR in "WHOOPEE"
with ETHEL SHUTTA & All Star Cast
AFTER THEATRE ATTEND THE NEW
ZIEGFELD MIDNITE FROLIC
CHANGE OF PROGRAM WEEKLY
Atop New Amsterdam Theatre. Table Reservations. Phone 8260 Circle; 8312 Wis.

No Traffic Congestion
ALL STREETS LEAD DIRECT TO
ZIEGFELD Theatre 54 St., 6 Ave.
IT STANDS ALONE
Entire Mezzanine $4. Mats. Thurs. & Sat.
SHOW BOAT
Greatest Show Ziegfeld Ever Produced
Norma Terris, Howard Marsh, Eva Puck, Sammy White, Helen Morgan, Edna May Oliver and CHARLES WINNINGER.

LIBERTY Thea., W. 42 St. 400 Good Seats $1. Evgs. 8:30. Mats. Wed. & Sat.
New York's Best Musical Comedy!
HOUSEBOAT ON THE STYX
BLANCHE RING—JACK HAZZARD & Big Cast

GEORGE WHITE'S APOLLO W. 42d St. Evs. 8:30. LAST MAT. SAT.
LAST 3 TIMES
GEORGE WHITE'S ALL NEW SCANDALS ALL NEW
ORIGINAL CAST INTACT

ERLANGER'S Thea., W. 44th St. Evs. 8:30. Last Mat. Sat., 2:30
VERMONT A New American Play by A. E. Thomas

HUDSON Thea., W. 44 St. Evs. 8:30. Mats. Wed. & Sat., 2:30
POPPA "UPROARIOUS FARCE"—N. Y. American
KLAW, W. 45 St. MATS. TO-M'W & THURS.
Maxwell Anderson's New Play
"GYPSY"
with CLAIBORNE FOSTER

CHARLES DILLINGHAM presents
WILL ROGERS & DOROTHY STONE
in the Musical Extravaganza
"THREE CHEERS"
GLOBE THEATRE, B'way & 46th Street. Matinees Wed. & Sat.

KNICKERBOCKER Thea., B'way & 38th St. Dir. A. L. Erlanger
Nights (Incl. Sat.) Best Seats $3.00. Wed. Mat. (Best Seats) $2. Sat. Mat. $2.50.
"BIG VALUE FOR THE MONEY."—Amer.
"A Mighty Good Show."—Eve. World
NED WAYBURN'S GAMBOLS
A MUSICAL SHOW OF YOUTH.

Lucille La Verne Thea., W. 39 St. Wis. 8246. Evs. 8:30. Mat. Sat., 2:30. LAST 3 TIMES
LUCILLE LA VERNE in SUN UP
Opening MON. NITE—SEATS NOW
LUCILLE LA VERNE in "HOT WATER"
by Helena Smith Dayton & Louise Bascom Barratt

DAVID BELASCO presents
LENORE ULRIC as MIMA
BELASCO Thea., W. 44th St. Evs. 8:20 sharp. Matinees Thurs. & Sat., 2:20 sharp
LYCEUM THEATRE, W. 45 St. Evs. 8:30. LAST MAT. SAT., 2:30
A NEW PLAY THE SKYROCKET
Earl Carroll Thea., 50 St. & 7 Av. Nightly. Mats. Thurs. & Sat.
W. C. FIELDS IN AMERICA'S GREATEST REVUE
EARL CARROLL VANITIES
with JOE FRISCO & 50 BEAUTIES

THE BEST MYSTERY DRAMA IN TOWN!
ONE WAY STREET
Now at The Geo. M. Cohan Theatre, B'way & 43d St.
DETOURS TO THE REPUBLIC THEATRE
42d St., West of B'way, NEXT MONDAY NIGHT

Katharine Cornell in
"THE AGE OF INNOCENCE"
EMPIRE Thea., B'way at 40th. Evs. 8:30. Mats. Wed. & Sat.

HENRY MILLER'S THEATRE 124th, 43d. Mats. Thurs.-Sat.
Opening MON. EVE., JAN. 21 SEAT SALE NOW
LAURENCE RIVERS, INC., Present
"MERRY ANDREW"
A New Comedy by Lewis Beach Author of "The Goose Hangs High"
with WALTER CONNOLLY EFFIE SHANNON
AND A DISTINGUISHED CAST

CIVIC REPERTORY 14th St., 6th Av. 50c. $1. $1.50. Mats. Wed. & Sat., 2:30
EVA LE GALLIENNE, Director
Tonite "Hedda Gabler." Sat. Mat. "Peter Pan." Sat. Ev. "The Lady From Alfaqueque" & Tchekov's "On the High Road."

YIDDISH ART THEATRE
14th St. and Union Sq. Tel. STU. 6523
MAURICE SCHWARTZ, Dir., Announces
Tonight, Tomorrow and Sunday Night, Also Tomorrow and Sunday Matinees,
"GOD, MAN AND DEVIL"
English Synopsis Supplied

CARNEGIE HALL SUN. EVE. MON. MAT. JAN. 20-21
BURTON HOLMES in MOORISH SPAIN
ANDALUSIA and The ALHAMBRA
VIVID—REVEALING—COLORFUL
TICKETS $2.00, $1.50, $1.00 and 50c.

ALICE BRADY in "A MOST IMMORAL LADY"
CORT Theatre, 48th St., E. of B'way. Evs. 8:30. Mats. Tomorrow & Wednesday, 2:30

NEW WALLACK'S Thea., 42 St. W. of B'y. Tonight at 8:30. Also Sunday Eve. Mats. Sat. & Sun.
ISADORA DUNCAN DANCERS
Company of 30, with IRMA DUNCAN
DIRECT FROM MOSCOW
MAT. $1-$2—EVE. $1-$3

TOWN HALL, SUN. AFT., JAN. 20, at 5
HAROLD SAMUEL
Piano Recital
BACH PROGRAM (Steinway Piano)

Brooklyn Academy of Music
WED. EVE., JAN. 23 at 8:15
Burton Holmes
NEW TRAVEL REVUE
"Motoring Through SPAIN, Gibraltar to The Pyrenees"
VIVID—REVEALING—COLORFUL
POPULAR PRICES PHONE STERLING 4700

Brooklyn Academy of Music SUNDAY AFT., JAN. 20 at 2 o'clock
Lecture by The Grand Duke
ALEXANDER MICHAELOVITCH of Russia
on "Out of My Life."
Tickets Now. Box Office Tel. Sterling 4700.

METROPOLITAN OPERA HOUSE
TO-DAY at 2—SPECIAL MAT. PERFORMANCE
Galli-Curci, Wakefield: BARBER OF SEVILLE
Ruffo, Tokatyan, Rothier, Malatesta, Bellezza, Tes't, 8:15. Turandot. Jeritza, Guilford; Lauri-Volpi, Basiola, Bada, Tedesco, Ludikar, Altglast, Serafin. Sat., 2. Aida's Fe, Bori, Faleo, Paraiste, Flexer; Johnson, Tibbett, Pinza, Bada, Faltrinieri, Serafin. Sun., 8:30. 80th-41st Season Opera Night. Doninelli, Guilford, Jacobo, Mario, Clausen, Wells; Dirlam, Dias, Jagel, Todesco, Marshall, Tibbett, Macpherson, Rothier. Entire Orchestra, Bandoschek. Mon., 8. Gav. Rustiana. Jeritza, Bourskaya, Palco; Tokatyan, Basiola, Bellezza, Pagliassi, Guilford; Johnson, Ruffo, Bada, Marshall, Bellezza. Wed., 8:15. Rigoletto. Galli-Curci, Alcock; Lauri-Volpi, De Luca, Rothier, Agnelan, D'Angelo, Bellezza. THU., 2 SPEC. MAT. See announcement below. Thurs., 8. Rosenkavalier. Muller, Easton, Fleischer, Mantski, Bohnen, Schutzendorf, Bada, Meader, Bodanzky. Fri., 8:15. Traviata. Galli-Curci, Egener; Lauri-Volpi, Danise, Bada, Reschiglian, Ananian, DeLaporte, Serafin.

TOMORROW at 8:15—SPECIAL PERFORMANCE
PREMIERE IN THE UNITED STATES
Rasim Fleischer JONNY SPIELT AUF
Bohnen, Laubenthal, Schorr, Gabor, Meader, Bloch, Bodanzky.
THURS., JAN. 24, at 2, SPEC. MAT. PERF.
ROSA PONSELLE, EGENER; MARTINELLI, RUFFO, PINZA, GALLI, BONFIGLIO, BELLEZZA.
SAT., JAN. 26, at 8:15, SPEC. BENEFIT PERF.
JERITZA, FLEXER; MARTINELLI, SCOTTI, D'ANGELO, MALATESTA, BADA, RESCHIGLIAN, BELLEZZA.

KNABE PIANO USED EXCLUSIVELY.

METROPOLITAN OPERA HOUSE
MATINEE TODAY at 2
ONLY EXTRA PERFORMANCE OF
BARBER of SEVILLE
with GALLI-CURCI, RUFFO, PINZA and TOKATYAN
BENEFIT NEW YORK KINDERGARTEN ASSOCIATION
SEATS ON SALE (No Advance in prices) $1.50 to $7.50.

MANHATTAN OPERA 34th St. HOUSE & 8 Av.
GERMAN GRAND OPERA CO.
RICHARD WAGNER'S
RING DES NIEBELUNGEN
TODAY at 1:30—SIEGFRIED
Diercks, Metzger-Lattermann, Hans Taessler, Marcel Salzinger, Kiss, Hesbe; Conductor Knoch.
TOMORROW EVE. at 6, Siegfried. Lippe, Metzger-Lattermann, Elikan, Groer, Stichnoy, Kiss, Braun; Conductor Babl.
Mon. Aft., Jan. 21, at 1:30, Gotterdaemmerung.
Tues. Eve., Jan. 22, at 6, Gotterdaemmerung.
Tickets at box office from 10 A. M. to 10 P. M. and also at all ticket agencies.

PHILHARMONIC-SYMPHONY
WILLEM MENGELBERG
Conductor
(Farewell Appearance This Season)
Carnegie Hall, This Aft., at 2:30
BACH—STRAUSS
Arthur Judson, Mgr. (Steinway Piano)
BOOTH THEATRE RECITAL Next SUN. Aft. at 3
Martha Graham
LOUIS HORST at the Piano (Steinway)
Concert Mgt. DAN'L MAYER, Inc.

ROSELAND DANCING
Every Afternoon and Evening
Broadway and 51st St.

MOTION PICTURES

TOMORROW Starts
"A WOMAN OF AFFAIRS"
The Famous Emotional Action Novel. Plus a stage show de luxe. Metro-Goldwyn-Mayer presents the picture you've been waiting for, starring the two great lovers
JOHN GILBERT
GRETA GARBO
with LEWIS STONE, JOHN BACK, DOUGLAS FAIRBANKS Jr.
The Adagio wedders from "Just a Minute" are here!
HOWELL, HARGER & NALDI
A Big STAGE SHOW
Mort Harris' revue "Pirate Stuts," featuring
DAVE SCHOOLER and his CAPITOLIANS
Forest Tarnall, 40 Chester Hale Girls, & Ray Samuels
GRAND ORCHESTRA. David Mendoza, Cond. CAPITOL MIDNIGHT PICTURES NIGHTLY
EVELYN WILSON Blues Song Bird
CAPITOL B'way & 51st St. Maj. Ed. Bowes, Man'g Dir.

SEE AND HEAR 3 BEST TALKING PICTURES ON BROADWAY
THE BARKER with Milton Sills, Dorothy Mackaill
CENTRAL Thea., B'way & 47th St.
AL JOLSON in THE SINGING FOOL
A Warner Bros. Vitaphone Talking Picture
WINTER GARDEN Broadway at 50th St.
Midnite Show Every Saturday at 11:45
FANNIE BRICE in "MY MAN"
A Warner Bros. Vitaphone Talking Picture
WARNER BROS. THEATRE Broadway at 52d St.
SEATS NOW
THREE THEATRES—ALL PERFORMANCES
TWICE DAILY—2:45-8:45
EXTRA 6 O'CLOCK SHOW SAT. AND SUN.

Beginning Tomorrow
WARNER BROS. VITAPHONE production
"ON TRIAL"
WITH
PAULINE FREDERICK
BERT LYTELL
LOIS WILSON
VITAPHONE 100% ALL TALKIE
First Time at popular prices
SEE The House of Talkies HEAR
MARK STRAND B'WAY & 47th ST.
A Stanley Company Theatre
ALL SEATS till 1 o'clock 35c
MIDNIGHT SHOW NIGHTLY 11:30 Doors Open 10:30 A. M.

Von Sternberg's "Case of Lena Smith" with Esther Ralston, Rodemich-Rubinoff Stage Show
PARAMOUNT Times Square
RIALTO RONALD COLMAN in "The RESCUE" with Sound B'way at 42nd
RIVOLI VILMA BANKY Sound-Film "The Awakening" UNITED ARTISTS B'way at 49th

ROXY 7th AV. & 50th ST. Direction of S. L. Rothafel (ROXY)
William Fox Presents "SUNRISE" For One Week Only!
with JANET GAYNOR—GEORGE O'BRIEN
F. W. MURNAU Production—Symphonic Fox-Movietone Score "IN OLD VIENNA," with Roxy Ensemble 38 Roxyettes—A Musical Cycle—JULIA GLASS—Roxy Symphony Orchestra—Fox Movietonews.

Positively Closes Sunday!
"Interference"
2:45—Twice Daily—8:45
Last 2 Shows Sunday, 3-8-8:45
CRITERION, B'way at 44th

EMBASSY B'way & 46th Street Twice Daily, 2:45-8:45 LAST 3 DAYS Mats. Best Seats $1.00
THE VIKING AN ALL TECHNICOLOR PRODUCTION
Also M-G-M Talking & Movietone Program

A Real Last Production "THE LAST WARNING" A Talking Picture With LAURA LA PLANTE
STAGE SCREEN NOVELTIES COLONY B. S. Moss 53d St. B'way
Cont. Noon to 11 P. M.

LOEW'S LEXINGTON Lex. Ave. at 51st St.
"NAPOLEON" with French Star Cast
Box and Hear on Vitaphone: May McAvoy; Metro Movietone: Marion Harris-Johnny Marvin.

Wanamaker Auditorium
Debut Organ Recital
C. D. CUNNINGHAM
Organist, Town Hall, Birmingham
Noted English Organist
Friday, January 18, at 2:30 P. M.
Apply Auditorium office for complimentary cards

OPERA TICKETS
CHOICE SEATS TONIGHT
ALL OPERAS—ALL PARTS OF THE HOUSE
FOR BALANCE OF SEASON
SUBSCRIPTIONS BOUGHT SOLD & EXCHANGED
CONSOLI'S AGENCY, Inc.
141 WEST 40TH ST.
Phone 4720-8727 PENNSYLVANIA
Just West of Broadway

MOTION PICTURES

IN OLD ARIZONA
You HEAR Every Word—SEE Every Incident As It Is Spectacle Unfolds
$5000 ON HIS HEAD . . . $4000 IN HIS POCKET
But "The Cisco Kid" Continued To Smile . . Cool In Danger—Fervid in Love—Undaunted Even When His Girl Betrayed Him To The Law—
MEET and HEAR
WARNER BAXTER
In the Most Magnetic Character Portrayal of 1929
William Fox Announces
IN OLD ARIZONA
World's First OUTDOOR All-Talking Spectacle. A Fox Movietone Epic
with
EDMUND LOWE
WARNER BAXTER
DOROTHY BURGESS
Directed by
RAOUL WALSH
IRVING CUMMINGS
Hear "MY TONIA" by DeSylva, Brown and Henderson
ROXY 50th ST. at 7th AVE. Direction S. L. ROTHAFEL (ROXY)
Begins SATURDAY, JANUARY 19th

WHO killed Mimi Bellamy?
Metro-Goldwyn-Mayer presents the celebrated COURTROOM MYSTERY
THE BELLAMY TRIAL
Based on the book and Saturday Evening Post serial by Frances Noyes Hart
Directed by Monta Bell
Begins Wed., Jan. 23
Twice Daily Thereafter 2:45—8:45
EMBASSY THEATRE—Broadway at 46th St. SEATS NOW ON SALE
A TALKING PICTURE with action

MARK STRAND 47 Street —AND— B'WAY
MIDNIGHT SHOW NIGHTLY AT 11:30
DOORS OPEN DAILY AT 10:30 A.M. All Seats 35c to 1 P.M.
BILLIE DOVE in "ADORATION" with Antonio Moreno
A First National Picture with SOUND
WARNER BROS. VITAPHONE PRESENTATIONS | FOX MOVIETONE NEWS
PLAZA 59th St. Mad. Ave. "DRIFTWOOD" with Don Alvarado—Marceline Day also IRENE RICH in "Beware Of Married Men"
William Fox Presents FRANK BORZAGE'S "THE RIVER" with CHARLES FARRELL MARY DUNCAN
with Exquisite Fox-Movietone Score
GAIETY Theatre, B'way & 46th St. TWICE DAILY: 2:30-8:30
ASTOR THEATRE, B'WAY & 45th STREET TWICE DAILY, 2:45—8:45
WILLIAM HAINES in "Alias Jimmy Valentine"
A Metro-Goldwyn-Mayer Talking Picture
Also Great Metro-Movietone Program.

CAPITOL B'way & 51st St. Midnight Pictures Nightly 11:30
SEE HEAR NORMA SHEARER "A LADY OF CHANCE"
M-G-M Sound Hit with Lowell Sherman
"REFLECTIONS"—A Revue with DAVE SCHOOLER and his Capitolians—SHAW & LEE, Collegiate Monologists—Chester Hale Girls—Capitol Grand Orchestra, David Mendoza, Conductor.

HOTELS AND RESTAURANTS.
LEVERICH TOWERS HOTEL
On New York Harbor
Brooklyn's newest and finest apartment hotel. At Clark and Willow Sts.
5 Minutes From Wall Street By Subway
Available for long term hotel residence
One Room with Bath from $ 800
Two Rooms with Bath from $1200
Three Rooms with Bath(s) from $1600
Large Suites Arranged
NEMEROV & NEMEROV Renting Managers Tel. Main 8000

The ALDEN
225 Central Park W. (North Corner 82d St.)
PHONE - TRAFALGAR 4100
This is a Ring & Ring Building
1-2-3 Rooms
Facing the Park. Furnished or unfurnished kept apartments with serving pantry. Telephone at hand. Modern Rental Restaurant
CARL LETSCH Mgr.

The Rutledge
A Charming Hotel for Women Exclusively
Lexington Ave. at 30th St.
A desirable homelike, dignified residence, offering the gentlewoman exceptional hotel conveniences and closeness to all metropolitan activities for permanent or temporary address. Double room with bath $15 to $24 a week. These rooms are very quiet and very sunny. Probably could not be duplicated for less than double the amount. Only a very limited number available. A very rare opportunity. Phone Ashland 8880.

HOTELS AND RESTAURANTS.
LITTLE CLUB
44th St. Theatre Bldg. West of B'way
Presents a New Program of Entertainment
BEGINNING TO-NIGHT (FRIDAY) EVENING
AL WOHLMAN The Internationally Famous Singing Star
ALICE BOULDEN Star of "Hold Everything"
ALICE LEE—VERCELLE SISTERS—WINNIE SHAW
COUVERT CHARGE $2 Exc. Sat'ys.
JAN GARBER Originator of Entertaining Dance Orchs. AND 15 UNIQUE ARTISTS
COUVERT CHARGE $2 Exc. Sat'ys.
Every Saturday & Sunday
SPECIAL DINNER de LUXE $2.50
Served 6 to 9 P. M.—NO COVER CHARGE
Includes Entire Entertainment—Also a la Carte.
For Reservations Phone LACkawanna 7845.

MONTICELLO
55-57 WEST 66TH ST., N. Y. CITY
Between Broadway and Central Park
Station "L" & 7th Av. Subway at 66th St.
"A CLEAN, QUIET HOTEL"
Shower and Tub Baths with Rooms
Single, $3, $3.50, $4.00 Day
Double, $5, $5.50, $7.00
2 Room Suite, $6.50-$8.00

HOTEL THERESA
7th Ave., 124th to 125th St.
QUIET, CONVENIENT, COMFORTABLE
Every room an outside room.
By the day—$2.50 up
MONument 1700. R. P. LEURE, Mgr.

The New York Times

Reg. U. S. Pat. Off.

"All the News That's Fit to Print."

Published Every Day in the Year by THE NEW YORK TIMES COMPANY.

ADOLPH S. OCHS, President and Publisher.
B. C. Franck, Secretary.

FRIDAY, JANUARY 18, 1929.

OFFICES OF THE NEW YORK TIMES
New York City. Tel. Lackawanna 1000.
TIMES BUILDING.....Times Square
TIMES ANNEX.....229 West 43d Street
DOWNTOWN.....7 Beekman Street
WALL STREET.....165 Broadway
HARLEM.....137 West 125th Street
BROOKLYN.....506 Washington Street
BRONX...2,889 Third Avenue (149th St.)
FORDHAM.....250 East Fordham Road

NEWARK...Tel. Mulberry 3000. 17-19 William St.
WHITE PLAINS...Tel. White Plains 5300. 171 Main st.
WASHINGTON....News Bureau, 715 Albee Building
Advertising, Star Building.
BALTIMORE...Sun Building, Baltimore St. and Sun sq.
CHICAGO....News Bureau, 435 North Michigan Av.
Advertisements and Subscriptions, 360 N. Michigan Av.
ST. LOUIS.....404 Globe-Democrat Building
DETROIT.....2-243 General Motors Building
BOSTON.....73 Tremont Street
SAN FRANCISCO.....742 Market Street
LOS ANGELES.....Times Building
SEATTLE.....2,322 White Henry Stuart Building
LONDON.....162A Queen Victoria Street, E. C. 4
PARIS.....16 Rue de la Paix
ROME.....Via dell' Aninne, 19
BERLIN.....Keithstrasse 28
VIENNA.....8 Rosenbursenstrasse
GENEVA.....4 Rue de Monthoux
COPENHAGEN.....Politiken Building
MOSCOW.....Dmitrovski Pereoulok 3, Petrovka
WARSAW.....Warecka 7
TOKIO.....13 Yamashita-cho, Kyobashi-ku
CAIRO.....The Sphinx Building
JERUSALEM.....Hotel Allenby
BUENOS AIRES.....Avenida de Mayo 505
MEXICO CITY.....Avenue 5 de Mayo No. 7

2 cents Greater New York; 3 cents within 200 miles; 4 cents elsewhere; Sundays, 5 cents Manhattan, Bronx, Brooklyn; 10 cents elsewhere.
[Entered as second-class mail matter.]

SUBSCRIPTION RATES: UNITED STATES.

Edition.	1 Yr.	6 Mos.	3 Mos.	1 Mo.
D. & S.	$15.00	$7.50	$3.75	$1.25
Weekday	10.00	5.00	2.55	.85
Sunday	5.00	2.50	1.20	.50

Edition.	1 Yr.	6 Mos.	3 Mos.	1 Mo.
Daily and Sunday	$18.00	$9.00	$4.50	$1.50
Weekday	12.00	6.00	3.00	1.00
Sunday	6.00	3.00	1.50	.50

Other Foreign Countries.

Edition.	1 Yr.	6 Mos.	3 Mos.	1 Mo.
Daily and Sunday	$32.00	$16.00	$8.00	$2.75
Weekday	20.00	10.00	5.00	1.75
Sunday	12.00	6.00	3.00	1.00

United States Possessions and Territories, Canada, Cuba, Dominican Republic, Haiti, Mexico, Newfoundland, Spain and colonies, Central and South America, except British Honduras, British, French and Dutch Guiana.

ANNALIST (Fridays), a year, $2; Canada, $2.50; other countries, $3. Binder, 20 issues, $1.50.
THE NEW YORK TIMES BOOK REVIEW (weekly), a year, $2; Canada, $2.50; foreign, $3.
MID-WEEK PICTORIAL (weekly), a year, $4; Canada, $5; other countries, $5.50.
CURRENT HISTORY MAGAZINE (monthly), a year, $3; Canada, $3.75; foreign, $4.25. A copy, 25c.
THE NEW YORK TIMES INDEX (quarterly), full cloth, a copy, $2; a year, $8.
THE NEW YORK TIMES (tri-weekly) edition for permanent preservation, daily and Sunday, cloth bound, 3 volumes per month, $170 per annum.

The Associated Press is exclusively entitled to the use for republication of all news dispatches credited to it or not otherwise credited in this paper, and also the local news of spontaneous origin published herein. All rights of republication of all other matter herein are also reserved.

AFTER TEN YEARS.

The tenth anniversary of the coming of nation-wide prohibition in the United States was marked in two different ways. One was the gathering at Washington and elsewhere of enthusiastic champions who affirmed that it has been an enormous success and benefit; that the law is perfect and needs only more vigorous and honest enforcement. But on the very same day came clear statements of Mr. HOOVER'S intention to have the whole matter looked into from top to bottom by the ablest and most impartial commission that he can bring together. As a result of this plain intimation of the desire of the President-elect, the two pending resolutions for the appointment of a Congressional committee to make a study of prohibition were dropped. This is one of the matters of legislation and policy off which Mr. HOOVER, while in Washington, could not keep his hands, despite any disclaimer he may have made. The facts of the situation were too strong for any fastidious sentiment about it.

This announcement of the plan to name a fact-finding body to investigate the workings of prohibition has already given offense to some of the extreme Drys. They were hoping that the new President would content himself with holding up his right hand and taking a kind of Jacksonian oath "By the Eternal," to drive out of the country the last bootlegger and rum seller, even if the whole army and navy were required to do it. But Mr. HOOVER had in reality given them an advance warning of a different purpose. In his speech of acceptance last August, while approving the "noble motive" of the experiment of prohibition, he explicitly said: "Common sense compels us to realize that grave abuses have occurred—abuses which must be remedied. An organized, searching investigation of facts and causes can alone determine the wise method of correcting them." This is warrant enough for his having now determined to do nothing spectacular about the enforcement of prohibition until after a painstaking inquiry shall have been made, and its results laid before the public.

There is still a question about the scope of the fact-finding. Will it be confined to the "abuses" of which Mr. HOOVER spoke vaguely—that is, the corruption of prohibition agents and of the police, the evasion of the law permitted to farmers and domestic brewers and distillers, the smuggling into the country of a seemingly inexhaustible supply of liquor, the inadequate funds voted by Congress, and such like? Or will the capable and unprejudiced men whom Mr. HOOVER will select as investigators—if he can find them—be at liberty to go deeper? If they analyse not only the results of the prohibition law, but its very nature, and decide that it is of a sort unenforceable and so doubly demoralizing, will they be expected to report such a finding, and will the President then act upon it, at least to the extent of laying it before Congress? These are among the things which Wets and Drys would mighty well like to know.

Setting up an elaborate commission to determine the facts about prohibition is very like assembling a lot of professors of astronomy to let us know when the sun rises. All we have to do in either case is to open our eyes. The facts which are to be sought have already been collated and detailed in a thousand ways. Let them be brought together anew, if Mr. HOOVER thinks that will do any good. But let him not expect that public opinion on this question can be sensibly affected even by the most authoritative assertion again of what is already well known.

A CORPORATE RECEIVER IN BANKRUPTCY.

According to Mr. JULIUS HENRY COHEN, Chairman of the American Bar Association's Subcommittee on Bankruptcy, receiverships in bankruptcy here and in the United States generally are "mostly political patronage." If that be a fact, to state it is comment severe enough. It seems, however, that in Chicago and Detroit it is the custom to make a trust company receiver. The six Federal Judges of the Southern District of New York have agreed to follow that method here. They set about this work, Judge KNOX says, before the disappearance of a political receiver here had brought about the disclosure of a shocking betrayal of trust and set a Grand Jury to investigating the so-called "bankruptcy receiver."

The agreement of the Judges contemplates the gradual transfer to one institution, as its organization for the purpose becomes more complete, of all cases in bankruptcy. The amount of bankruptcy assets is so great that the receiver's fee, if not reduced, might seem excessive; and if the receiver designates itself as repository, that compensation will be further increased. Still, it is said that other trust companies, approached on the subject, manifested no large enthusiasm; and it may be an advantage to have the business put in one place, where the most efficient specialized machinery has been built up. In any case, a trust company is responsible and continuous and the creditors may be sure that their interests are honestly and faithfully attended to.

Doubtless there will be heartburnings among some lawyers. If the receivership business looks fat enough, "political influence" will be exerted in favor of other trust companies. At any rate, the new arrangement will choke off the opportunities of fraud which now exist. The Judges had to deal with the situation without waiting, long and vainly perhaps, for Congress to legislate away what is holy, as a vessel of patronage, to the politician. They must have followed for the last four or five years the efforts, originating in the Merchants' Association and supported by the local bar associations and the American Bar Association, for the appointment of official receivers, salaried and having no finger in commissions or fees.

This is the practice that works so well in England. There would also be an official auditor to examine and supervise each transaction. The proposed salaries are $10,000 a year. It will be promptly objected that the government can't get "good men" for that money. It does get a lot of "good men" for that and less. But will "patronage" be absent from the appointment of these receivers, if they are ever appointed?

UNPAID SEWER BILLS.

Mayor WALKER'S sharp warning to citizens of Queens not to allow their borough to become a "political football" in the controversy over sewer assessments shows how acute that issue is growing. Naturally, all residents of Queens would be glad to have the city share with them the burden of graft. Some of the homeowners have been hard hit by the assessments, which average nearly $250 a lot. President MCKEE of the Board of Aldermen suggested that the city should come to the rescue of Queens and shoulder something like $5,000,000 of the cost of the sewers—a rough measure of their fraud content. The Board of Assessors will have to pass on the matter first, but it will ultimately be threshed out in the Board of Estimate.

Borough President HARVEY'S appeal to Albany is uncalled for, though one can hardly blame him for doing everything in his power to obtain relief for his constituents. Queens sewer assessments are none of the Legislature's business. They should be settled right here. Nor is the Mayor likely to be moved by some of the remarks of the embittered Queens taxpayers who called on him at the City Hall. It is going to be a hard job to persuade the other boroughs that they should pay bills for which they were so little responsible.

The recommendation of the special committee of the Board of Estimate was that the entire cost of the Jamaica-Hollis sewer be met by local assessment on the property benefited. That is the usual practice. If in the exceptional circumstances of the present case it might be thought to put too crushing a burden on some of the householders of the borough, at least a part of it might be shifted to the borough as a whole. Queens cannot claim that it has not been generously treated in such matters lately. The city has borne part of the cost of more than one public improvement, which it might have insisted was properly a borough charge. As the Mayor's Committee on Plan and Survey pointed out last year, city officials are under constant pressure to absorb a larger portion of the costs of public improvements into the general budget. That is a dangerous policy.

A GREAT ENGINEER.

If one were seeking a subject for a monument in New York City, it would be found in the person and achievement of J. WALDO SMITH, through whose engineering skill and direction the daily water supply was brought from the hills to 6,000,000 inhabitants. He has been again and again recognized by his brother engineers, and notably by the American Society of Civil Engineers, who have just bestowed upon him their highest honor. But every man, woman and child should know of the unique service of this New England farm boy, who was chief engineer of the water-works, consisting of a pump and two miles of pipe in the little town adjoining the farm, when he was but 17 years old, and who, before he got through, had accomplished an engineering feat, as General GOETHALS himself said, greater and more difficult than building the Panama Canal.

His real monument is under ground, a part of its long way from the Catskills nearly a thousand feet down. There should be somewhere in the city, which that underground stream nourishes and refreshes, some visible expression of gratitude to the man who led this modern Alpheus under the Hudson and brought it to the surface again. The old Greek Arethusan myth has been remembered for ages, even though its miracle does not compare with this enterprise of the modern engineer. The Roman aqueducts, which bore their streams chiefly above ground, have compelled the admiration of centuries long after they fell into disuse. But this New York achievement is likely to be forgotten even by the generation that has seen its completion unless marked in some memorable way. Its story should be told and retold to the school children till it becomes a part of the conscious possession of coming generations.

Mr. G. K. CHESTERTON in one of his essays says that the name "Smith" is so poetical that it must be "an arduous and heroic matter" for the man who bears it to live up to it. Mr. J. WALDO SMITH has lived up to its highest traditions, working in his underground smithy, where a way has been made by him by which springs of water reach every tenement, apartment, mansion and skyscraper in this vast cosmopolis. Without such men and such engineering skill "shall not a city be inhabited and men shall not sojourn or walk up and down therein."

FLYING IN THE ANTARCTIC.

Commander BYRD brooked no delay in putting one of his four airplanes in commission within a few hours after getting it off the ship at the Bay of Whales. Seven times it took the air on Wednesday. When the Commander himself went up he discovered a previously unknown Barrier inlet. These sheets of water are necessary to adequate charting of the coast and may extend for long distances inland. The advantages of the airplane over the dog-sled for making geographical delimitations Commander BYRD is now in a position to prove. With fine and still weather lasting a few days, he should be able to eclipse his predecessors in Antarctica. AMUNDSEN, SCOTT and SHACKLETON, using dogs, spent days running into weeks in traversing distances that the aviator could cover in half a day or less.

Captain AMUNDSEN, while trudging back from the South Pole with his dogs, could only conjecture that Queen Maud's Range extended across the continent, if there was a continent. He put the chain down on his chart, but from the Endurance in 1914 Sir ERNEST SHACKLETON, approaching the coast, saw no mountains resembling the Queen Maud Range. BYRD in an airplane 5,000 feet up might see the end of the range. Maps made by the explorer on foot cannot be regarded as trustworthy. The aviator should be able to resolve doubts. Yet he will be a long time making the whole of Antarctica known to the world, for he will have to operate from prepared bases on the coast.

Commander BYRD can hardly enter upon an elaborate program of exploration from the air until the Eleanor Bolling arrives from New Zealand. In the meantime he may have opportunities to scout considerable distances from his base, weather permitting. There is no atmosphere clearer than that of a sunny day in Antarctica, but storms come up with disconcerting suddenness. It will be hazardous to plan long flights into the interior. Antarctic Summers are short. All the planes of the Byrd expedition should be available when exploration on an ambitious scale is attempted. The problem of relief in case a plane is missing must have consideration. Rationing the crews at stations and reinforcing them with dog-teams in an emergency enter into the problem. No previous explorer has had so much to think of as BYRD, but he is well read in polar exploration.

Studies of Antarctic weather show that, judging by the thermometer, the true Summer lasts from two to three months. There may be several clear days together. Fortunately, winds are usually light in December and January, the best Summer months. King Edward VII Land has a bad reputation for snow, and fogs in the Bay of Whales are frequent. While there are snowstorms, and even blizzards in the Summer, the Winter is the execrably bad season, with temperatures 70 degrees below zero and winds blowing a hundred miles an hour. Commander BYRD'S aviators will be limited to the Summer for good flying weather.

OTTO T. BANNARD.

The best type of New York citizenship was exemplified in OTTO TREMONT BANNARD. Charged with exacting duties in the trust company of which he was president and in other companies which he served as director, he found time for active participation alike in some of the city's largest organized charities, in its educational program, and in the responsibilities of city politics. To all these he gave the best of himself, satisfied to be only in the ranks of civic and philanthropic work, or to assume the burden of himself conducting it. His aid and counsel, based on a penetrating judgment of men and institutions and coupled with a strong sense of humor, were valued as highly in the Charity Organization Society or the Board of Education as in the banking world.

It was not because of personal ambition that Mr. BANNARD became the Republican party's candidate for Mayor in the three-cornered campaign of 1909, but because he believed a strong opposition to be vitally necessary in the circumstances which then existed. Once nominated, he conducted his campaign with dignity and public spirit, with vigor yet with unfailing good nature, and helped to draw the contest away from personalities and political spoils. Although defeated, he emerged from the campaign with the respect even of the voters who did not support him. An ardent Republican, he nevertheless gave cordial recognition to the best in the opposing party, and, for example, lent his own quiet support to Governor SMITH'S State campaign for re-election in 1926.

His rare personal qualities bound to him troops of loving friends, who will feel keenly the great loss they have suffered in his death.

IMPROVING THE FOREIGN SERVICE.

Although the suggestion made before pacifists in Washington that the money to be spent on one of the proposed cruisers should be turned over to the State Department was received with enthusiasm because of opposition to naval armament, it is encouraging to find that even among those unfamiliar with international affairs there is a growing appreciation of the necessity of spending more money on our foreign service. It has been the misfortune of the State Department that its chiefs have been reluctant to make a vigorous fight for indispensable appropriations. Even those who, like Secretary HUGHES, were keenly interested in improving the foreign service, felt that the lack of sympathy of Congress was so great that it was impractical to ask for the necessary funds.

The details of the need are so many that space does not permit their complete enumeration. First and foremost are the capital expenditures. These include not only the acquisition of sites for government offices abroad—many of which have already been chosen—but the rapid construction of the necessary buildings, and the modernization of those already erected. As a corollary is the demand for adequate maintenance funds so that the buildings and grounds may be properly kept up.

One reason why the American Government has had so much difficulty in the Central American republics is the hardship imposed on the families of foreign service officers owing to the lack of modern conveniences and safeguards of living at these posts. Men detailed to Central America are reluctant to go, and anxious to get away. Their families either do not accompany them, or suffer ill-health and extreme discomfort while there. Already the government has arranged to improve conditions, but even where, as in Managua, land has been bought, little or nothing has been done to hasten the work of putting up the necessary buildings.

A modest beginning has been made to provide allowances to meet excess expenditures necessary in the line of duty in capitals where the cost of living is especially high. Only men of wealth can afford to represent their country abroad. So long as this continues it is impossible for the government to enlist the services of diplomats of ability but without a private fortune.

President-elect HOOVER is reported to favor toning up our foreign service throughout Latin America. It is rumored that he plans to make sweeping changes in personnel. His extensive knowledge of international affairs, together with his experience with the corps of commercial attachés that he sent throughout the world, makes it almost certain that he will realize the necessity of far-reaching reforms, including not only extensive changes in the organization and personnel of the State Department and the two branches of the foreign service, but also in providing better living conditions and pay. It has often been said that the foreign service is our first line of defense. The least that can be done is to see that it is adequately manned and equipped.

TRAFFIC PHILOSOPHY.

People who make up the human element in traffic are apparently as stupid and inconsiderate in France as they are in America. In an article called "Psychologie de la Circulation," ANDRE MOUFFLET discusses in a recent number of the Mercure de France the tendency of *homo ambulans* to behave like a savage the minute he becomes part of a crowd, even though alone he may conduct himself as a civilized, kindly, educated individual. Take, separately, one hundred persons all anxious to pass rapidly through a corridor fifty yards long. Each one can do it in thirty seconds. But let the whole group attempt to get through together, and there ensues a hurly-burly of pushing and shoving, elbowing and calling names, which delays progress by several minutes.

M. MOUFFLET laments a great number of French traffic stupidities, most of which are duplicated in New York: the edging in of pedestrians from both sides of the street, narrowing down the passageway for cars when they have the right of way; the senseless rush into subway trains before passengers have a chance to get off; the silly habit of herding about the door, instead of going on into the car to give place for others; the tendency to slip by red lights, unless there is a policeman to enforce the ordinance.

The French writer is pessimistic about the prospect of any improvement in traffic psychology. He has no plan to offer to cure all its evils. But for himself he has evolved a pleasant philosophy of accepting things as they are and working out a few schemes to make his own traveling easier and more amusing. For instance, when the gateway leading to your train is just sliding down while you are still several yards off, there are three things you can do: First, dash madly, only to have the gate graze your nose as the train pulls out. Second, beg the guard to let you by, as you are a doctor on an urgent case. The guard has heard this too often and the chances are he will remain adamant. The third method is to slow down when you see the gate swinging to, and assume a nonchalant air. At this the guard will sing out: "Hey there, hurry up," rapping the bars with his ticket punch. This time you have him. Passing through to the train, be sure to thank him pleasantly.

If you are clever, you can learn to tell an incoming train from an outgoing one by the pitch of its roar, particularly if there is a down grade or a curve at your station. Careful observation, too, will teach you where to expect a bad jostling, so that as the train swings round a curve you can quickly slip out of line, leaving your fat neighbor to sprawl heavily on some unsuspecting passenger further down the car. All that M. MOUFFLET needs to regularize his game is a system of recording points and an official scorekeeper.

TOPICS OF THE TIMES.

The Secretary and the Senate.

Washington dispatches plainly indicate that the Secretary of State was not pleased by the means which Senator BORAH took to secure a vote on the peace treaty. The report which the Senator wrote as Chairman of the Foreign Relations Committee contained a phrase to which Mr. KELLOGG particularly objects. It is that the views set forth in the report constitute "the true interpretation of the treaty." The State Department wished no such declaration to be made.

The point came up in the Senate just before the vote was had on the treaty. Senator HARRISON wished to know if the State Department had any objection to the course which Senator BORAH was pursuing. Then followed this little exchange, which is worth reprinting verbatim from the Congressional Record:

Mr. BORAH — Mr. President, I am proceeding on my own responsibility.

Mr. HARRISON — Then the Senator from Idaho does not know how the State Department feels about it?

Mr. BORAH — I repeat, I am proceeding on my own responsibility.

Mr. HARRISON — I find myself trying to follow the Senator from Idaho and the State Department, but, with one going one way and the other going the other way, I am lost.

Mr. BORAH — If the Senator from Mississippi will follow me, he will be all right. [Laughter.]

Mr. HARRISON — I shall do that.

Not often is a Senate dialogue so condensed and pointed. It must have been a pleasure for Mr. BORAH to resume the habit of going his own way, despite Secretaries of State or Presidents.

Wedding Guests in the Air.

People have gone up in balloons and airplanes to be married, but nobody had made a flying coast-to-coast wedding trip with a party of ten along until a party from the West did it. In Reno, the scene of so many finishes to marriage, the wedding festivities began. The bridegroom is a busy man, with affairs to be looked after from Los Angeles to New York. He hired a big plane and invited the wedding party to come along on a cross-country jaunt.

Apparently, no one felt any hesitation in accepting the invitation. There was none of the old-fashioned "alone at last" nonsense about the bridal couple, which was fortunate, for there is little privacy even on a large plane. No one had to calm the apprehensions of the timid. Probably all the members of the party had been up before. The pilot might have quoted COLERIDGE to them:

Fear not, fear not, thou Wedding-Guest!
This body dropt not down.

Everything went off in good order. There was a snowstorm, which made them feel snug inside at their bridge game, and the landing was made safely. After the rice is swept out of the cabin the plane will be ready for the return trip.

The Belle of Second Avenue.

Subway riders, unfamiliar with the lower east side and unread in the tongues of Scripture, have often, no doubt, wondered at the continuous advertising in the cars of MOLLY PICON and Kessler's Second Avenue Theatre. Now and then the identity of Miss PICON has emerged into the lights of Broadway when the newspapers have published the fact that again she has refused an offer to bring her art uptown. But an interview with her in The Evening World unfolds a good deal of the cause.

Miss PICON is "MOLLY" to the entire east side. When she appears in a play or operetta at Kessler's it is always a sell-out. The audiences love her and applaud her madly. She is not so sure that this would be her lot on Broadway. Many managers have tried to persuade her otherwise, but she prefers the warm certainty of Second Avenue. Hearts there are more constant, she believes, remembering that "when the great JACOB ADLER was so old that all he could do was to sit on the stage and nod his head while the actors acted all around him, the audiences packed the house. They were always afraid it would be his last performance."

That is something to make one loyal to Second Avenue. Years ago she wanted to be a Broadway star and tried playing in English. But she reverted to Yiddish. Unless she has the ill luck to become a fad with so-called "society people from uptown," she will probably go on being happy at Kessler's.

Snakes and Publicity.

Reptiles are getting more than their share of publicity. Other animals appear to enjoy attention. Cats and dogs are as grateful when notice is taken of them as a movie star is for a front page story. But snakes and frogs shrink instinctively from the public gaze. It is the irony of their fate that they must be dragged from their comfortable beds to writhe and dart their tongues at their horrified admirers.

A Florida farmer of alligators has recently offered one of his pets to a zoological society for $2,000. It is a six-footer, not a rare size for the Florida variety. Its distinction is its color. The fact that it is white probably made its discovery comparatively easy. The dark brutes have a sly way of pretending to be half-submerged logs, but a white 'gator would have a hard time trying to blend into the rich colors of the landscape. If it is a true albino, it must have bright pink eyes, adding to its unusual appearance.

At the Bronx Park Zoo Dr. DITMARS has just received an assortment of forty new Brazilian reptiles. One of these sounds like the product of an imagination inflamed by pre-Whalen alcohol. It looks like a frog, barks like a dog, and tries to bite photographers. When an animal shows such an aversion to publicity that it attacks representatives of the press, its feelings really should be respected.

A Commuter Protests.

To the Editor of The New York Times:

Stephen G. Rich hit the nail on the head when he says the starting time for legitimate drama performances should commence earlier in the evening rather than later. It is the invariable practice of most theatres to be dilatory in starting shows and 8:50 will probably mean 9 o'clock, and that will mean lessened attendance, as commuters make up a good part of the audience. Ten minutes to a commuter, late at night, may mean missing a train. Better reconsider this time and make it earlier!

CLINTON D. GANSE.
New York, Jan. 17, 1929.

THE SOUL OF SWANS.

And I looked long and I could not descry
The lotus-white swans, nor even the leader of swans,
For the fog that oceaned the distance.
And of every traveler my spirit asked:
"Have you seen the swans from the yonder worlds?"
But not one made answer—
The blind could not see and the sightful were dumb—
And I said: Though lame, I myself will journey far
And come at last to the place of swans.

With unwinged feet I hastened forth,
And at night when had fallen the darkness I heard
The sound of the swans, thrilling the night-watch,
And a certain Glory fell.
And I knew that the Soul of the Swans had come and had spoken.
And on me, too, fell the bands of the silence.
Only I cried: Let me affirm now only the word
Of the glory of search:
There is a pilgrimage;
There is a quest,
And each lame one who searches shall find his wings.
And though he find not yet the swans
But journey ever alone,
To him shall come the Soul of the Swans!

MARY SIEGRIST.

IMPRESSIONS OF AMERICA.

A French Industrialist Reports on His Visit to This Country.

To the Editor of The New York Times:

You ask me to give you the impressions gathered during a rapid tour of the United States, in the regions of Detroit and Cleveland and of Birmingham.

My impressions are covered by one word—formidable. When I left for the United States I had read descriptions of the activity and the mighty development of your great country. I found that all these descriptions, even the most enthusiastic, were not up to the reality. Your country presents unimaginable abundance and variety of resources. I can speak only of what I have seen. The Birmingham district, where coal and minerals are found side by side in abundance, is, I believe, unique in the world. Equally unique is your Florida, which I crossed in a hurry, but the multiple possibilities of which I was able to divine.

But all these marvelous natural riches would be nothing if they were not made usable by man, and, with you, human capital also seems to be unequaled.

I am acquainted with nearly all the great industrial centres of Europe. I know some countries where one works, that is, where one likes to work (my region of the East and of Lorraine, in France, for example). Nowhere else have I found an ardor for work comparable with that which prevails in American centres.

It is apparent that, with you, man has no other aim than production. Everywhere intense labor prevails, with the good humor and the joy of work. Add to this the spirit of enterprise, of confidence in one's self, of confidence in the future. How can we doubt, then, that under these conditions the United States is facing the dawn of an era of prosperity still more prodigious than the one we are now contemplating? I see only a single shadow on this picture—the development of the population. I have been told that American women no longer wish to have children. How is this possible? How can a healthy, young and vigorous people refuse to fulfill the first of its duties (with work)?

At all events, in my humble opinion, it is certain that the future development of the United States is intimately linked with the development of the population. Only the population can give to the industries the consumption they need in order to live and develop.

I cannot pretend to have "discovered America" in twenty-five days. I hope that, when you cross the Atlantic, you will do me the honor and give me the pleasure of coming as far as Nancy, in Lorraine, where I shall have the pleasure of welcoming you and making you acquainted with a country which, although far away, will remind you a little of your great country, for people work there and they work hard. You will also notice the alliance of the industrialists and the university. This is something familiar to you Americans.

MARCEL PAUL.
Nancy, France, Dec. 22, 1928.

DESIRE FOR WAR LACKING.

Larger Navy, Therefore, Is Held to Be Unnecessary.

To the Editor of The New York Times:

There is good reason to believe that now the four great nations have no wish to wage war. Whatever latent imperialism still exists among a few interested in oil and finance, the overwhelming majority of our people have no desire to extend our influence or our territory by force. Great Britain has in bygone years secured perhaps more than it can govern in a manner satisfactory to itself. France would prefer peace if it could feel secure from a possible war of revenge. Germany is powerless for war at present, and this economic advantage over trade competitors is likely to give that country a permanent bias for world peace.

These four nations should be so united for peace that they could impose their will upon the world. If so united, the intelligence of Japan would align that country with them. Then Russia and Italy could be allowed to complete their interesting but dangerous experiments in statecraft without interference with or from the rest of the world.

We are the one nation in the world that has the least to fear from foreign aggression, and yet it is proposed to enlarge our navy by a number of entirely unnecessary and very costly vessels.

This in itself is a threat against an effective boycott of an aggressor nation, because in event of the nations of Europe attempting such a boycott our mercantile and financial interests would bring pressure upon our government to back them up in assisting the disturber of the peace with supplies. In such case our selfish interests would clash with the effort to prevent war and a plausible pressure would be exerted to have our powerful navy used to protect the war profits of our blockade runners.

In this we find the only possible reason why we should expand our navy to a parity with Great Britain's. It would put us in a position to break down any attempt by the League of Nations to preserve peace by an economic blockade.

We ask the other nations to join us in the Kellogg peace pact and then arouse suspicion and ill feeling by proposing this ill-advised increase in our navy. It is said that this increase is only a trading gesture. That is childish. The statesmen of other countries well know that we can outbuild the world if it were necessary. We should show some faith in their good intentions and desire for peace.

The British Prime Minister well expressed the situation when he said: "We must either keep faith with the spirit of the pact we have signed or in time we must go down the steep place all together like the Gadarene swine and perish eternally."

THOMAS CONYNGTON.
Montclair, N. J., Jan. 15, 1929.

BISHOP FEARS TREND TO A 'ROTARIAN GOD'

Moderns Worship 'Commercial' Deity and Lose Faith, Fiske Tells Synod Session.

COLLEGE ATHEISM IS CITED

Church Must Renew Hold on Youth, Amherst Chaplain Asserts—Year's Meeting Closes.

Special to The New York Times.

GARDEN CITY, L. I., Jan. 17.—The fifteenth annual synod of the Province of New York, New Jersey and Porto Rico of the Protestant Episcopal Church closed today after hearing the Right Rev. Charles Fiske, Bishop of Central New York, deliver a bitter arraignment of modern American civilization "which conceives God as a magnified Rotarian and practices sanctified commercialism as Christianity."

Coupled with the warning that this attitude is heading us to "a tremendous crash" and the return of the "war horror in its most destructive form" was Bishop Fiske's statement that religion is facing one of its greatest tasks in "correlating modern science and modern religion." He said that faith in a personal God and immortality is breaking and that ministers must teach people to go to the Bible to refresh their faith.

Before leaving for home, the 200 Bishops, deputies and delegates who have been in session since Tuesday decided on an intensive program to combat irreligion in colleges. This action was taken after the Rev. Arthur Lee Kinsolving, chaplain of Amherst College, told the synod that there was an "alarming decrease" in church affiliation among college students, "who are living in an atmosphere dominated by skeptical science, materialistic business and college professors who are not Christian." Bishop Fiske, Bishop Ernest M. Stires and Bishop Wilson R. Stearly were among those who endorsed the program.

Bishop Fiske declared that the difficulty of harmonizing the discoveries of modern science, "which has created a universe so vast that to the laymen God seems crowded out and man sunk to utter insignificance" with the teachings of religion is just beginning to trouble the masses. He contended that this difficulty was causing persons to "lose their moral standards."

"But far more difficult than the correlation of science and religion is the problem of harmonizing the Christianity of Jesus Christ with our civilization of today, Bishop Fiske said. He said the world has turned from Jesus and is worshiping instead "the God of prosperity."

"There are almost no true Christians in the world today," he asserted. "Our people are spiritually and morally adrift, without any clear guiding principles of faith or of conduct. They see tolerated and excused by people of perfectly good standing, some of them in fact call themselves Christians, things which true Christians will unhesitatingly condemn."

Chaplain Kinsolving reported that religion in colleges was decreasing as education is increasing. Although there are a million college students today, there is practically no religion in colleges, he declared.

"Students are bristling with prejudices against religion and ministers. We must send our ablest leaders of the Church, men with great intellectual ability and unusual sympathy, to bring them back within the fold of religion."

A message of sympathy to Bishop William T. Manning, who is ill, was voiced in a telegram sent to him by the synod.

The sessions closed with the election of Governor Franklin D. Roosevelt and the Rev. Dr. Howard C. Robbins, Dean of the Cathedral of St. John the Divine, as trustees of St. Stephen's College, Annandale-on-the-Hudson, N. Y. The Rev. Robert Williams, rector of Trinity Church, Princeton, N. J., and Professor Adelaide T. Case of Teachers College, Columbia University, were elected representatives to the National Church Council.

WORLD WAR HERO CITED.

Captain Edwin E. Schwein Receives Distinguished Service Cross.

Special to The New York Times.

WASHINGTON, Jan. 17.—Captain Edwin E. Schwein, now stationed at Fort Jay, N. Y., today received the Distinguished Service Cross from the War Department for extraordinary heroism in action during the attack on Hill 241, between Clerges and Romagne, France, on Oct. 4, 1918, when serving as a Captain in the Seventh Infantry of the Third Division.

The War Department today appealed for assistance in locating James D. Long, formerly a sergeant of the Air Service, so that it might present him with the Distinguished Flying Cross for his participation in the Alaskan flying expedition in a flight from Mitchel Field, N. Y., to Nome, Alaska, and return, from July 15 to Oct. 20, 1920.

The decoration of Chevalier of the French Legion of Honor, which recently was conferred upon Captain Eugene J. Heller of the Quartermaster Corps, was received by the War Department today and given into the custody of the State Department until such time as Captain Heller is authorized by Congress to accept it.

ASKS DELAY ON ROAD AID.

Oklahoma Legislature Urges Congress to Wait on State Inquiry.

OKLAHOMA CITY, Okla., Jan. 17 (AP).—A resolution asking the Senators from Oklahoma to introduce in Congress a resolution withholding Federal aid for Oklahoma highways until an investigation of the State Highway Department has been completed by the Legislature was adopted today by the House of Representatives.

A sergeant-at-arms was called to hold apart Representatives Homer Paul and J. F. Daniels, who struggled to reach each other after engaging in bitter debate which preceded adoption of the resolution.

A bill which would abolish the present Highway Commission was introduced by State Representative H. Tom Kight, critic of the administration of Governor Johnston.

The House refused to permit a reply to a letter submitted yesterday by Henry W. Leininger, chairman of the commission, intended to justify actions of the highway board.

DR. GOLDBERGER DIES MARTYR TO SCIENCE

His Body Was Weakened by Attacks of Fevers in Public Health Work.

RID SOUTH OF PELLAGRA

Medical Associates in Capital Laud His Successful Work in Fighting Disease.

Special to The New York Times.

WASHINGTON, D. C., Jan. 17.—Another martyr was claimed today by science when Dr. Joseph Goldberger, a surgeon of the Public Health Service who had made what his colleagues described as some of the most important contributions to medicine in the United States in the last twenty-five years, died at the Naval Hospital this morning after an illness of two months.

Perhaps his greatest contribution to medical science was the discovery of "vitamin P. P." as a preventive of pellagra, after fifteen years' study of that disease. His associates declare that this discovery has saved countless lives.

Dr. Goldberger suffered from an anemia, which is one of the symptoms of pellagra, but did not respond to treatment. Twenty doctors connected with the Public Health Service offered their blood for transfusions, and while such emergency treatment was resorted to, it did but little for the patient.

Autopsy Discloses Malady.

Following an autopsy to determine the disease from which Dr. Goldberger died, Dr. C. W. Bunker, commanding officer of the naval hospital, announced that the cause of death was hypernephroma, a malignant growth on the kidneys resembling cancer. The disease was said by the naval hospital doctors to be a very rare type and it baffled diagnosis after Dr. Goldberger was stricken.

Dr. G. W. McCoy, director of the hygienic laboratory of the Public Health Service and chief chemist of Dr. Goldberger, said today: "The value of his work is unestimable," and that it constituted "one of the most important contributions to medical science since the discovery of the cause of yellow fever."

Dr. McCoy said that Dr. Goldberger possessed a keen, scientific mind and showed a devotion and a determination rare even among men engaged in medical research.

Surgeon General Cumming said that Dr. Goldberger's work was "one of the outstanding contributions to the science of medicine."

Not only was it of specific value in the conquest of pellagra, but it added greatly to the general knowledge of human nutrition, he said.

Attacked by Three Fevers.

Before the fatal attack Dr. Goldberger had suffered three other severe illnesses, all contracted in the course of his research. He fell sick of typhus fever fifteen years ago while experimenting with the organism responsible for it in Mexico City. He had hardly recovered when he was assigned to a study of yellow fever in New Orleans and contracted that disease. Later he was attacked by dengue, or bone-breaking fever, while conducting experiments in Brownsville, Texas.

When he started investigating the cause of pellagra, the disease was a mystery. He determined that it was due to a dietary deficiency and found a cure in dried yeast, an inexpensive, concentrated safeguard against the malady.

During the height of the Mississippi flood two years ago a widespread epidemic of pellagra was threatened. It was prevented by the distribution of several carloads of yeast cakes through the danger zone.

Served in Bellevue Here.

Dr. Goldberger was born in Austria-Hungary July 16, 1874. He came to the United States with his parents when 7 years old and received his medical education at the College of the City of New York and Bellevue Hospital Medical College. He was resident physician at Bellevue from 1895 to 1897 and was in private practice in Wilkes-Barre, Pa., from 1897 to 1899.

In 1899 he was appointed assistant surgeon in the public health service and was promoted to surgeon in 1912. He was a fellow of the American Medical Association and a member of the American Public Health Association, the Association of American Pathologists and Bacteriologists, the American Association for the Advancement of Science and the Masonic order.

His last request was that his body be cremated and the ashes thrown to the winds over the Potomac River.

MRS. BURRITT DIES AT 104.

At 93, She Aided in Obtaining Franchise for Manitoba Women.

PORTAGE LA PRAIRIE, Man., Jan. 17 (By the Canadian Press.)—A pioneer of the West, who knew the hardship of homestead life and who, at the age of 93, played a prominent part in obtaining the franchise for Manitoba women, Mrs. Amelia Burritt, aged 104, died here today.

Coming to Manitoba in 1881, Mrs. Burritt for many years lived on a homestead in the Morden district, and later went to Winnipeg to reside with her children. She was born in Ontario.

John D. Curtis.

WORCESTER, Mass., Jan. 17 (AP).—John D. Curtis, 78, one of this city's leading captains of industry and first mechanical engineer graduate of the first class of Worcester Polytechnic Institute, died here last night. His first professional work was in connection with the salt marshes in Nevada. Mr. Curtis also was head draftsman in charge of plans for the centennial exhibition in Philadelphia in 1876.

James T. Thomas.

James T. Thomas, theatrical technical director, died here yesterday. Mr. Thomas, who was 38 years old, was last connected with the production of "Yankee Doodle," and before that with "Rainbow" and "The 5 o'Clock Girl." He had been in the theatre in one capacity or another for twenty years.

Charles S. Mereness.

LOWVILLE, N. Y., Jan. 17 (AP).—Charles S. Mereness, 47, one of the best-known attorneys in Lewis County, died at his home here today of pneumonia.

ORLANDO DALY DEAD.

Actor in "The Royal Family" Dies After a Brief Illness.

BOSTON, Jan. 17 (AP).—Orlando Daly, 56, member of the cast in "The Royal Family," a comedy now playing here, and at the New England Hospital today after a brief illness.

Daly, who was born in Leamington, England, was first brought here by James K. Hackett, with whom he appeared in "The Pride of Jennico." His widow and son survive.

Mr. Daly appeared in "The Royal Family" all during its engagement at the Selwyn Theatre here last season. He had acted many parts on Broadway and appeared in support of various stars. Some of the more important parts in which he was seen during the last few years were "The Faker," "Adam," "Nanette," "Our Betters," "Adam and Eve," "Love" and a revival of "The Thief."

MAJOR SELDON W. MOTT.

Officer in Two Wars and Former Upstate Official Dies at 65.

Special to The New York Times.

GLENS FALLS, N. Y., Jan. 17.—Major Seldon W. Mott, who served in the Spanish-American and World Wars, and had been Town Clerk at Kingsbury, N. Y., deputy sheriff at Washington County and Custodian of the Washington County Court House at Hudson Falls, died last night in Grace Hospital, New Haven, Conn., of blood poisoning at the age of 65. He had been living in Hamden, Conn., since the World War.

Mr. Mott formerly was Captain of Company K, Second Infantry, National Guard of New York, and Lieutenant of that company during the Spanish-American War. In the World War he was a cemetery quartermaster in the Second Connecticut. He served for twenty-five years in the National Guard of New York. He had held many Masonic offices. Sandy Hill, near here, was his birthplace.

DR. ALEXANDER G. DRURY.

Professor Emeritus at University of Cincinnati Was 84.

Special to The New York Times.

CINCINNATI, Ohio, Jan. 17.—Dr. Alexander G. Drury, 84, Professor Emeritus of Hygiene at the College of Medicine at the University of Cincinnati, died here today of a heart attack. Dr. Drury had been ill only ten days. For many years he had been a prominent figure among Cincinnati physicians. He graduated from Center College, Danville, Ky., in 1865, but also studied at the University of Pennsylvania and the Medical College of Ohio.

Dr. Drury had been practicing medicine in Cincinnati since 1869, being on the staff of Laura Memorial College and serving as Professor of Hygiene at the University of Cincinnati from 1901 to 1910 and as a lecturer and a professor emeritus since then.

REV. DR. W. M. STRAYER.

Oldest Minister of His Conference Dies at 92 in Oxford, Md.

Special to The New York Times.

BALTIMORE, Jan. 17.—The Rev. Dr. Webster M. Strayer, oldest member of the Maryland Conference of the Methodist Protestant Church, died last night at the home of his daughter, Mrs. William H. Myers, in Oxford, Md., at the age of 92.

Dr. Strayer was ordained seventy years ago, and his early days as a minister were full of hardships. He covered most of the Delaware-Maryland-Virginia Peninsula on horseback for many years, going from town to town to hold services.

HENRY A. BATCHELLER.

Mining Engineer Dies on Boston Common During a Snowstorm.

Special to The New York Times.

BOSTON, Jan. 17.—Henry Rensselaer Batcheller, a mining engineer, who made his home at the Engineers Club, collapsed on Boston Common last night during a heavy snowstorm and was dead when taken to the City Hospital.

Mr. Batcheller was born in Annapolis, Md., on Feb. 8, 1873, the son of Captain Oliver A. Batcheller, U. S. N., and the former Margaret Thompson Lyon. He was a graduate of the Massachusetts Institute of Technology and had spent some years in Mexico.

Mrs. Phoebe A. Adams.

ATLANTIC CITY, N. J., Jan. 17.—Mrs. Phoebe Alice Adams, pioneer resident and member of a prominent family, died of pneumonia today at the home of her daughter, Mrs. May Silvers, 16 South Suffolk Avenue. Her age was 83. Mrs. Adams and her husband, the late Clement J. Adams, Civil War veteran, founded St. Paul's Methodist Episcopal Church.

Two Insurance Men Die.

Special to The New York Times.

MANCHESTER, N. H., Jan. 17.—Two well-known officials of the New Hampshire Insurance Company died here last night. James Mahoney, 37 years old, who was a special agent at Syracuse, N. Y., was stricken ill when he came here at Christmas to visit his mother and sister, Proctor Hoitt, 90 years old, died suddenly of heart disease.

Mrs. May Lorimer Dunlevy.

Special to The New York Times.

CHICAGO, Jan. 17.—Mrs. May Lorimer Dunlevy, sister of George Horace Lorimer, editor of The Saturday Evening Post, and daughter of the Rev. George Claude Lorimer, Chicago clergyman of a generation ago, died today at her home, 1,920 Arthur Street, after a brief illness.

George L. Daubner.

Special to The New York Times.

ELIZABETH, N. J., Jan. 17.—George L. Daubner, former member of City Council and an employe of the municipal government for twenty-five years, died this morning at his home, 254 Murray Street, after a long illness.

Albert A. Lord.

BINGHAMTON, N. Y., Jan. 17 (AP).—Albert A. Lord, 83, Broom County Superintendent of the Poor and a Civil War veteran, died here today. During the Civil War he was wounded in the Battle of Cox Plantation and was confined in Libby Prison and later in Pemberton Prison Camp.

Eric V. Hauser.

PORTLAND, Ore., Jan. 17 (AP).—Eric V. Hauser Sr., former newspaper man and Great Northern construction engineer, and one of the Pacific Northwest's best known citizens, died here today.

H. K. BRALEY DEAD; GAVE SACCO OPINION

Senior Justice on Supreme Bench of Massachusetts Stricken at 78.

HAD SERVED FOR 25 YEARS

Succeeded Justice Holmes, Now of U. S. Supreme Court—Was Once Mayor of Fall River.

Special to The New York Times.

BOSTON, Jan. 17.—Henry King Braley, senior justice of the Massachusetts Supreme Court, died tonight at his home, 151 Kilsyth Street, Brighton, at the age of 78.

Justice Braley was appointed to the supreme court in 1902 and gained in his twenty-six years the reputation of having one of the keenest analytical minds in the history of the Massachusetts Bench. He succeeded Oliver Wendell Holmes upon the latter's appointment to the United States Supreme bench.

At the age of 21 Justice Braley began to study law in Rochester, Plymouth County. After his admission to the bar in 1876 he practiced in Fall River. He was elected City Solicitor in 1874 and was Mayor in 1882 and 1883, having been elected on the Democratic ticket, and he was defeated when he ran for Attorney General in 1885.

From 1877 to 1881 Justice Braley appeared as counsel in nearly all the important Fall River cases tried before the Supreme Court. In 1878 and 1879, when textile mills were in straits through defalcations by treasurers, he effected reorganizations which saved stockholders from great losses.

After serving as bar examiner for Bristol County during 1890 and 1891, he was appointed a Superior Court Judge by Governor Russell on Feb. 11, 1891.

BOSTON, Jan. 17 (AP).—The Sacco-Vanzetti case probably was the most celebrated case on which Justice Braley sat. In the absence of Chief Justice Arthur P. Rugg he wrote the decision of the court on the last of the three appeals taken in August, 1927, in behalf of the condemned men.

Justice Braley is survived by a widow, the former Caroline Ward Leach of Bridgewater, and a son, Abner Braley of Edgartown, Martha's Vineyard. The funeral will be at the family home here on Sunday. Burial will be in Rochester, Mass.

YALE MOURNS BANNARD.

President Angell Says His Death Is a Great Loss to University.

Special to The New York Times.

NEW HAVEN, Conn., Jan. 17.—President James Rowland Angell of Yale tonight paid high tribute to Otto T. Bannard, New York banker and distinguished Yale alumnus, who died yesterday at sea.

"His death," said Dr. Angell, "brings a sense of deep and irreparable loss to Yale. A man of altogether unusual force of character, of great wisdom and unflagging devotion, he brought to the service of Yale clarity of vision and a strength of purpose whose value cannot be easily exaggerated.

"The extraordinary range and vitality of his interests, together with his alert and eager sympathy for every good and generous cause, early made him a marked man and constituted in many ways the most characteristic feature of his distinguished and significant career.

"Few men have been so widely and so warmly beloved, and this is not strange, for his great personal charm and the depth and loyalty of his affections drew men to him in the bonds of enduring and devoted friendship."

Mrs. Harriet Sayles Jaques.

Special to The New York Times.

BOSTON, Mass., Jan. 17.—The death of Mrs. Harriet Sayles Jaques, widow of Herbert Jaques, a widely known architect of his time, occurred this morning at the Hotel Somerset, where she had made her home for the last year or more. Mrs. Jaques, who had been an invalid for some time, was a native of New York City and the daughter of the late Charles Francis and Harriet (Sayles) Francis, both natives of Boston.

Her marriage to Mr. Jaques took place in 1883. He died twelve years ago. Her survivors are two daughters, Mrs. Edward Motley of Concord and Miss Louise Jaques, who lived with her mother, and a son, Herbert Jaques of 14 Gloucester Street.

Léonce Rabillon Found Dead.

Special to The New York Times.

BALTIMORE, Jan. 17.—Leonce Rabillon, who succeeded his father as French Consul here thirty years ago, was found dead in bed today by his housekeeper. He was 73 years old. The coroner attributed death to heart disease. In the late nineties Mr. Rabillon accepted his first consular position, representing Uruguay. Then he was made Consular Agent for France, and later, in 1902, Consul for Brazil. He resigned the Uruguayan and Brazilian posts in 1920.

Professor Fernand Vidal.

PARIS, Jan. 17 (Jewish Telegraphic Agency).—Professor Fernand Vidal, noted Jewish surgeon, died here at the age of 67. Recently Dr. Vidal was the object of an attack by the chauvinistic paper Ami du Peuple, which accused him of operating when it was unnecessary, in order to obtain a fee. At that time former Prime Minister Herriot issued an official communiqué defending Dr. Vidal.

Obituary Notes.

LEROY SCOFIELD, postmaster and former Mayor of Avon, N. J., died there Wednesday night, aged 54. He left a wife and nine children.

Miss ELSIE QUIRK, 28, student nurse at the Muhlenberg Hospital in Plainfield, N. J., died there yesterday of pneumonia.

Mrs. PHOEBE ALICE ADAMS, widow of Clement J. Adams, died yesterday of pneumonia in Yonkers, N. Y., at the home of her daughter, Mrs. Homer I. Silvers. She was 83. Former Mayor Carlton E. Adams of Yonkers is her son.

LUDWIN ANKELEIN, 80, is dead of apoplexy at his home in Passaic, N. J. He served through the Civil War with the Eighth Cavalry. A widow and three sons survive.

Rev. VICTOR GANGONI, pastor of the St. Anthony Roman Catholic Church of Northvale, N. J., is dead at his home there, aged 74, of pneumonia.

Dr. FRANK W. DOYLE, 57, of Northampton, Mass., dropped dead yesterday as he reached the home of a patient in Sunderland, Mass.

JAMES McGARY, retired police lieutenant of Montclair, N. J., died at his home there Wednesday night. He left a daughter and three sons.

D. D. CUTLER, 78, for many years cattle and live stock agent for the Northwestern Railroad, died in Cedar Rapids, Iowa, yesterday of pneumonia following an attack of influenza. Mr. Cutler owned a 1,700-acre ranch near Rapid City, S. D., which was stocked with some of the finest cattle in the West. He was a native of Pittsboro, N. Y.

LEE BIVINS DIES, 68; FAMOUS RANCHMAN

Possessed 500,000 Acres of Land —Vast Millions in Oil Found on Property.

Special to The New York Times.

FORT WORTH, Texas, Jan. 17.—Lee Bivins, Mayor of Amarillo, Texas, reputed to be the world's largest cattle raider and land owner, died suddenly today at Wichita Falls, near here. His age was 68.

Mr. Bivins's land holdings in the Texas Panhandle, New Mexico and Mexico, were said to be 500,000 acres. He amassed several million dollars quickly, after oil and gas were found on his land near Amarillo a few years ago.

Four years ago Mr. Bivins was drafted by citizens of Amarillo to run for Mayor. He was born in Farmington, near Sherman, and had resided in the Panhandle for thirty-eight years. Although he became immensely wealthy through oil in recent years, his chief business interest was the cattle industry.

NORTHROP P. BELLINGER.

Engineer Dies of Pneumonia After An Attack of Appendicitis.

SCHENECTADY, N. Y., Jan. 17 (AP).—Northrop Perry Bellinger, head of the Bellinger Engineering Corporation of Schenectady and assistant football coach at Union College, died today of pneumonia. He became ill with appendicitis a week ago, and was on the road to recovery when pneumonia developed.

Mr. Bellinger was born in Utica in 1901 and graduated from Union College in 1924. In his student days he was on the varsity football and basketball teams and a member of the student governing body. He belonged to Psi Upsilon.

He is survived by a widow, the former Mary Elizabeth Veeder; a 2-year-old daughter, and his father, the Rev. W. W. Bellinger, vicar of St. Agnes Chapel, New York City.

Achilles H. Salvatore.

Achilles H. Salvatore, bass player in the Metropolitan Opera Company orchestra for the last sixteen years and previously with the Chicago Grand Opera Company, died at his home, 45-27 169th Street, Flushing, Queens, on Wednesday night, from a cerebral hemorrhage suffered on Sunday night. He was born in Buenos Aires, fifty-one years ago, and was brought here when he was 8 years old. His father, the late Antonio Salvatore, was a musician, and three of his brothers are members of important orchestras.

Robert E. Lee.

Robert E. Lee, who had been a traveling salesman for various silk firms for more than half a century, died suddenly yesterday of cerebral hemorrhage at his home, 1,566 Madison Avenue, Bronx, aged 74. He was a distant relative of the Confederate General of his name. Mr. Lee organized the dressmaking department at Stern Brothers. Twenty-five years ago he founded the Snowball Club, composed of members with white hair. He was a former president of the Centennial Club. During the last year he had been associated with the General Silk Company. He was a Past Master of Lexington Masonic Lodge. Services will be held at 8 P. M. tomorrow at 1,823 Madison Avenue.

Mrs. Olive Curtiss.

Special to The New York Times.

NORFOLK, Conn., Jan. 17.—Mrs. Olive Curtiss, 74, wife of Everett P. Curtiss and mother of Philip Curtiss, author, died today on the Curtiss country estate here. Mrs. Curtiss was born in Cornwall. She was a cousin of Dr. William H. Welch of Baltimore and also a cousin of United States Senator-elect Frederick C. Walcott of Connecticut. She married Everett Curtiss in 1870 and resided in Plainfield, N. J., and Hartford.

John J. Jones.

Special to The New York Times.

CEDAR RAPIDS, Iowa, Jan. 17.—John J. Jones, wealthy retired farmer and father of Mrs. William H. Edwards, wife of Big Bill Edwards of New York, died here today after an illness of two years, at the age of 87. Burial will be in Williamsburg, Iowa, his native city, on Saturday. Among his eight surviving children besides Mrs. Edwards, is Mrs. R. G. Popham, wife of a former judge of the District Court of Iowa County.

John R. Collins.

TARRYTOWN, N. Y., Jan. 17 (AP).—John R. Collins, 90, father of Edward Collins, famous second baseman, now with the Philadelphia Athletics, died of pneumonia today at his home here.

Mr. Collins was born in New York City and for more than thirty years was a freight agent on the old Harlem Division Railroad and later with the New York Central Railroad.

Mrs. Rebecca B. Powell.

Mrs. Rebecca B. Powell, widow of Leander Treadwell Powell, shoe merchant, died yesterday of pneumonia at her home, 182 West Fifty-eighth Street, after an illness of one week. She was born in Brooklyn on Jan. 10, 1850. Mrs. Powell is survived by two daughters, Mrs. Bedell H. Harned and Mrs. Charles H. Delamater, and a sister, Mrs. Sarah Francis Byers.

Dr. Joseph Deitmer.

BERLIN, Jan. 17 (AP).—Dr. Joseph Deitmer, Catholic suffragan bishop of Berlin, died today from the grippe, which is ravaging Berlin. He was 63 years old. Dr. Deitmer was titular bishop of Sora and apostolic prothonotary.

Morgan Bulkley Post.

Morgan Bulkley Post, who was associated with the Stock Exchange firm of Tate & Hayes, 71 Broadway, died yesterday of pneumonia at his home, 129 Corlies Avenue, Pelham, N. Y., in his fifty-second year. Mr. Post was formerly a partner with his brothers, Charles M. and Henry M. Post, in the Stock Exchange house of Post Bros. & Co. Funeral services will be held at 10 o'clock tomorrow morning at the residence.

Charles E. Mills.

PHOENIX, Ariz., Jan. 17 (AP).—Charles E. Mills, 61, financier and copper man, who served with Roosevelt's Rough Riders in 1898 and with the Government Aircraft Board during the World War, died here today.

Charles Everton Cassidy.

Charles Everton Cassidy died at his home, 2,600 Hudson Boulevard, Jersey City, on Wednesday from influenza. Funeral services will be held on Monday in St. Aloysius's Church. Mr. Cassidy was born in Middletown, N. Y., and had lived in Jersey City for more than sixty years. He was a director of the Commercial Trust Company of Jersey City and a member of Carpenter & Cassidy, Inc., dry goods merchants, and of the Police Benevolent Association of New York and Hudson County. Four months ago he was elected a trustee of the Jersey City Public Library. A widow, Mrs. Anna L. Cassidy, and two sons, Frank P. and Peter Hoffman Cassidy, and Mrs. Charles P. Hannon survive.

Births

SIRIS—Dr. and Mrs. L. E. Siris of 1,395 President St., Brooklyn, announce the birth of a daughter, Jan. 17, 1929.

Deaths

Abelson, Ida
Anderson, Mae
Alexander, Samuel D.
Bainbridge Order
Bancroft, Morris
Bellinger, N. T.
Bergh, Otto
Bloomfield, Minnie
Bornheimer, Helen
Bowman, Mildred B.
Brady, Mary
Brand, Evelyn Rose
Brown, Mary
Burrell, Howard Hall
Chard, E. Wheaton
Clarke, Herbert A.
Colman, John R.
Comfort, Ida H.
Cullum, Janice W.
Dietz, Arthur L.
Dodge, Julius (Jack)
Dufourcq, Raoul G.
Dunne, Charles P.
Eckhaus, Elmer M.
Evans, Barbara A.
Fain, John
Finck, Rosie
Finkenstein, Faithie
Fiscal, Abbie
Foltz, Hannchen
Frank, Gertrude
Gaine, Jacob
Ganiou, Geneviève
Gerste, Inez
Gleason, Herbert F.
Goeller, Frederick W.
Hamilton, Marie L.
Harrell, Ethel B.
Healy, Lee E.
Heidemann, Caroline
Hermann, Joseph
Hess, Mary
Hood, Frank M.
Hunt, Annie Elizabeth
Jaques, Harriet S.
Jeckell, Pauline
Jones, Howard C.
Kafelaer, Frank E.
Kline, Mary C.
Kolly, Ellen C.
Kuller, Charles W.
Kretchmer, V., Jr.
Lacey, William J.
Lee, Robert E.
Levinson, William
Levy, Emma
Levy, Jeannette
Lewis, Henry S.
Lichtenstein, Jacob L.
Longley, Violet M. W.
Lundy, Peter
Lyon, James E.
McCandless, Alexander
McClellan, William J.
McIntyre, Kenneth A.
Mohr, Gustave H.
Morris, Antonia
Meyer, Helen
Mitchell, Charles
Morgenthau, Eugene
Mohr, Wilbur A.
Morley, Marcia N
Neergaard, Frederick
Nettleship, Joseph
Nohe, Henrietta W.
Parsons, Samuel H.
Perlstein, Esther
Post, Morgan Bulkley
Powell, Rebecca B.
Rabbe, Nellie C.
Rierdan, Louise A.
Rittmaster, Jacob W.
Robertson, Aida
Roebuck, Margaret L.
Rogers, Sue
Ross, Elizabeth J.
Rudd, George
Salvatore, A. H.
Sanford, Charles H.
Schen, P. Cort
Schwarzwald, F. C.
Scott, Dr. Roy Stearns
Siebenkittel, A. C.
Simons, Charles
Thomas, James T.
Van Nostrand, Mary
Vollmer, Edward F.
Wasserveigt, Mario
Wilson, Ida M.
Young, Edith D.
Zelzer, Geraldine V.
Ziegler, Zelaide

ADELSON—Ida, beloved sister of Jacob, Paul, Sophie Prager, and Frieda Lowenstein, died on Jan. 17, 1929. Funeral from 3,059 Lakeland Place, Bronx, on Sun., Jan. 20, 1929, at 1 P. M. Burial in Baron De Hirsch Cemetery, Staten Island.

ABRAHAM—Wed. on Jan. 16, beloved husband of Bertha, devoted father of Ruth and brother of Jacob B. and Arthur. Funeral from his residence, 677 Eagle Ave., on Friday, Jan. 18, at 10 A. M. New Orleans papers please copy.

ALEXANDER—Samford D., Wednesday Jan. 16, 1929, aged 92 years. Services will be held at the funeral parlor of J. P. Holmes & Son, 59 West 100th Sat., Friday P. M.

BANNARD—Otto T., on Jan. 14, 1929, in his seventy-fifth year, while on the voyage to Manila. Notice of funeral later.

BAUMGERTEL—Morris, beloved husband of the late Esther Lefkowitz and dear father of Dr. Benjamin, Philip, Sadie, Libbie, Yasmin and Rappaport. Funeral services at his late home, 97 Amsterdam Av., Friday morning, 10 o'clock.

BELLINGER—Northrop Terry, aged 27 years, husband of Mary Elizabeth Veeder, son-in-law of the Hon. and Mrs. James Wilson Veeder, grandson and nephew of Mr. and Mrs. Everett P. Wheeler and Mr. and Mrs. Arthur Curtiss James, died in Schenectady, N. Y., on Jan. 17, 1929. Funeral services will be held at his late residence, 15 Ridgeview Av., White Plains, N. Y., on Friday, Jan. 18 at 4:15 P. M., on arrival of train leaving Grand Central Terminal at 3:25. Harlem division. Interment Lackawanna, N. Y.

BERGIN—Alex, on Jan. 17, 1929, beloved husband of Esther and devoted father of Hugo and Ruth. Funeral from Church of Holy Innocents, Madison Av. and 37th St., at 10:30 A. M., Friday morning. Interment Woodlawn.

BERGIN—Brethren: You are hereby summoned to attend an emergent communication of Citizens Lodge, No. 623, F. and A. M., for the purpose of having Masonic funeral service for our late brother, Alex Bergin, late chief of the Hospital for Joint Diseases, Madison Av. and 124th, on Friday morning, Jan. 18, at 10 o'clock sharp.

SIEGFRIED LOWENTHAL, Master.
MORRIS D. JACOBS, Secretary.

BOEHM—Minna (nee Schwarzkopf), beloved wife of Sam and mother of Marion, daughter of Bertha Robitschek and Max Cohen. Funeral services at Central Synagogue, 652 Lexington Av., Sunday, Jan. 20, 11 A. M.

BOEHM—Minna. With deep sorrow Ideal manuel, No. 1, U. O. T. S., announces the death of their beloved worthy sister and co-worker, Minna Boehm. Sisters, in the manuel, officers and members of the Grand Lodge, U. O. T. S., are requested to attend the funeral, Sunday, 11 A. M., from Central Synagogue, 652 Lexington Av. By order of GRETCHEN BENEDICKS, President.

BOEHM—Central Synagogue members are requested to attend the funeral of Mrs. Minnie Boehm at the Temple, 652 Lexington Av., on Sunday, Jan. 20, at 11 A. M.
MAX L. SCHALLEK, President.

BOHNEMANN—At her home, 205 Prospect St., East Orange, N. J., Hilda, wife of Louis and daughter of John J. Ghegan. Requiem mass Saturday, Jan. 19, 9:30 A. M., Our Lady Help of Christians. Interment Holy Sepulchre Cemetery.

BOYNTON—Violet Percy, daughter of the late John H. Boynton and Theodosia Clark, Jan. 17, 1927, at her late residence, 73 East 111th St., New York. Notice of funeral later.

BRADY—Mrs. Mary (nee Flynn), at 820 3d Av., on Jan. 17, 1929. Born Cloonagh, County Sligo; late residence Abbey St., Sligo; beloved mother of Mary, Rose, Delia, Thomas, Joseph and Lawrence. Solemn requiem mass at St. Boniface Church, 47th St. and 2d Av., at 10 A. M. on Saturday, Jan. 19, 1929. Irish and Boston papers please copy.

BRAUE—Evelyn Rita, on Thursday, Jan. 17, loving daughter of John D. and M. Lauretta (nee Murphy), and sister of John R., Gilbert J. and M. Lauretta. Funeral from her late residence, 37-47 90th St., Jackson Heights, L. I., on Saturday, Jan. 19, at 9:30 A. M. Solemn requiem mass at 9:45 Mass of Ark Church. Interment in Greenwood Cemetery.

BROWN—Mary, on Jan. 17, 1929, beloved wife of Richard Brown; formerly of 73 North 16th St., East Orange, N. J. Funeral from residence of P. Ballard Chadsey, 108 East 216th St., Bronx, Saturday, Jan. 19, 10 A. M.; thence to St. Valentine's R. C. Church, 214 East 222d St., where a mass will be offered. Interment St. Raymond's Cemetery.

BUERAS—At Summit, N. J., Jan. 16, 1929, Howard Hall Burras. Services at 8 Sunset Drive, Summit, N. J., on Friday, Jan. 18, at 12:15 P. M.

CLARK—In Wheaton, on Jan. 16, husband of Mary G. Wakeman and father of Mrs. Mrs. E. T. Vining, Mrs. William Dane Gray, Mary Bowne, James Wheaton Clark and Charles Stewart Clark. Services will be held at his late residence, 15 Ridgeview Av., White Plains, N. Y., on Friday, Jan. 18 at 4:15 P. M., on arrival of train leaving Grand Central Terminal at 3:25, Harlem division. Interment Lackawanna, N. Y.

CLARKE—At East Orange, N. J., Wednesday, Jan. 16, 1929, Herbert A., husband of Margaret M. Rogers, in his fifty-fourth year. Funeral services at his residence, 88 North Walnut St., this Friday evening at 8 o'clock. Interment West Laurel Hill Cemetery, Philadelphia.

COLLINS—At Tarrytown, N. Y., Jan. 17, 1929, John R. Collins. Notice of funeral later.

CONNOR—Mrs. Lucy Tooles, on Jan. 16, aged 82 years. Funeral services at 11:30 A. M. on Saturday, Jan. 19, at the home of her daughter, Mrs. M. J. Whalen, 1,000 Bronx Park East. Burial at Calvary Cemetery.

CRAWFORD—Minna, widow of Robert Crawford, died Jan. 16, 1929, at the home of her daughter, Mrs. Frederick Wolcott, 1,111 Park Av. Funeral services at the residence Saturday, Jan. 19, at 11 A. M. Interment Woodlawn.

CUTLER—On Jan. 16, 1929, at his residence, 23 Sidney Esplanade, White Plains.

DAVIS—On Jan. 17, 1929, Margaret Hicks, widow of Edgar Davis and mother of Katherine Griffin, Edgar A., Harry E., William A. and Mrs. Walter Wood. Funeral from her late residence, 1,019 Lincoln St., Hoboken, on Saturday morning, Jan. 19, at 9:30 o'clock. Solemn requiem mass at Our Lady of Grace Church at 10 A. M. Interment St. Peter's Cemetery.

DONE—On Jan. 16, 1929, at his late residence, 1,078 Jerome Av., Frank Mc-Colgan, beloved son of Frank and Nellie Hone. Funeral services at the Chapel of the Intercession, Broadway and 155th St., Friday at 11 A. M. Interment private.

DUNN—Annie Elizabeth, at her residence, 810 West 163d St., beloved mother of Mrs. H. Mackie and Mrs. Mabel Conover. Funeral services will be held at the above address Friday evening, Jan. 18, at 8 o'clock.

DUNNE—Suddenly, on Jan. 16, Charles D., beloved husband of Ruth (J. Dunne) and father of Ruth and Charles. Funeral from his late residence, 2228 Grand Concourse, Bronx, Saturday, Jan. 19, at 9:30 A. M., to St. Simon Stock's Church, at 10 A. M. Interment at Gate of Heaven Cemetery.

ECKHAUS—At his residence, 240 West 80th St., Elmer M., beloved husband of Minnie (nee Kullman), devoted father of Joseph H. and Mrs. Ethel Fuld. Funeral services at the West End Funeral Chapel, 200 West 79th St., Friday, Jan. 18, at 2 P. M.

ECKHAUS—Elmer M. The Southern Travelers' Association regrets with deep sorrow the death of its member, Elmer M. Eckhaus, and requests the members to attend the funeral services at the West End Funeral Chapel, 200 West 79th St., on Friday at 2 P. M. Members are requested to attend.
AL GOLDSTEIN, President.
J. M. BEMIS, Secretary.

EVANS—William A., on Jan. 17, 1929, at his home, 788 6th Av. Notice of funeral later.

FAIN—Jan. 15, John, beloved husband of the late Rose Fain, father of Mrs. Samuel Augustus, Frank and George Fain. Funeral services at the late residence, 2,220 Grand Av., Bronx, Friday afternoon, Jan. 18, at 2 o'clock.

FINCK—Rosie, beloved wife of Joseph, daughter of David Finck and Helena (nee Reinhard). Funeral service at home, 22 Mayflit Av., Hewlett Center, L. I., on Friday, Jan. 18, at 2 P. M.

FINKENSTEIN—Pauline, on Jan. 17, beloved mother of David Finkenstein. Services at the Bide-A-Wee Home, Ocean Parkway, 76th and Amsterdam Av., Sunday, Jan. 20, at 10 A. M. Inwood papers please copy.

FLOWER—Albert. Funeral Sunday, 10 A. M., from 115 East 29th St.

FOLTZ—On Jan. 17, at her residence, 70 Manor Place, Mt. Rochelle, Hannchen, widow of Frederick Foltz and mother of Juliette F. Potter, Rose Diamant and Tessie Foltz. Funeral service at the West End Funeral Chapel, 200 West 91st St., Sunday, Jan. 20, at 10 A. M.

FRANK—Sol, on Jan. 17, 1929, Beloved husband of Rebecca, father of Edna and Leonard and son of Leopold and Hicka Frank and brother of Sadie, Jake and Max. Funeral services at Riverside Memorial Chapel, 76th St. and Amsterdam Av., Sunday at 11 A. M.

FRANKEL—Hillman, on Jan. 17, 1929, at 600 West 150th St. Neighbors of Talbot Camp, No. 1, Jewish Association for Protection, to attend the funeral, on Sunday, Jan. 20, at 10 A. M., from Mayer's Funeral Parlors, 70th St. and Amsterdam Av.
BENEDICT LEVY, Consul.
JOSEPH SCHWARTZ, Clerk.

GOLDSTEIN—Jacob, on Jan. 17, 1929. Funeral services Jan. 18 at 1 P. M., at his late residence, 60 Clarkson Av., Brooklyn.

GUNNING—Genevieve, daughter of the late Dennis and Ada C. and beloved sister of Mildred, Florence, Agnes J., and Mrs. Lillian Dunn, died on Jan. 16. Funeral Saturday from residence of her brother, James J. Gunning, 24 Williams St., Edgewood, N. J., at 9 A. M. Mass at St. Aloysius Church; Woodside Av., Jersey City, at 10 A. M.

GERARD—On Wednesday, Jan. 16, at Forest Hills, L. I., Hiett Gerard, beloved husband of Mary Scallon and father of Hiett Gerard, private secretary to Governor Smith. Funeral from his late residence, 64-34 50th Av. (Gerry Av.), Elmhurst, L. I., on Saturday, Jan. 19, at 9:30 A. M., thence to St. Matthew's Roman Catholic Church, where solemn high mass of requiem will be offered. Interment Calvary Cemetery.

GLEASON—On Jan. 16, at the age of 81, Bridget, widow of Cornelius Gleason and sister of the late Marianna Stodtmeister, in her sixty-eighth year. Funeral services will be held at the Church of St. Matthew's Roman Catholic Church, Wheeler Avenue and 4th Av., 30th and Wood, Thursday, Friday, Jan. 18, at 10:30 A. M. Interment at Newark, N. J.

GOLDSMITH—On Jan. 17, 1929, Frederick William, beloved husband of Virginia Moody Goldsmith. Funeral services at his home, 67 Cambridge Av., Hackensack, N. J., on Saturday morning at 8 o'clock.

HAMILTON—At Mount Vernon, N. Y., on Jan. 15, 1929, Maria, nee wife of the late Richard Hamilton. Funeral services at the home of her son, Richard D. Hamilton, Jr., at Fisher Av., Friday afternoon at 3:30 o'clock. Interment private. Please omit flowers.

HARRAL—At her home in Bridgeport, Conn., on Thursday, Jan. 17, 1929, Ellen E. Harral, wife of the late Edward W. Harral. Funeral Saturday, Jan. 19, 2 P. M., at her late home, 123 Harrison St. Kindly omit flowers.

HEALY—Lee Ray, at Florence, Italy, Jan. 16, 1929, husband of Blanche Lincoln Healy.

HEINEMANN—Caroline, beloved mother of Kennedy, Beatrice and Wilbert, on Tuesday, Jan. 15, at her residence, 771 Lexington Av. Funeral Friday, private.

HEYMAN—Joseph, late of the Original Fashion Studio, Inc., of 11 East 36th St. Funeral services Friday, Jan. 18, at 9:30 A. M. at Sigmund Schwartz's Funeral Parlors, 312 East 5th St., New York City.

HIGGINS—On Jan. 16, 1929, Margaret Hicks, widow of

TRADE BODIES URGE TRI-BOROUGH BRIDGE

Early Action to Ease Traffic Congestion Is Demanded at Bronx Chamber Luncheon.

JOINT BOARD TO SPUR PLAN

Goldman Tells Business Men That Mayor's Committee Is at Work on the Narrows Problem.

At a luncheon given yesterday by the Bronx Chamber of Commerce in the Concourse Plaza Hotel to stimulate interest in early construction of the proposed tri-borough bridge, leaders of uptown civic organizations, directly concerned with the proposal, pledged their cooperation to assure the construction of the bridge as the most urgent need to relieve traffic congestion.

Albert Goldman, Commissioner of Plant and Structures, told of various proposals under consideration by the Mayor's committee on bridges and highways for the arrangements of roadways and connections to bridges. The present publicity, by civic agencies, he said, has given the public an insight into traffic problems, and the program, under the direction of Mayor Walker, is based on public opinion.

The committee has under consideration, he said, the removal of trolley car tracks on the East River bridges to allow lanes for 25,000 more vehicles a day on each bridge. The committee recognized, he said, the need for either a tunnel or bridge at the Narrows and is confident that one of the two projects will materialize.

J. Conrad Scheider, president of the Washington Heights Chamber of Commerce, declared that consideration of so many projects had diverted attention from the tri-borough bridge. He emphasized the need for the bridge as the most important of all suggestions for traffic relief and as the only improvement that would take care of the particular traffic problems in its territory.

Mr. Scheider suggested, in lieu of city financing, a solution might be found in operating the bridge on a toll basis, or by a bridge commission to finance it.

Mead C. Dobson, manager of the Long Island Chamber of Commerce, considered that the bridge would attest the whole island. He said that the project was "vitally necessary" and that the future growth of Long Island was dependent upon it. If the public favors the bridge, he asked, "why are there shackles around public officials to prevent them from doing what the public wants?"

Others at the meeting who promised cooperation of their organizations to speed construction of the bridge were Albert Benning, president of the Harlem Board of Commerce, and Frederick A. Wurthach, president of the Bronx Board of Trade. Logan Billingsley, president of the Bronx Chamber of Commerce, presided and led the discussions, which resulted in a decision to form a joint body, representing all the organizations, to work for the bridge.

In a resolution offered by Charles V. Haley Jr., former Public Service Commissioner, and adopted unanimously, the gathering endorsed the stand taken by Mayor Walker before the Jamaica Chamber of Commerce Wednesday night, when the Mayor warned the citizens of Queens against allowing their borough to become a "political football" in their eagerness to see their sewer assessments spread out over the entire city. Mr. Haley had protested at a former luncheon of the chamber against the city-wide payment. The resolution provided for appointing a committee to clarify the attitude of Bronx citizens before the Board of Estimate. George Goldblatt was appointed chairman of the committee.

LOST and FOUND

Advertisements received until midnight.

TELEPHONE LACKAWANNA 1000.

75 cents an agate line daily; 80 cents Sunday.

LOST.

BAG—Black suede pouch with amber top, lost Tuesday evening, containing $30 in bills, small diamond watch and sapphire studded watch, lady's toilet accessories and Yale Sheldon key; reward; return to Room 1002, Hotel Biltmore, 43th St. and Lexington Av.

BANK BOOKS—Nos. 9846, 14082. Return to Corn Exchange Bank, Broadway-116th St., New Lots Office.

BOOK NO. 33972, savings bank, in the name of David Kaufman, from the Public National Bank and Trust Company.

BANK BOOK No. 13208 lost. Please return to Corn Exchange Bank, 101st St. branch.

BANK BOOK No. 27179 lost. Please return to Corn Exchange Bank, 181st St. branch.

CIGARETTE CASE, gold, diamond set. Liberal reward at Park Lane Hotel Office.

ENVELOPE—On Jan. 11, envelope containing ticket for steamship George Washington, passport, re-enter permit and other important papers of Anny Clémentine Herbst. Reward if returned to Louise Wiedefeld, 321 East 25th St., Baltimore, Md.

ENVELOPE—On Jan. 11, envelope containing ticket for steamship George Washington, passport, re-enter permit and other important papers of Amy Clementine Herbst. Reward if returned to Louise Wiedefeld, 321 East 25th St., Baltimore, Md.

HAND BAG, blue beaded, cream satin lining, 8x10 gold frame, taxi between 30 West 44th, Manhattan Opera; contents broke mesh, Connecticut driving license (Dorothy Allee, Ridgefield), Army-Navy Club cigarettes, &c. Please return Dewey, 30 West 44th.

HANDBAG, large, blue leather, containing bill fold, two checks, in Checker cab Thursday noon at Savoy Plaza Hotel; if found, phone Bryant 1040; reward.

PACKAGE, small, lost two days, in B. M. T. train between 14th and 65th Sts. Address Senor Don Miguel Primo de Riveria, 65 West 56th St., New York. Please telephone Bowling Green 0437.

PASSBOOK No. 5975, Corn Exchange Bank, lost Pennsylvania Station Branch, in name of Virginia McCormick.

POCKETBOOK, black suede, 33d St.-Hoboken Station-Hudson Tunnel-Hofbrau Restaurant, Hoboken; finder may keep money and mail bag to Miss G. Wrenn, 125 East 72d St., New York.

POCKETBOOK, pigskin, between 116th and 129th Sts., in taxicab, Friday night. Finder may keep money and mail bag to Room 801, 7 220 Amsterdam Av.

PURSE containing keys, glasses, money, left in taxi or lost vicinity 64th and Lexington Av., between 10 and 11 A. M., Wednesday, Jan. 16; finder keep money. Telephone Butterfield 7623.

WALLET, black, containing birth certificate and cards; reward. Schuyler 6357. Charles Smith.

Jewelry.

BAR PIN, pearls, pointed on silver, Jan. 16; reward. Stuyvesant 5600, Ext. 1375.

BREASTPIN, large, uncut cameo, between Brooklyn-Madison Square Garden; reward. Main 2775.

BRACELET, small platinum links, with three small stones, between East 61st St. and Hotel Plaza or in hotel; reward. Regent 2158.

BRACELET, platinum, about 45 diamonds; liberal reward. return. Credit manager, Hotel Commodore.

BRACELET, Marquisite with carnelians; 5th Av. or Pelham; 81st St.; reward. Miss Fischer, Bonerolt 7316.

BRACELET, gold, on Cunard Pier or "Samaria"; reward. Y 2281 Times Annex.

BROOCH bar pendant, 19 diamonds and onyx; lost Jan. 15, between Washington Square and Penn Station; liberal reward for return to P. J. Kirschner, 100 William St. Beekman 9000.

BROOCH, wreath shaped, pearl and diamond, Wednesday between 144th St. and 149th St.; reward. Edgecombe 7311.

CENTRE FROM BROOCH, engraved crystal diamond; suitable reward. Dike, 120 East 67th.

LOCKET, green gold, white diamonds on face; name Ella inscribed on back, containing 2 miniatures; between Fort Washington Av. and 181st St. subway station, on 181st St.; reward. Ella Meyers, 455 Fort Washington Av.

PEARLS—Lost Tuesday at 3 o'clock at 57th and Park Av., 3-strand imitation pearls; $25 reward. Return the Rest Shop, 117 East 57th.

PEARL necklace, chip diamond clasp; lost Jan. 15; reward. K 296 Times.

PIN, scarf pin, diamond cluster, platinum setting; reward. Plaza 7440.

RING, dinner, diamond, between President Hotel, Globe Theatre and Schraffts; reward. Promer, 61 Albany Av., Kingston, N. Y.

RING, large diamond in gentleman's setting; liberal reward. Kesley, 748 South 10th St., Newark, N. J., Waverly 7726.

RING, diamond and emerald; generous reward. Phone Circle 1614 between 10-5.

WATCH, gold, 125th St. ferry, Times Square, subway; reward. Phone Pennsylvania 2654.

WRIST WATCH lost on Saturday night, Jan. 12, Waltham make, and the name is on the dial of the watch instead of the usual number. Appropriate reward if returned to George L. Lott, 40th Av. and 9th St., Long Island City.

WRIST WATCH—Platinum, set with brilliants; Monday; reward. Havermeyer 6421.

$150 REWARD

for return of platinum, emerald, onyx and diamond pendant brooch, lost Jan. 10 between 44th and 46th Sts., vicinity Plaza Hotel, or in taxi. J. A. Lyons, 15 William St., Hanover 0030.

$200 REWARD

for return of platinum diamond ring; lost Jan. 15, East 50th St., 5th Av. bus, Waldorf-Astoria, or vicinity, or bus between New York and Caldwell, N. J. H. L. Smith, 15 William St. Hanover 0030.

$150 REWARD.

Brooch, platinum, containing 30 diamonds, 32 sapphires, lost Jan. 16 between 51st St. and Madison Av. and East 49th St. Return to P. J. Kirschner, 100 William St. Beekman 9000.

$50 REWARD.

Lost, red gold cigarette case, diamond initialed "M. L." between East 56th and 57th Sts., or in taxicab, Monday evening, Jan. 14. Return to Cartier, Inc., 653 5th Av.

$125 REWARD

for return of diamond arrow pin; lost Jan. 17, on West 126th St. Herbert J. Payne, 15 William St. Hanover 0030.

Wearing Apparel.

COAT, sable fur, left in Pullman car, Jan. 12, Lakewood to Jersey City. Liberal reward for return to P. J. Kirschner, 100 William St. Beekman 9000.

Cats, Dogs and Birds.

DOG, white collie, black ears; reward. S. L. Fuller, Port Chester 4008.

IMPEACHMENT SOUGHT OVER McPHERSON FEE

Judge Hardy, Ousted From American Bar Association, Is Object of California Legislative Move.

LOS ANGELES, Jan. 17 (AP).—Ousted from membership in the American Bar Association as the result of accepting a $2,500 legal fee from Aimee Semple McPherson, the evangelist, while he held a position on the bench, Superior Judge Carlos S. Hardy today was the object of an impeachment movement. Members of the Los Angeles County delegation of the lower house of the Legislature in caucus at Sacramento voted as a unit to file impeachment charges against the jurist and seek his removal from office.

The legislators acted after Assemblyman Emory Arnold of Los Angeles had introduced a resolution calling for an investigation of Judge Hardy's acceptance of money from Mrs. McPherson. After considering Judge Hardy's case yesterday at Miami Beach, Fla., the executive committee of the American Bar Association expelled him from membership on the grounds of unethical conduct.

Commenting on the impeachment move, Judge Hardy declared his belief that his opponents in a controversy with the California Bar Association feared defeat in a case which had reached the State Supreme Court and "hope to rush this other attack through before the Supreme Court makes its findings known." Appeal from a decision of the Los Angeles Superior Court, upholding Judge Hardy in his refusal to appear and testify before a committee of the State Bar concerning his dealings with Mrs. McPherson, is pending in the Supreme Court.

Judge Hardy has asserted that he did nothing wrong in accepting the McPherson fee. He contends the money was for advice given before the evangelist was prosecuted for conspiracy in connection with her story of having been kidnapped several years ago.

MICHELSON, AT 76, OUTLINES 3 NEW TASKS

Computer of Speed of Light to Check Own Figure, Test Einstein Theory and Measure Stars.

CHICAGO, Jan. 17 (AP).—At 76 years of age, Professor A. A. Michaelson, scientist of the University of Chicago, who computed the speed of light, has outlined three major tasks for himself.

One of his "jobs," he said, will be a new measurement of light speed, to bring a computation even more accurate than before. Professor Michelson already has measured the speed of light, and his calculation of 186,284 miles a second is accepted as being "right within a single mile." Now he is seeking "utter accuracy, or as close to utter accuracy as I can attain."

Professor Michelson also will attempt to perfect a method by which the diameter of stars may be measured with greater exactness.

His third undertaking is to be a final test of the Einstein theory of relativity, a theory based on Professor Michelson's own calculations.

In November he expressed doubt of the correctness of Einstein, but now he is "almost convinced" that Einstein is right in the relief of the nonexistence of what science terms ether.

He plans to return to the Mount Wilson Observatory in California on termination of his lecture course at the university a month hence. When he completes these three undertakings Professor Michelson said he may enjoy "a bit of leisure."

In explaining his love for the science to which he has devoted his long life, he said:

"It is the pitting of one's brain against bits of iron, metals and crystals and making them do what you want them to do. When you are successful that is all the reward you want."

Oil Company Sues for $1,300,000.

AUSTIN, Texas, Jan. 17 (AP).—Mrs. Jane Y. McCallum, Secretary of State, and R. M. Tilley, Assistant Attorney General, are named as defendants in a $1,300,000 damage suit filed in Federal court here today by the Golden Rod Oil Company of Del aware. The suit charges that the defendants, through threats and litigation, following a dispute over an alleged unreasonable franchise tax assessed against the company, made themselves parties to a conspiracy to harass the company and drive it out of Texas.

WANAMAKER PLACE AT 9th STREET
Broadway to Fourth Avenue—8th to 10th Street

Wanamaker's
Telephone—Personal Service: GRAmercy 6200

STORE OPENS AT 9
STORE CLOSES AT 5

Wanamaker's
Telephone—General: STUyvesant 4700

New Yorkers Save Thousands of Dollars in the Wanamaker February Furniture Sale

FROM THE FOUNDER'S WRITINGS

Some One Has Called Cheerfulness

the bright weather of the heart. Even if you belong to a family such as a friend of the writer said he did, when excusing himself for his ugly behavior, saying, "My father was disagreeable and I am like him, disagreeable also, and I know it." Oh, the pity of it, that a cross-grained man does not retreat from the world or find an asylum where he may be cured of an infirmity which spreads misery and pain!

John Wanamaker

They save because they buy this regular Wanamaker Furniture at 10 to 50 per cent. less now . . . (except Antiques) . . .

They know that they are buying that same good furniture that has furnished homes all over America . . . and in other countries as well . . .

They know that they may buy with a Budget Credit Account . . . spreading their payments over the months to come . . .

They know that they may choose from furniture for every room in the home . . . and for all types of homes . . .

Knowing these things, they buy this furniture and save thousands of dollars during the sale.

WANAMAKER'S—Fourth to seventh galleries, new building

Imported Hand-made Lingerie of Lustrous Crepe Satin

Chemises | Petticoats | Panties — $5.90

Nightgowns | Shadow-proof Slips — $7.90

Shadow-proof Slips — $6.90

WANAMAKER'S—Third floor, old building

Other Crepe Satin Underthings

Chemises—Panties | Dance Sets | Bloomers—Briefs — $3.90

Nightgowns | Slips — $2.90

Simple tailored models, some made very gay with bright-colored ribbons . . . and other more feminine fashions trimmed with fine laces and net footing . . . made by machine, but very painstakingly. Pink, peach or Lido blue.

Personal Service will fill Mail and Telephone Orders

WANAMAKER'S—Thoroughfare, street floor, old building

It's Inventory Time at a Famous Mill!

10,000 prs. Silk Stockings

Firsts and Irregulars of the $1.50 to $2.50 Grades | $1 pr.

1,200 pairs of the $1.50 grade. Service weight . . . with 4-inch lisle garter hems and double lisle soles.

4,800 pairs of the $1.95 grade. Service weight . . . all-over silk, with silk plaited soles. Medium weight . . . with 4-inch lisle hems and double lisle soles . . . and colored embroidered clocks.

4,000 pairs of the $2.50 grade. 45 and 48-gauge silk stockings . . . exquisitely sheer, with silk plaited soles. Medium heavy silk, too.

Wide Range of Wanted Colors In Sizes 8½ to 10½

3,600 prs. Bemberg Stockings (Rayon)

Irregulars of The $1 Grade | 75c pr.

Full fashioned stockings made of Bemberg yarn that is the aristocrat of all substitutes for silk. Lisle garter hems and soles. Excellent choice of colors . . . in sizes 8½ to 10½.

2,400 prs. Sports Stockings

Firsts of The $1 Grade | 38c pr.

Mercerized cotton . . . attractive all-over patterns in good-looking color combinations. Sizes 8½ to 10½.

WANAMAKER'S—Thoroughfare, street floor, old building

7,500 prs. Men's Socks, 38c pr.

First and Irregulars of the 55c to $1 Grades

2,400 pairs of the 55c grade. Rayon-cotton-and-wool . . . fancy all-over patterns.

1,500 pairs of the 75c grade. Pure silk . . . with lisle cuffs and soles . . . black only.

3,600 pairs of the $1 grade. Silk-and-rayon . . . attractively clocked.

Sizes 10 to 11½.

1,200 Men's Union Suits, $1 ea.

Firsts of the $1.25 to $2 Grades

Athletic style . . . sleeveless, knee length. Broadcloth, coisette, fancy and colored striped madras . . . full cut and well reinforced . . . in sizes 36 to 46.

Personal Service will fill Mail and Telephone Orders

WANAMAKER'S—Street floor, new building

Thirty-eight Patterns Formerly Carried in Open Stock

Dinnerware at Half-Price and Less Than Half

Fine Limoges French China, including Theodore Haviland patterns . . . English earthenware . . . domestic earthenware. Complete dinner services for six, eight and twelve may be made up in a few of the patterns.

Limoges French China

	Grades	Sale Prices
Dinner Plates	$1 to $2.50 ea.	50c to $1 ea.
Tea Plates	71c to $1.67 ea.	35c to 75c ea.
Bread & Butter Plates	50c to $1.25 ea.	25c to 50c ea.
Fruit Saucers	50c to $1.25 ea.	25c to 50c ea.
Tea Cups and Saucers	$1 to $2.50 ea.	50c to $1 ea.

English Earthenware

	Grades	Sale Prices
Dinner Plates	71c to $1 ea.	35c ea.
Tea Plates	50c to 75c ea.	25c ea.
Bread and Butter Plates	31c to 50c ea.	15c ea.
Fruit Saucers	31c to 50c ea.	15c ea.
Tea Cups and Saucers	71c to $1 ea.	35c ea.

Domestic Earthenware

	Grades	Sale Prices
Dinner Plates	50c to 67c ea.	25c ea.
Tea Plates	31c to 38c ea.	15c ea.
Bread and Butter Plates	21c to 25c ea.	10c ea.
Fruit Saucers	21c to 25c ea.	10c ea.
Tea Cups and Saucers	50c to 67c ea.	25c ea.

Other pieces also at half and less than half

All size plates, bouillon cups and saucers, after-dinner cups and saucers, open vegetable dishes and other open stock pieces.

WANAMAKER'S—Second gallery, new building

750 Modern Rugs

DOMESTIC AND IMPORTED

at Quick Clearaway Prices

Few-of-a-kind rugs—odd lots that cannot be matched in other sizes—some are discontinued patterns—rugs that are to be replaced with next Spring's new stocks—many patterns and weaves exclusive with Wanamaker's. Room size and scatter size rugs for all rooms and spaces—limited quantities in some lots—but plenty in all to choose from.

9x12 ft. Size Rugs

	Grade	Sale Price
32—Fine Axminster and Velvet Rugs	$55.00	$34.00
37—Wilton Rugs	$89.50	$59.75
12—Imported Figured Mohair Rugs	$295.00	$195.00
27—Worsted Wilton Rugs	$110.00	$69.00
18—Wooltex Art Rugs	$26.50	$17.50
7—English Wilton Rugs	$175.00	$119.75
6—Reversible Bungalow Wool Rugs	$59.50	$44.50
21—Plain Color Rugs	$69.50	$50.00

8.3x10.6 Size

	Grade	Sale Price
34—Fine Axminster and Velvet Rugs	$52.50	$32.00
29—Plain Color Rugs	$66.50	$47.00
18—Wooltex Art Rugs	$25.00	$16.50
7—Worsted Wilton Rugs	$135.00	$95.00

6x9 ft. Size

	Grade	Sale Price
9—Saxony Rugs	$85.00	$65.00
36—Plain Color Rugs	$42.50	$33.00
4—Reversible Bungalow Rugs	$33.50	$23.50
17—Wooltex Art Rugs	$16.50	$11.50
6—Imported Cotton Rugs	$55.00	$35.00

Large Room Size Rugs

	Grade	Sale Price
6—11.3x15 ft., Axminster Rugs	$120.00	$85.00
6—12x15 ft., English Wilton Rugs	$365.00	$250.00
10—9x15 ft., Axminster Rugs	$87.50	$56.75
12—9x15 ft., Worsted Wilton Rugs	$225.00	$185.00

1,000 Scatter Size Rugs Third to Half Off Their Price

	Grade	Sale Price
Old Hooked Rugs, assorted sizes	$15.00	$9.00
Old Hooked Rugs, assorted sizes	$35.00	$18.00
Wilton Bath Room Rugs, 27x54 in.	$12.50	$5.00
Oval Braided Wool Rugs, 27x54 in.	$12.50	$5.00
Oval Braided Wool Rugs, 30x60 in.	$14.50	$7.00
Velvet Rugs, 27x54 in.	$6.00	$3.75
Reversible Bungalow Rugs, 27x54 in.	$6.50	$4.50
Reversible Bungalow Rugs, 30x60 in.	$8.00	$5.50

WANAMAKER'S—Third gallery, new building

For Alternating or Direct Current

$226.75 Crosley All-Electric Radios, $149.50

With Crosley Dynamic Speaker

Whichever current you use, direct or alternating, this Crosley is your radio . . . it responds in every part to the station to which you tune it . . . with enough volume to dance by or fill a large hall—or you can turn it down to a whisper of dainty melody.

The set is a completely shielded neutrodyne . . . the speaker is the Crosley Dynacone—a dynamic . . . in a console cabinet, of walnut veneer, with sliding doors.

Allowances made on standard trade-in sets according to age and condition

Initial payment 20 per cent . . . balance spread over months.

WANAMAKER'S—Radio Salons, fifth gallery, new building

REMEMBER, MEN—

All Winter Overcoats
All Fancy Suits
NOW 25% DOWN

REPUBLICAN GUNS TURNED ON WALKER

County Committee Orders an Inquiry as to Efforts by the Mayor to End 'Abuses.'

MOVE TOWARD FUSION SEEN

Resolution Is Regarded as First Step in Vigorous Anti-Tammany Drive.

OLD CHARGES REITERATED

City Regime Accused of Waste and "Graft" Reaching Millions—Woman Recruits Sought.

The New York County Republican Committee fired last night its opening gun in the Mayoralty campaign by adopting a resolution calling upon its City Affairs Bureau to ascertain whether the Walker administration had taken steps to remedy any of the alleged irregularities and abuses which the committee has charged from time to time.

At the meeting, which was held in the new Palm Garden, 308 West Fifty-second Street, a resolution, offered by Miss Helen Varick Boswell, vice chairman, sought to enlist the women of the city in an anti-Tammany crusade. This resolution recited that the Republican party had made gains among the women during the recent Presidential campaign, and called upon the party organization to take advantage of the opportunity to enroll these women in the party for the coming city campaign.

Plans Educational Campaign.

"The campaign is over, another begins," Mr. Koenig said in explaining the purpose of the resolution. "The county organization is getting ready for the coming municipal campaign, which opens tonight and will be a campaign of education.

"As a minority party we recognize our duty to point out the shortcomings of the present administration, as well as to give praise when it deserves it. Three years have now passed and the shortcomings of the administration are generally recognized. We propose to cooperate with all groups and all classes of citizens having for their object the restitution of an affective, orderly, economical and clean government and we welcome the advice and support of all these elements."

On motion of George Z. Medalie, the committee authorized Mr. Koenig to appoint a committee of five to recommend amendments to the election law to provide further safeguards. Mr. Medalie charged an alliance between criminal elements of the community and Tammany which enabled the latter to profit by illegal voting.

"If the new Police Commissioner continues his work of driving out the dives and illegal resorts," he said, "I guarantee a decrease in the Tammany vote of from 50,000 to 100,000 in the next election."

The committee also adopted a resolution in memory of the late Otto T. Bannard, Republican candidate for Mayor in 1909, former treasurer of the county committee, once leader of the old Twenty-ninth Assembly District and a member of the present county committee from the Fifteenth Assembly District.

Move for Fusion Seen.

The adoption of the principal resolution was said to indicate a clear intention on the part of Samuel S. Koenig, county chairman, and the leaders of the New York County party organization, to charge irregularities and "graft" against the Walker administration in an attempt to effect an anti-Tammany fusion.

The resolution, which was offered by Keyes Winter, leader of the Fifteenth Assembly District, and was approved by the other district leaders at an executive meeting in the afternoon, reiterated charges previously made, and cited the Equitable bus franchise, the Queens sewer graft, the sale of city water to the Long Island Water Corporation and the letting of contracts without competitive bidding as among the "scandals" of the Walker administration.

Sees Auto Repair Waste.

The resolution follows:

Whereas the Republican County Committee through its city affairs bureau has made public from time to time reports revealing favoritism, neglect and waste by the present city administration, facts in certain of these reports being, in part, as follows:

1. That although a city central repair shop had been built at a cost of $4,000,000 at Avenue C and Sixteenth Street, Manhattan, to repair all city automobiles and motor trucks, the present city administration left that shop, with 106 employes and a payroll of $218,000, practically unused, permitting, on the other hand, repair expenditures —amounting for the Street Cleaning Department and the Borough of Queens alone to $2,210,000 a year —at fifty shops scattered over the five boroughs, instead of wiping out these unnecessary shops and sending the work to the central shop built for that purpose, these and other facts being given to the public in a report on June 20, 1927.

2. That the city administration in eighteen months let 166 contracts for $2,386,000 without a bid, contrary to law and against a unanimous decision of four judges in the Appellate Division of the Supreme Court that such letting of city contracts without competitive bidding is illegal and meant power to "award contracts by private favor," these and other facts being made public in a report on July 5, 1927.

Quotes Bus Charges.

3—That Tammany Hall district leaders had taken practical possession of the sightseeing bus business throughout the city, operating 400 buses and collecting revenue of $16,000,000 a year; and that these Tammany buses were permitted by the Police Department to occupy the busiest and most congested corners in the city, including those in the theatrical district, against the written opinion of the Police Commissioner himself that such use of the streets "was totally without authorization of law"—these and still other facts being made public in a report on Aug. 22, 1927.

4—That the City Administration without competitive bidding granted to the Tammany owners of the Brooklyn Ash Removal Company an exorbitant and recklessly wasteful contract for ash and rubbish removal in Brooklyn; the contract totaling more than $14,000,000; that for rubbish removal the city agreed to pay the Tammany owners 58 cents a cubic yard against the existing rate of 17 1-5 cents—these and many other facts being made public in reports on Oct. 3 and 27, 1927.

5—That controlling the City Government and therefore with full power to act, Tammany had suppressed for five years the facts of the sewer graft in Queens; that a report made in 1922 by city engineers, showing the sewer graft and giving a list of graft charges then being imposed on the people of Queens, had been held secret in the Department of Finance by the Tammany Controller for the five years, or until the City Affairs Bureau made the secret report public on Nov. 28, 1927.

Reviews Water Charges.

6—That the City Administration secretly and in violation of law permitted the Long Island Water Corporation, a private concern, to tap the city's mains and sell the city's water over the Rockaways at two and one-third times the city's price to consumers; that this private corporation was required to pay only a so-called rental of $15,000 a year for an extortionate and illegal monopoly returning upward of $1,000,000 a year; that the City Administration deliberately threw away a city water revenue from the Rockaways of $160,000 a year in order to give this monopoly to the private company and that the said Long Island Water Corporation, to which this special privilege had been granted, has behind it the same financial group, namely the J. G. White Management Corporation, that backs another Tammany steal, the Equitable Coach Company—these and other facts being made public in reports on Jan. 3 and 9, 1928.

7—That the Equitable Coach Company, which received the bus franchises for Manhattan, Brooklyn and Queens, is in reality a Tammany company; promoted in the background by Tammany politicians; that affidavits in the Supreme Court, Brooklyn, have charged Tammany State Senator John A. Hastings and other Tammanyites with being "interested" in the company; that the company "has nothing back of it but politics and politicians," as charged by former Supreme Court Justice Clarence J. Shearn before the Transit Commission; and that the City Administration has favored the Equitable to the extent of awarding it the bus franchises in the face of lower bids offering lower fares, and by assigning city engineers and draftsmen for three months to make maps and do other work at public expense for the company—these and other facts being publicly revealed in a report on April 16, 1928.

8. That the City Administration turned over to the New York Central Railroad almost all of the fifty-two acres for which the city paid $5,987,000 for a wholesale and retail public market in The Bronx; saddled on the taxpayers an additional cost of $1,000,000 to give the railroad four miles of tracks on city property; piled on the public still another yearly charge of $250,000 for renewal and maintenance costs of New York Central tracks on the city's land; and that the City Administration further presented to the railroad a new water terminal on the city's market lands, with a new freight car float-bridge and connecting tracks, all paid for by the city and with the city obligated to supply electric power for operation of the float-bridge—these and other facts being made public in a report on June 7, 1928; and

Whereas the facts in all these and still other reports form a series of grave scandals on the part of the present city administration, showing favoritism, neglect and waste, returning millions in profit at the public's expense to Tammany politicians and Tammany-backed corporations; therefore be it

Resolved, That the Republican County Committee herewith direct its City Affairs Bureau to investigate fully what steps, if any, have been taken to remedy the scandalous conditions cited, and to report back to this committee and to the public its findings on these and other betrayals of the people's interest by the present City Administration.

The welfare advisory committee, of which Harold Riegelmann is chairman, also made a report. The committee recommended legislation to revise and modernize housing standards and clear the slums, legislation to prohibit the issuance of a marriage license to a girl under 16 unless the consent of a judge is obtained in addition to the consent of the parents, an amendment to the banking act to permit banks to make loans to small borrowers to get rid of loan sharks, and more liberal appropriations and increased salaries for the State Department of Charities.

Bishop Manning Improving Steadily.

Bishop Manning, who has had pneumonia since Dec. 28, is slowly but steadily improving, Dr. Harlow Brooks, the Manning family physician, said yesterday. It is believed Dr. Manning will attend the monthly meeting of the Board of Trustees of the Cathedral of St. John the Divine Tuesday afternoon when the resignation of the Very Rev. Howard Chandler Robbins from the deanship of the cathedral will be acted on.

Flogging for Carrying Arms Proposed in Indiana Bill

Special to The New York Times.

INDIANAPOLIS, Jan. 17.—Flogging for male felons who carry weapons in committing crime is provided for in a bill introduced in the Indiana Senate today by Robert K. Moorhead, Indianapolis lawyer and editor. The measure is modeled on a law which, it is asserted, has proved effective in the Province of Quebec.

The bill, which stipulates that no woman should be punished by whipping, prescribes that the number of strokes should not be fewer than ten nor more than twenty and that the instrument shall be a cat o'nine tails, "unless some other instrument is specified in the sentence." The strokes should be administered to the bare back, "well laid on."

For a man convicted of more than one crime punishable by whipping the court would graduate the sentences so that the convict receive not more than sixty lashes.

OPERATES BUSES WITH OIL AS FUEL

Mitten Engineer in Philadelphia Tells of Successful Tests With Twenty Vehicles.

SEES SAVING OF MILLIONS

Gas Generating Device Was Brought to This Country by a New Zealand Man.

Special to The New York Times.

PHILADELPHIA, Jan. 17.—Philadelphia has started the year right by setting out to be the world's first ungassed city since motor vehicles came into general use—at least as far as its 600 interurban buses and more than 3,000 taxicabs are concerned.

This in effect was the announcement made at the Engineers' Club tonight by J. A. Queeney, vice president of the Mitten Management, which owns the street transportation system, to a technical audience which included invited representatives of transit companies from other cities.

Important to the general public and health authorities everywhere as is this fact, that the carbon monoxide given off by all motors through their smoke exhaust tubes can be virtually eliminated, it is, in the domain of mechanics, Mr. Queeney showed, merely incidental to the revelation that a way has been found to use fuel oil in any automotive engine with the same effectiveness as gasoline; and not only this, but to switch from the one to the other at will, without adjustment of any kind.

How Discovery Came About.

Back of the announcement made in Mr. Queeney's technical paper is a story as romantic as any in the history of mechanical development, of which the audience heard only a hint.

A few years ago there arrived in the United States from New Zealand a mild-eyed, mild-mannered inventor, Ernest Godward, with a device evolved through long years of study. He had imagined that to insure its adoption he had only to make known its principle to the progressive American automobile manufacturers, of whose enterprise he had heard so much. Instead he found difficulty in obtaining a hearing and a polite indifference to his discovery when he did get a chance to tell about it.

Then one day a New York friend of Thomas E. Mitten wrote to the president of the Philadelphia transit system, which Mr. Mitten and its employes own jointly, telling him in outline of Mr. Godward's device and suggesting that it might possibly interest him. It did. Mr. Mitten instructed Mr. Queeny, his chief engineer, to examine it.

Two Years of Research.

"A few days later," Mr. Queeney told the engineers, "a gentleman came into my office and laid before me a strange looking device that somewhat resembled a steam turbine of early design. He called it a gas generator." That was Mr. Godward's invention.

Its examination that day proved to be the beginning of two years of unremitting intensive research in the transit company's workshops and laboratories, in which the engineering staff, some of its most valuable experts diverted from other tasks for the purpose, collaborated with Mr. Godward and his associate, John G. MacCormack, an engineer of New York.

Setbacks and disappointments were many and often left the discoverers nonplussed, but not one was found to be the fault of the generator itself.

The apparatus as finally evolved was described tonight by Mr. Queeney at the Engineers Club as follows:

"It consists of an aluminum pot in which is set a nest of stationary thin curved plates radiating from a central core. The pot is heated by the exhaust of the engine. The fuel is drawn from a standard carbureter through the inside of the pot over the surface of the warm plates, where it is converted into a dry gas and whence it passes through the intake manifold into the cylinders."

The gas being dry, he explained, there is no boiling of the motor and months of tests with twenty buses which were run nearly 300,000 miles over steep hilly routes failed to show any accumulation of carbon in the cylinder valves or any evidence of a wet mixture in the manifold.

Moreover, it was found that an increase in horsepower up to 15 per cent above the motor's original maximum could be attained.

In addition there was the advantage that an engine being able to run equally well and with equal starting facility on either fuel oil or gasoline a driver running out of oil had only to fill the tank with gasoline at the first station.

Great Saving in Fuel Bill.

Mr. Queeney estimated that were the 85,000 buses at present operating in the United States to use fuel oil instead of gasoline the aggregate fuel bill alone would show a saving of something like $50,000,000 a year, the difference in cost being about 29 per cent.

He further asserted that in addition to the gas generator an apparatus had been developed, in the course of the experiments, and was in daily use, which acted as a check on engine efficency; that is any unburned gas present in the exhaust represented a definite power loss. It also measured the carbon dioxide in the exhaust gas, thereby furnishing a further check on the carbon monoxide content of the exhaust gases.

The speaker pointed out the many fatal accidents to owners and chauffeurs in the United States by asphyxiation through working on their cars with engines running in closed garages, and spoke of the bad influence of carbon monoxide gas in congested city thoroughfares, especially when traffic is at a standstill and suggested that the new method of operation put in effect by his company might prove to be a solution of these difficulties.

What his company was interested in, he explained, however, was to see whether the problem of utilizing fuel oil in gasoline motors really could be solved; in operating their vehicles with the minimum mechanical expense, and in giving the people of Philadelphia an efficient service.

Held as Slayer of Contractor.

Irving Knapper, 28 years old, an electrical contractor, of 1,974 Grand Avenue, the Bronx, was held without bail yesterday by Magistrate Corrigan in Homicide Court pending a hearing Jan. 24 on suspicion of homicide for the slaying of his partner, Leon Weissbrod, 31 years old, of 230 East Fourteenth Street. Weissbrod was shot to death Tuesday in a vacant fifth floor apartment at 38 Gramercy Park, where he and Knapper were at work.

3 Arson Attempts Made in School Building, Imperiling 1,000 Students at Examinations

The lives of more than 1,000 pupils of the High School of Commerce, at 155 West Sixty-fifth Street, were endangered yesterday afternoon when three fires of incendiary origin started in different parts of the school within half an hour. Midyear examinations were in progress at the time and only a few of the students were aware of the fires.

The fires were extinguished by school employes without the necessity of calling fire apparatus. After the third blaze was reported to the principal of the school, Edward J. McNamara of 100 West Fifty-fifth Street, the faculty was called in conference and Chief Fire Marshal Brophy was notified. Three assistant fire marshals, William Emerson, John J. Gribbon and William Cassidy, were assigned to investigate the fires.

The first blaze was discovered about 2:30 P. M. in the gymnasium on the fifth floor of the building. Samuel Prenn, a physical training instructor, walked into the room and found a container of waste paper in the corner on fire. Prenn and Assistant Custodian Brana Milske extinguished it with a fire extinguisher and reported it to the principal. Little damage was done by the flames.

Ten minutes later, in a washroom on the first floor, Peter Varrone, a janitor, discovered a pile of refuse on fire, which had obviously been ignited only a few moments before, and put it out with a fire extinguisher. Again no damage was done, except the charring of the walls behind the blaze.

The last fire almost caused serious damage. Hugh Jones, swimming instructor of the school, walking through the hall on the ground floor about 8 P. M., noticed smoke coming through the transom of Classroom 131, on the Sixty-sixth Street side. He broke open the door, found the room unoccupied, and the wastebasket under the teacher's desk in the middle of the room in flames. He put it out, before any damage was done beyond the charring of the desk. Kent said he saw no one coming from the room, which investigation showed had not been used for classes all day.

Students and employes were questioned at length yesterday afternoon, and the questioning will continue this morning. Officials of the school last night expressed the opinion that the fires were probably caused by a student displeased with his grades. Brophy and his three assistants will continue their investigation today.

FEARS PAPER FLOOD FROM NORTH EUROPE

Canadian Witness at Commerce Commission Hearing Sees Newsprint Peril.

LOWER FREIGHTS SOUGHT

Holds Present Schedule Unfair and Dangerous—Newspaper Circulation Growing.

Northern European paper manufacturers can ship newsprint from Scandinavian ports to the eastern seaboard of the United States cheaper than that commodity can be sent by rail from Southern Canada, and are in a position "potentially to undermine" the greatest market for Canada's largest industry, Guy Tombs, expert witness for thirteen Canadian paper mills, said during testimony in the Interstate Commerce Commission investigation of newsprint freight rates, which had its second day hearing at the Chamber of Commerce Building, 65 Liberty Street, yesterday.

This investigation, with J. B. Campbell as presiding commissioner, is the result of twenty complaints filed with the commission by newspaper publishers and pulp paper manufacturers which assert that the present rail and waterway freight rates for newsprint are "territorially discriminatory."

At its opening on Wednesday representatives of Canadian paper mills testified that the present interterritorial freight rates allow Maine paper mills to ship paper here at a considerably lower freight rate than is charged Canadian mills for shipping over a much shorter route.

Although the investigation has so far been devoted almost entirely to the problems presented by the Canadian mills, it will be national in scope. After a session in the Chamber of Commerce Building today the hearings will be temporarily discontinued, to be reopened on March 20 in St. Augustine, Fla., and again on April 10 in Chicago.

In his testimony yesterday Mr. Tombs revealed that two major points had caused the mills he represents, which comprise more than 50 per cent of the Canadian industry, to file complaints with the Interstate Commerce Commission. The first was a freight rate advantage enjoyed by some United States producing centres over those of Canada, and the second fear of a potential invasion of European pulp paper.

"Northern Europe has the wood, the mills and the added advantage of low freight rates," he said. "If our rates must remain at their present point, Canadian mills can hardly hope to compete in what is at present our greatest market."

When Mr. Tombs left the stand at the noon recess his place was taken by Lincoln B. Palmer, general manager of the American Newspaper Publishers' Association. Mr. Palmer introduced statistics on newspaper publishing in the United States, one table showing that a newspaper is sold daily to every third person in the country.

His tables, made from survey reports of Editor and Publisher, a trade publication, also showed that, although daily newspaper circulation has increased by approximately 10,000,000 in the United States in the past nine years, the number of newspapers has decreased from 2,078 to 1,949.

PERSIAN ART BRINGS $21,210

Palace Doors Sell for $310 at Second Day of Monif Sale.

The second and final session yesterday of the sale at the Anderson Galleries of Near Eastern antiques collected by H. Khan Monif of New York and Teheran brought $12,415. The grand total was $21,210.

Lacquered palace double-doors, Persian, 1700, painted in flowers, brought $310 from W. J. Woodruff, who also paid $200 for a twelfth century Sultanabad pear-shaped pottery vase with turquoise-blue glaze, and $200 for a tenth century Persian glazed stoneware elongated vase-form urn, with cobalt-blue glaze. Mr. Woodruff also paid $225 for a twelfth century Sultanabad pottery jar having silvery irridescence on its turquoise-blue glaze.

SOLDIERS' HEROISM PRAISED BY FELAND

General Cites Two Americans and Five Nicaraguans for Bravery in Action Last Week.

977 MEN READY TO LEAVE

Two Detachments of Election Guards Will Rejoin Fleets at Panama Canal Zone.

By Tropical Radio to THE NEW YORK TIMES.

MANAGUA, Nicaragua, Jan. 17.—Brig. Gen. Logan Feland, Commander of the United States Marines here, issued the following brigade order today:

"The conduct of the following officers and men of a Guardia Nacional patrol under command of First Lieutenant Chester A. Davis of the Guardia Nacional, in action with outlaws near Susu Cayan on Jan. 10, 1929, is hereby cited to the brigade as worthy of emulation.

"First Lieutenant Chester A. Davis, of the Guardia Nacional, commanding a patrol of fifteen men, outnumbered by the enemy, valiantly and courageously held his ground and finally aggressively carried the action to a successful conclusion, at all times displaying a splendid example of true leadership under most adverse conditions.

"Second Lieutenant William H. Smith (M. C.) of the Guardia Nacional, although wounded in the very beginning of action, continued to care for the wounded and assist Lieutenant Davis to carry on the attack and finally in arranging details for bringing the wounded to a place of safety. Throughout the entire action Lieutenant Smith displayed the greatest example of courage, initiative and attention to duty under most trying circumstances.

"Corporal Alejandro Bultrago, Private Pedro Matey and Private Panfilo Mendez of the Guardia Nacional bravely carried on the attack, giving loyal support to their officers, and while outnumbered, made it possible to drive off the enemy. These men were finally wounded, but throughout the action showed that fine, courageous and aggressive spirit which wins in spite of overwhelming odds.

"Sergeant Moises Urbina and Corporal Gilberto Hernandez of the Guardia Nacional courageously gave their lives for their country and their sacrifice should be a glorious example to their comrades."

Marines to Rejoin Fleet.

Special to The New York Times.

WASHINGTON, Jan. 17.—Marines in Nicaragua who have been ordered to rejoin vessels of the battle and scouting fleets from which they were withdrawn last Summer for special duty during the Presidential election in Nicaragua will leave Corinto in the next few days to rejoin the fleets at the Panama Canal Zone.

Those going to the scouting fleet will sail from Corinto on the supply ship Nitro on Saturday, and those to the battle fleet will sail on the Medusa Wednesday. The number being withdrawn is 947 enlisted men and thirty officers.

Their service in Nicaragua was commended by Rear Admiral David F. Sellers, Commander of the Special Service Squadron in Central American waters, who in special orders received here today said:

"Upon the evacuation of Nicaragua by the marine detachments from the United States fleet, the Commander of the Special Service Squadron wishes to take this opportunity to express his appreciation of the excellent service rendered by them. Through their entire stay in Nicaragua they performed all duties assigned them cheerfully, willingly and efficiently and in a manner that commanded the respect of all those with whom they came in contact.

"Their conduct was uniformly excellent and their discipline and soldierly appearance not only caused favorable comment but reflected great credit upon their officers and upon the fleet. It has been a pleasure to have had them under my command."

UNLOCKING *the* WHEELS *of* NEW YORK'S TRAFFIC

COMPREHENSIVE OUTLINE of the aggravating situation engaging the attention of city officials and civic associations.

The New York Times

NEXT SUNDAY

ORDER *The* TIMES *at your* NEWS STAND

TUTTLE CHAMPIONS GRAND JURY SYSTEM

Tells Federal Association That Jerome's Call for Abolition Is 'Merely Sensationalism.'

SEES AUTOCRACY CHECKED

New York County Organization Discusses Legislation to Insure Secrecy of Proceedings.

Replying to an attack on the grand jury system by William Travers Jerome, United States Attorney Tuttle asserted yesterday at a meeting of the Federal Grand Jury Association at the Hotel Astor that "any proposal to abolish the grand jury system is merely sensationalism."

Taking up Mr. Jerome's charges, made at the December meeting of the association, that grand juries often waste the time of witnesses, are subject to political influence and occasionally indict innocent persons through lack of proper care, Mr. Tuttle said:

"In my judgment such an indictment of the grand jury system is without any warrant whatever, and extravagant statements of such a character are wholly unjustified and grossly unfair to the able body of public-spirited citizens who give of their time to this important work."

Sees Guard Against Autocracy.

The grand jury system is a protection against the encroachment of autocratic power, and the only alternative to it is a "dangerous bureaucracy," the Federal prosecutor asserted. There can be no liberty under a government which has the power to accuse and punish without restraint, he said.

"No one asserts that the jury system is infallible," continued Mr. Tuttle. "Like everything else, it has its imperfections. But it has borne the test of a longer experience, and has borne it better than has any other legal institution that ever existed among men.

"On an issue as to guilt, the unanimous opinion of twelve intelligent laymen, arrived at in the open, will approximate a closer fidelity to truth and justice than will the unrestrained will of any single official or the judgment of a divided court. The prosecutor who is conscious of his heavy responsibility will be glad to have it shared by a body representative of the community; and the community itself will feel greater confidence in the accuracy and justice of the accusation when its own members have participated in its making."

The following officers of the association were re-elected: Olin J. Stephens, president; Charles Sargent, first vice president; Alfred Perkins, second vice president; William D. Harbor, treasurer, and Eugene J. Cantin, secretary. A resolution urging the erection of a new building for the Federal courts and postoffice was passed.

Want Law to Insure Secrecy.

Legislation which would prohibit witnesses or members of the District Attorney's staff from revealing what has transpired before a grand jury was advocated yesterday at the annual meeting of the Association of Grand Jurors of New York County at the Hotel Astor.

After considerable discussion, Alexander Konta, member of the State Board of Parole and an honorary member of the association, suggested that the proper remedy lay in selecting grand jury foremen who were fully acquainted with their prerogatives and would not hesitate to caution a district attorney against revealing the grand jury's proceedings.

A bound volume of The Panel, the monthly organ of the association, was presented to Mr. Konta in recognition of his efforts to establish it. Officers of the association were re-elected as follows: Robert Appleton, president; Albert Behning, Charles L. Robinson and James B. Taylor, vice presidents; Samuel Robert, treasurer, and William L. Miller, secretary.

SHOPLIFTERS SENTENCED.

Fines 12 Women and a Man—Jail Terms for 3 Suspended.

The last contingent of the 185 men and women shoplifters taken into custody by the police in the latter part of December in the holiday round-up in department stores in the lower midtown district was disposed of yesterday by Justices Kernochan, Nolan and Caldwell in Special Sessions. In the group were forty-four women and two men.

Four of the women and one man were fined $50 each. Eight women were fined $25 and three others received suspended sentences. The second man and the remainder of the women were released in $500 bail, pending their sentence on Feb. 1. One of those under suspended sentence was Annie Driscoll, 62 years old, of 213 West Thirty-seventh Street. She wept as she pleaded for another chance, and Presiding Justice Kernochan warned that if she were arrested again for the offense the court would not be so lenient.

Mrs. Bridget Murray, 52, of 516 West 118th Street, carried the youngest of her six children in her arms and had the eldest at her side when she paid a fine of $25, after telling the court that she could not resist stealing articles she had seen on a counter. She was without money to buy Christmas gifts for the children, she added.

A like excuse was offered by Mrs. Margaret Watson, 49, of 312 East 139th Street, the Bronx, the mother of three children, who paid a $25 fine. Among those on whom sentence was deferred were two sisters, Mrs. Rose Ianto, 25, and Mrs. Mary Raimone, 23, both of 416 Driggs Avenue, Brooklyn.

Emil Langy, 34, of 346 East Seventy-ninth Street, and his sister-in-law, Julia Sulak, 27, of 227 East Sixty-sixth Street, will be arraigned for sentence at the same time on their guilty pleas of cooperation in the theft of several articles from another store.

More Funds for Neediest Cases.

Further contributions to the Hundred Neediest Cases Fund yesterday amounted to $58 and brought the total to $337,874. Dr. Edward L. Meierhof of this city sent his contribution of $25 from Paris. Six other contributors brought the total number of persons aiding the fund to 12,549. They were B. A. T., $5; F. H. Blum, $10; John and Peter Wile, $10; D. Campbell, $1; F. D. Lacey, $5; M. Campbell, $2.

Will Rogers Cites a Reason For Keeping Democracy Alive

To the Editor of The New York Times:

Al Smith made a mighty nice, straightforward speech last night over the radio. And it's a good idea to not let the party die down, for you got to watch. You let the Democrats not be looking for just a minute and one of them Republicans will grab that Washington Monument and light out with it.

I hated to see Al passing the hat for the rich Democrats. He is too big a man to be handed a tin cup and sent out on the highways.

Yours, WILL ROGERS.

New York, Jan. 17.

WINE OWNER SLAIN IN TENEMENT ROOM

Unidentified Assailant Fires a Shotgun Through Window and Mortally Wounds Victim.

HE FALLS DEAD IN STREET

Reserves Called to Quiet Elizabeth Street Following Shooting—Police Seize Beverage.

Little Sicily lay placidly in the misty dinginess of late yesterday afternoon. Children were playing in the soggy streets; the hucksters carried on their usual business from the small, heavily laden carts. Workers were hurrying homeward in the cold, heads bent forward and coat collars up against the drizzle.

Suddenly above these sounds came the roar of a gun and the noise of crashing glass. Little Sicily stopped. Shots are not unknown there, but they are seldom investigated save by the police. As the district waited a man came from a tenement house at 260 Elizabeth Street, started across the road, then fell before reaching the other side.

Patrolman Boylan of the Elizabeth Street Station, also heard the report of the gun. Without pausing to examine the body, he ran to the open doorway. At the rear of the first floor of the tenement another open door led into an apartment. Blood stains were on the carpet of the largest room, a shattered window showed from where the shot had come. But there was no sign of the assailant.

With the police working on the case, Little Sicily permitted itself the luxury of excitement. Men and women flocked to the street. Those already outside were afraid to go home for fear the slayer might be in wait for them. It was finally necessary to call the reserves from the Oak and Elizabeth Street stations before the district again became quiet. With the reserves came Inspectors Mulrooney, McAuliffe and Micelli.

The dead man was Casimo Paladino, 40 years old, who lived with William Hickey, 37 years old. He had no enemies, the police found, although eighteen barrels of wine in a small yard at the back of his apartment might explain the cause of his death. The weapon used was a shotgun. It was found near the barrels, apparently dropped as the assailant jumped a fence.

Paladino and his roommate were alone in the room at the time, the former sitting in a chair and the latter tending a fire in one corner. The shot was fired through a window just over Hickey's head. Five or six lead slugs took effect in Paladino's head and body. The wounded man got up blindly, lurched from the building and into the street, where he died.

MRS. PRATT'S CHARGES CHALLENGED BY BERRY

Controller Replies to Her Letter, Inviting an Inquiry Into Finance Department.

Controller Charles W. Berry replied yesterday to the open letter sent to him by Mrs. Ruth Pratt, Republican Alderman and Representative-elect, criticizing him in connection with the Queens sewer scandal. The Controller wrote:

"Your letter of Jan. 16 delivered by messenger yesterday afternoon was received by me this morning. In reply would say that some of the statements contained therein are facts, others are untrue.

"The Department of Finance would welcome a complete investigation of our administration, methods and procedure by any competent authority at any time. We have endeavored to administer this branch of the city government in such manner that every citizen could have the fullest confidence in its integrity. Where our powers have been limited by statutes you will find on record continuously from 1926 to the present date a public warning of such limitations combined with recommendations for improvement.

"If your communication is not a mere publicity stunt, I trust you will arrange for a complete and full investigation of this department and you may be assured of my fullest cooperation. If there is anything wrong with the organization I am the responsible person and I would be only too glad to make any corrections or improvements shown to be needed if such are within my power."

Files McCormick Suit in California.

SANTA BARBARA, Cal., Jan. 17 (AP).—Mrs. Katherine Dexter McCormick, wife of Stanley McCormick, Chicago millionaire and now an incompetent receiving treatment at Montecito near here, today filed a petition in Superior Court asking to be made his sole guardian in place of Anita McCormick Blaine and Harold F. McCormick.

Re-elected Bank President is 89.

Horatio N. Wood, who was re-elected on Jan. 14 as president of the First National Bank of Haverstraw, was incorrectly reported in THE TIMES of the following day to be 99 years old. The dispatch should have given his age as 89 years.

ANOTHER RECEIVER INDICTED FOR THEFT

Third Man Accused in Inquiry Is Too Ill to Be Moved After Arrest by Marshal.

SHORTAGE PUT AT $10,110

Albert S. Newman Served in 16 Bankruptcies—Most Made Good, Tuttle Says.

NEW PROCEDURE STARTED

American Exchange-Irving Trust Co. Named Receiver in 5 Cases and Custodian in Another.

The Federal grand jury investigating the bankruptcy situation returned an indictment yesterday charging Albert S. Newman, a former receiver, of 285 St. Nicholas Avenue, with embezzlement. The charge is based upon an alleged shortage of $10,110.22 in sixteen of Newman's receiverships. He is the third person indicted recently in this judicial district for alleged embezzlement of bankrupts' assets while receiver. At his home it was said he was an advertising man.

The indictment against Newman was returned sealed during the morning and remained so until last night. The disclosure of the identity of the defendant and some of the details of the case against him revealed that his indictment had not advanced the search for members of the "bankruptcy ring." It was admitted that Newman's case had no connection with David Steinhardt's alleged $50,000 shortage or that charged to Merrill E. Gates, Jr., another attorney under indictment for embezzlement.

Bond Meets Most of Shortage.

Indictments are sealed, ordinarily, on the theory that if the defendant's name were published he might escape before arrest. In Newman's case no such possibility existed, as he has been confined to his bed for six months. He is about 65 years old. Of the $10,000 shortage, it was said, all but $940.08 has been made good by surety companies, and even that shortage is to be wholly wiped out, as United States Attorney Tuttle explained in the following statement:

"Last August it was learned by the court that the affairs of Mr. Newman, because of his ill health, both physical and mental, had fallen into disorder. Mr. Newman resigned and the court appointed in his place Percy J. Michelbacher, with instructions to bring the estates to order, and with the announced intention on Mr. Michelbacher's part to donate his fees to the estates in case a net shortage was found. Accountants were employed and at the end of last December they reported a net shortage of $940.08 over and above the amounts in bank and covered by surety company bonds. This small shortage will be much reduced, if not wiped out, by the application thereto by Mr. Michelbacher of his fees. If any deficit still remains it will, I am informed, be made good by friends. As a result the creditors lose nothing. Mr. Newman's infirmity still continues."

The sixteen bankruptcies in connection with which Mr. Newman's alleged embezzlements occurred were those of Jacob Miller, Isidore Kaplan, Quinto Publishing Company, Thomas J. Harton & Co., Harris Rose, Inc.; Supreme Holding Corporation, David Wise, Texto Metal Art Products, Robert S. Grau, Litt & Matlaw, Samuel C. Handler, Lighting Equipment Corporation, Flushing Locomotive Company, Sadie Novick, Herman Kahn and Hyman Smofsky.

Only two witnesses were before the grand jury yesterday in the bankruptcy inquiry. One of these, Carl Jostler, an accountant, is understood to have furnished evidence that resulted in Mr. Newman's indictment. The other witness was Norman H. Tiger, a clerk in the law office of Samuel Rose, who was attorney for Steinhardt while the latter was receiver. Mr. Rose testified before the grand jury.

Newman Too Ill to Be Moved.

A Deputy United States Marshal called at Mr. Newman's home during the afternoon with a warrant for his arrest. The deputy reported to Mr. Tuttle that the defendant's condition was such he would not care to assume the responsibility of removing him without medical authority. He was instructed to remain at the Newman home until today. Mr. Tuttle said Mr. Newman was "in custody."

While the investigation continued in the grand jury room following the indictment of Mr. Newman, the American Exchange-Irving Trust Company was appointed receiver in five bankruptcy cases in accordance with its recent designation by the Judges of the United States District Court for the Southern District of New York as receiver in all bankruptcy cases in this district. The trust company, which will be called the Irving Trust Company after Feb. 1, was also named custodian in the case of the Thompson Furniture Company at 131 Thompson Street. A bond of $500 was required.

This seemed to indicate that the trust company is to be required to handle some of the thankless as well as the profitable features of bankruptcy proceedings. Custodians do not, as a rule, receive fees, but it has been the custom to appoint as custodian some United States auctioneer who received compensation for his services as auctioneer.

Judges Change Control of Funds.

The Federal judges amended their bankruptcy rules yesterday to require that every check drawn by a receiver shall be countersigned by a referee, who shall satisfy himself that the disbursement is proper. Such a rule has been in force with respect to trustees in bankruptcy.

Steinhardt, whose alleged embezzlements and subsequent flight started the bankruptcy investigation, is still at large. Mr. Tuttle admitted last night he had no clue to his whereabouts.

Max Pinner, Federal court messenger, who attempted to kill himself when confronted with check stubs showing he had received $100,000 in checks from Steinhardt, is still in Bellevue Hospital. Because of the bad weather he was not taken to the Federal Building yesterday. Whether he is taken there today will depend on his physical condition and the weather, Mr. Tuttle said.

The grand jury will resume its investigation this morning.

MARY WARREN WED TO JAMES W. LANE

Ceremony in Ballroom of Colony Club Performed by the Rev. Cornelius Clifford.

MISS MARY KANE BRIDE

Married to James T. Bidwell by the Rev. Dr. Norwood at Park Lane —Other Nuptials.

Miss Mary Agnes Warren, youngest daughter of Mr. and Mrs. Schuyler Neilson Warren, 12 West Fifty-third Street, was married to James Warren Lane, a son of the late Mr. and Mrs. James Warren Lane, yesterday afternoon in the ballroom of the Colony Club. The ceremony was performed by the Rev. Cornelius Clifford, rector of the Church of Our Lady of Mercy, Whippany, N. J., and Professor of Scholastic Philosophy at Columbia University, in the presence of relatives and a few intimate friends. The marriage links members of families that for generations have been identified with New York society. The bride through her mother is descended from noted French families that settled in New York in the early part of the nineteenth century.

Calla lilies, ferns, and similar decorated the ballroom, at one end of which a temporary altar had been erected, and before which the ceremony was performed. There was a choral service by the Paulist Choir under the direction of the Rev. William J. Finn, while the guests were assembling.

The program included "The Song of Cherubs," by Gretchaninoff; "Holy Lord God of Sabaoth," Palestrina (Sistine Chapel, sixteenth century); "Ave Maria," Arcadelt, (sixteenth century); "Athenia," Father Finn, and an aria "Rejoice Greatly," Handel, sung by John Kearney, the boy soloist of the choir.

Father Escorts the Bride.

As the bride entered the ballroom escorted by her father, the choir sang the bridal chorus from "The Rose Maiden," by Cowan. The bride wore a gown of ivory colored satin embellished with old Spanish lace. The lace made the long close sleeves and trimmed the neck. The skirt which was full and circular ended in a long train over which fell the bride's veil of old Spanish lace which had been worn by her mother when a bride. She carried a bouquet of Easter lilies.

Mrs. William Averen Brown, the former Miss Mary Alice Warren, was matron of honor for her sister. The bridesmaids were the Misses Mary Trimble, Jane Emmet, Barbara Stout and Elizabeth Blair. All the bridal attendants wore costumes of peach colored moire made with full skirts, shorter in the front than in the back, with semi-fitting bodices, over which were worn capes of self colored chiffon. They wore picture hats of straw matching the old blue under facing of their skirts. Their bouquets were of Rondlet roses.

Mr. Lane and his bride sail tonight on the Majestic for a four months' trip in Europe. On their return they will live in New York.

Bidwell—Kane.

The marriage of Miss Mary Kane, daughter of Mrs. Charles Kane, to James Truman Bidwell, son of Mr. and Mrs. Truman Bruce Bidwell of Portland, Ore., took place yesterday afternoon in the Tapestry Room of the Park Lane. The Rev. Dr. Robert Norwood, rector of St. Bartholomew's Church, performed the ceremony by the Paulist Choir under the direction of the Rev. William J. Finn, while the guests were assembling.

The program included "The Song of Cherubs," by Gretchaninoff; "Holy Lord,

Downtown Health Protection

is the concern of everyone working in the financial district.

Don't forget the

Beekman Street Hospital

$150,000

Annual Maintenance Fund

Campaign January 8th to 22nd

Send contributions to

Charles H. Sabin
Treasurer
Beekman St. Hospital

Harris, Forbes & Co.

Insuranshares Trust Certificates

1928 results reflect exceptional management with appreciation ranging up to 72% and cash distributions up to 7%.

Details upon request

Colston, Heald & Trail

100 Broadway, New York

Telephone Rector 6513

Keyser Bldg. Baltimore — Woodward Bldg. Washington, D. C.

January Investment Review

Copy on request

LAGE & CO.

160 Broadway New York

Members
New York Stock Exchange
Chicago Stock Exchange
Boston Stock Exchange
New York Curb Market, Associate

New York Chicago — Boston Springfield

Engineers Public Service Company

We have prepared an analysis of Engineers Public Service Company with particular reference to its Common Stock Option Warrants.

Copies available on request

PYNCHON & CO.

Members New York Stock Exchange
111 Broadway New York

Telephone Rector 0970

NEW YORK BRANCH OFFICES:
Madison Av. & 43rd St. Savoy-Plaza Hotel
Tel. Vanderbilt 6671 Tel. Regent 7650
N. Y. Cotton Exchange Bldg.
Tel. Bowling Green 0730

Bwana M'Kubwa Copper Mining Co.

Fiat

Aeronautical Industries, Inc.

Bought—Sold—Quoted

F. J. LISMAN & CO.

Members New York Stock Exchange
Associate Members N. Y. Curb Market
44 Wall Street New York

TRANSACTIONS ON THE NEW YORK STOCK EXCHANGE

THURSDAY, JANUARY 17, 1929.

Day's Sales.	Wednesday.	Tuesday.	A Year Ago.	Two Years Ago.
4,255,100	3,670,300	4,181,350	1,465,800	1,312,175

Year to Date.	1928.	1927.	1926.	1925.
	Same Period			
57,694,450	34,890,423	21,746,271	28,707,210	29,742,089

1928 High.	1928 Low.	Stock and Dividend Rate.	First.	High.	Low.	Last.	Net Ch'ge.	Closing Bid.	Closing Ask.	Sales.
49	40¾	Abitibi Pwr. & Paper	45¼	45¼	45	45	— ¼	45	45¼	400
88¾	83¾	Abitibi P. & P. pf. (5)	84½	84½	84	84	— ½	83½	85	200
159¾	140	Abraham & Straus	144	144¾	144	144¾	+ 1	140½	142	200
393	339	Adams Express (6)	390	390	390	390	+ ½	380	388	100
35⅞	31¾	Adams Millis (2)	35	35¾	34½	35¾		34	35	500
56	46½	Advance Rumely	51¾	51¾	51¼	51¾	+ ¼	50	51¾	500
64¾	60	Advance Rumely pf.	60½	60½	60½	60½	+ ½	60	61	100
42	37	Ahumada Lead	38	38	37	37		37	37½	2,600
109¾	98¾	Ajax Rubber (12)	109¾	109¾	108	108¾	— ½	108½	109¼	5,800
33	30	Alaska Gold	31	32½	31	32	+ ¾	31¾	32	2,300
10¾	7½	Alaska Juneau	8¾	8¾	8¾	8¾		8¾	8¾	3,000
28	23¾	Albany Perf. Wr. P. (2)	28	28¼	23¾	23¾	— 4	23	24	400
260	241	Allied Chem. & Dye (6)	273¾	276¾	275	276	+ 3	275½	277	3,400
122	121	Allied Ch. & Dye pf. (7)	122	122	122	122		122	122½	200
194	179¾	Allis-Chalmers Mfg. (*)	185	188	185	188	+ 3	187	188	900
11¼	10	Amalgamated Leather	10	10	10	10		10	10½	300
73	70¼	Amalgam. Leather pf.	73	73	73	73		73	74	100
42⅜	37¼	Amerada Corp. (2)	38	38	37½	38		37½	38	700
23⅝	20¾	Am. Agricult. Chem.	22¾	22¾	22¼	22¼	+ ¼	22¼	22⅜	1,000
73⅝	67¾	Am. Agri. Chem. pf.	71	71¾	70	70		70	71	400
132⅜	122¾	Am. Bank Note (*3)	128	128	128	128	+ 3	125	127¾	200
20½	17	Am. Beet Sugar	20	20	19⅝	19¾	— ⅛	19½	20	1,500
59	51¼	Am. Beet Sugar pf.	59	59	59	59	+ 4	58	60	100
47¾	41¾	Am. Bosch Magneto	44	47¾	44	46¾	+ 2¾	46¾	46¾	25,400
48¾	45	Am. Br. Sh. & F. (1.60)	45¾	47	45¾	47	— ¼	46¼	47	1,100
19	15¾	Am. Brown Boveri El.	16¾	16¾	16	16	— ¼	16	16¼	400
85¾	68¾	Am. Brown Bov. E. pf.	85¾	85¾	85¾	85¾	+ 1½	84	85	100
111⅝	100¾	Am. Can (14)	111¾	115¾	111¾	115¾	+ 4	111¾	115¾	21,000
106¾	97⅞	Am. Car & Fdry. (6)	101¾	102¾	101	102¾	+ 2	101	102	600
119	117¾	Am. Car & Fdry. pf. (7)	118	118	118	118	— 1	118	120	100
77	72¾	Am. Chain pf. (7)	72¾	72¾	72¾	72¾		72½	76	100
61¾	47¾	Am. Chicle (2)	50½	50½	49¾	49¾	— ½	49¾	50	600
11	10¾	Am. Chicle Syncd. (60c)	10¾	10¾	10¾	10¾		10¾	10½	1,800
97	87	Am. Encaustic Tile (4)	87	87	87	87	+ 2	86	87	1,000
85	75¾	Am. & Foreign Pwr.	79¾	80¾	78¾	78¾	— ¼	78¾	79¾	3,700
99¾	96¾	Am. & For. P. 2d pf. (7)	98	98	98	98		97¾	98½	100
38	35	Am. Hide & Leather pf.	35	35	35	35	— ¾	35½	36	200
79½	75	Am. Home Prod. (3)	76¾	76¾	76½	76¾		76	76½	100
43⅞	32¼	Am. Ice (12½)	33¾	33¾	33¾	33¾	+ 1½	33	34	4,900
94	92½	Am. Ice pf. (6)	92½	92½	92½	92½		92½	93	100
150¾	140¾	Am. Internat. (2)	144¾	149¾	145¾	148¾	+ 3¼	148	148¾	11,000
76¾	72¾	Am. Internat. new	74¾	75¾	73¾	74½	+ ¼	74½	75	12,900
8¾	7¾	Am. La.F. & Foamite	8¾	8½	8¾	8¾		8¾	8½	1,400
115	103¾	Am. Locomotive (8)	110	110¾	109¾	109¾	— ¼	109¾	109¾	1,500
183¾	178	Am. Mach. & Fdy. (4)	182	183	180	181	— ½	180	182½	100
73¾	60¾	Am. Metal (3)	70	70¾	69¾	69¾	— ¼	69¾	70	10,700
126¾	117	Am. Metal pf. (6)	121¾	121¾	121¾	121¾	— ½	121¾	123½	200
98¾	97	Am. Nat. Gas pf. (7)	97	97¾	97	97¾	+ ¼	97	97½	70
16	13	Am. Piano	15	15	15	15		14¾	14¾	100
48¾	38	Am. Piano pf.	44¾	44¾	44¼	44¼		44¼	47	400
89¾	81½	Am. Pwr. & Lt. ($1)	84	84	82¾	83¾	— ¼	83¼	83½	1,900
100¾	93¾	Am. Pwr. & Lt. pf. (6)	99¾	100¾	99¾	100¾	+ ¾	100¾	100¾	800
82¾	80¾	Am. P.&L. pf.,A sta.(5)	81	81½	81	81½	+ ¼	81	81½	600
210	187½	Am. Radiator (5)	206¾	207	204	204		204½	205¾	3,100
140	129¾	Am. Rwy. Express (6)	129¾	132	129¾	132	+ 2¾	129	132	1,500
64¾	57¾	Am. Republics	59¾	59¾	59¾	59¾	— ¼	59¾	60	400
77¾	68	Am. Safety Razor (*5)	70¾	71¾	70¾	71¾		70¾	71	600
36¾	34	Am. Seating (3)	35	35	35	35	— ¼	34¾	35	400
92¾	90	Am. Shipbuilding (8)	92¾	92¾	92¾	92¾	+ 4	92¾	94	40
99¼	93¼	Am. Smelt. & Ref. (4)	96¾	97¾	95¾	96¾	— ¼	96¾	96¾	9,000
138	137	Am. Sm. & Ref. pf. (7)	137	137	137	137		137	137½	200
205½	203	Am. Snuff (12)	205¼	205¼	205¼	205¼	+ ½	205	208	100
110	104	Am. Snuff pf. (6)	110	110	110	110		110	113¾	40
76¾	64½	Am. Steel Fdries (3)	72¾	73¾	71¾	72¼	— ½	72½	72¾	1,700
112¾	110¼	Am. Stl. Fdries pf. (7)	112	112	112	111¾	— ¼	111	111½	40
92¾	83¾	Am. Sugar Refining	89¾	89¾	86¾	88¾	— ½	88	88¾	11,500
108	106¼	Am. Sugar Ref. pf. (7)	108	108	108	108	+ ¼	107	108	100
60	54	Am. Sumatra Tob. (3)	56¾	58¾	56¾	58¾	+ 2¾	55½	60	3,000
202½	153¼	Am. Tel. & Tel. (9)	196	200¾	196	199¾	+ 3	199	200	7,500
181¾	175	Am. Tobacco (5)	177¾	178¾	176¼	176¾	— 1½	176¾	178¼	2,200
180¾	174¾	Am. Tobacco, B (5)	178¾	179¾	178¾	178¾	— ½	177½	179	1,600
121½	120¾	Am. Tobacco pf. (6)	120¾	120¾	120¾	120¾	— ½	120½	122	100
154	136¾	Am. Type Fdrs. (8)	147	147	147	147	+ ½	146	149	200
76¼	67¾	Am. W. W. & Elec.(ci)	73¾	74	73	73	— 2	73	73½	2,000
27	25¾	Am. Woolen	26¾	26¾	26¾	26¾	+ ¼	25¾	26	1,300
58¾	54¼	Am. Woolen pf.	56	56	55¾	55¾	— ¼	55	56¼	300
13½	12¼	Am. Writing Pap. ctfs.	12¼	12¼	12¼	12¼	— ¼	12¼	12⅝	100
43¾	41¾	Am. Writing Paper pf.	41¾	41¾	41¾	41¾		41¾	43	200
44¾	38¾	Amer. Zinc L. & S.	40¾	42¼	40¾	41¾	+ 1½	41	42	3,000
106	103¾	Amer. Zinc L. & S. pf.	104	105¾	104	105¾	+ 1½	103	104	400
124¾	115¾	Anaconda Copper (6)	119	122¾	118¾	121¾	+ 3¼	121½	121¾	198,700
59¾	54	Anaconda Cop. w i.	54¾	56¼	54	56¼	+ 3¼	55¾	55¾	3,400
119	112	Anchor Cap pf. (6½)	116	116	116	116	— ½	115	116	100
53⅜	48¼	Andes Copper (*)	49¾	51¾	49½	50¼	+ 1¼	50¼	50½	28,500
110⅝	100¾	Archer-Dan.-Mid. (4)	102	105¾	102	105¾	+ 2¾	105¼	105¾	200
115	114	Arch-Dan.-Mid. pf. (7)	115	115	115	115		115	115½	100
94¾	81½	Armour & Co. of Del. (*)	93	93	93	93	— 1½	93	94	200
18¾	16⅝	Armour & Co. of Ill., A	17¾	17¾	16⅝	16⅝	— ¼	16⅝	16⅞	4,600
10¼	8¾	Armour & Co. of Ill., B	8⅝	8⅝	8⅝	8⅝	— ¼	8⅝	9	4,200
85¾	82	Armour & Co. Ill. pf. (7)	84¾	84¾	84¾	84¾	— ¼	84	84½	100
40¾	37¾	Arnold Constable & Co.	38	38	37¾	37¾	— ¼	37¾	38	1,700
30¼	29¾	Art Metal Constr. (1½)	30	30	30	30	— ¼	29¾	30	100
70¾	63¾	Assoc. Dry Goods (2½)	65¾	66¾	65¾	66¾	+ ¾	66	66⅝	6,600
47	43¾	Associated Oil (2)	45	45	45	45		45	47	80
201¾	196¼	Atchison, T. & S.Fe(10)	200¾	200¾	198¾	199¾	— 1¼	199½	199¾	1,700
103¾	103	Atch. T. & S. Fe pf.(5)	103	103¼	103	103		103	103¾	1,200
172¾	169	Atlantic Coast L. (*10)	170¾	172	170¾	172	+ 1	172	172¾	600
42¾	36¾	Atlantic G. & W. Indies	41	41	41	41		40½	42	100
66	60¾	Atlantic Refining (*)	63¾	65¾	63¾	65¾	+ 2¼	65	65¾	34,100
117¾	115¼	Atlantic Ref. pf. (*)	115¾	115¾	115¾	115¾	— ½	115½	117¼	70
115	103	Atlas Powder (4)	105¼	108	105¼	107	+ 2	105½	107	1,000
15¾	11¼	Atlas Tack	12¾	12¾	12	12	— ¼	12¼	12⅝	200
10	6	Austin, Nichols	8¾	8¾	8¾	8¾		8¾	9	100
42¾	37	Austin Nichols pf.	41¾	41¾	41¾	41¾		41	42	100
66¾	64½	Aug. Credit, Anat. (4.40)	65	65	65	65		64	65	100
39¼	38	Autosales pf. (3)	38	39¾	38	39		39	39¾	800
50	43¼	Auto Strop S. R., A (3)	46¾	46¾	46¼	46¼		45¾	46	200
119¾	115¾	Baldwin Locomotive pf. (7)	116¾	118	116¾	118	+ 1¼	117	120	20
124¾	118¾	Baltimore & Ohio (6)	120¾	121¾	120¾	120¾	— ¾	120	120¾	7,900
80¾	78¾	Baltimore & Ohio pf. (4)	79	79	79	79	— ¼	79	80	500
109¾	108¾	Bamberger Co. pf. (6½)	109¾	109¾	108¾	109¼		109¼	109¾	10
900	770	Bk. of Commerce (720)	900	900	900	900	+53	890		10
30	28½	Barker Bros. (2)	30	30	30	30	+ 1½	28½	30	100
46¾	42¾	Barnsdall, A (2)	43¾	44½	43¾	43¾		43¾	43¾	11,400
106	105	Bayuk Cig. 1st pf.(7)	106½	105½	105½	105¼		105¼	106	10
28½	21¾	Beacon Oil	23	23¾	23	23½	+ ¼	23½	23¾	17,500
101	93¾	Beech-Nut Packing (3)	96¾	98	97¼	97¾	+ ¼	96¾	97¼	1,200
14¾	13¾	Belding-Hemingway	13¾	13¾	13¾	13¾		13¾	13½	500
84¾	83¾	Bel. Nat. Rys.pt.pf.(16)	84¾	84¾	83¾	83¾	— ½	83½	84¼	400
93¾	85¾	Best & Co. (3)	86¾	87	86¾	86¾	— ¾	86¾	87	300
88¾	82¾	Bethlehem Steel	85¾	86¼	84¾	85¾	— ¼	85¾	85¾	21,000
123	121¾	Bethlehem Steel pf. (7)	123	123	122	122		122	122½	700
118	105¼	Blumenthal Co. pf. (7)*	105¼	105¼	105¼	105¼	— 2	97	105	40
89¾	83	Bon Ami, A (4)	86	86	85¼	85¼	— ¾	85½	85¾	400
11¾	9¼	Booth Fisheries	9¼	9¼	9¼	9¼		9¼	10	100
63	55	Booth Fisheries 1st pf.	58	58	58	58	+ 1½	56½	58½	100
197¾	174¼	Borden Co. (6)	195	197¼	193¾	196	+ 1	193½	196	9,700
63¾	54¾	Briggs Mfg.	57¾	58¾	57¾	57¾		57½	58	27,500
69¾	57¾	Brockway M. Truck (3)	67¾	67¾	67¾	67¾	— ¾	67½	67¾	200
77¾	72¾	Bklyn.-Man. Transit (4)	75	75¾	74	74	— 1¼	74	75	1,300
91	89¾	Bklyn.-Man. Tr. pf. (6)	91	91	91	91		89	91	500
186	175	Brooklyn Union Gas (5)	182	186	182	185½	— 2	185	188	1,700
55¾	48¼	Brunswick-B.-Col. (3)	50	56¾	49¼	54¾	+ 2½	54	55	48,100
42	37	Brunswick & Ry. Sec.	40	42	40	42	+ 2½	41½	42	10,000
42¾	38¾	Bucyrus Erie (1)	37¾	38¾	37¾	38¾	— ¼	38	38¾	900
49¾	45¾	Bucyrus Erie cv.pf.(2½)	47¾	47¾	47¾	47¾		47	48	800
56¾	53¾	Buff. & Susq. pf. (4)	56¾	56¾	56¾	56¾	+ ¼	56	57	10
105¾	103¾	Burns Bros. pf. (7)	103¾	105¾	103¾	103¾	— 1¼	103¾	104	100
39	33¼	Burns Bros., B	33¼	35¼	33¼	34	— ¼	33¾	34	100
249¼	234	Burroughs Ad.Mch.(14)	240	240	240	240	+ 3½	238¾	240	200
82	74¼	Bush Terminal (*2)	80¾	81¼	79¾	79¾	— 1	79¾	80¼	6,500
108	105¼	Bush Term. deb. (7)	107¼	107¼	107¼	107¼		107¼	108	10
116¾	114	Bush T. Bldg. pf. (7)	115¾	115¾	115	115	— 1½	114	117	110
9¾	8¼	Butte Copper & Zinc	8⅝	9	8⅝	8⅝	+ ⅛	8⅝	8⅞	2,100
12¾	10¾	Butte & Superior (2)	10¾	12	10¾	10¾	+ ¼	10¾	11	7,000
41	37	Butterick Co.	38¼	38¼	38¼	38¼	1	38	39	100
192¾	156¼	Byers (A. M.) pf. (7)	161¾	161¾	160	160¼	+ ¼	160	161	1,200
121¼	110	Byers (A. M.) pf. (7)	110	110	110	110	+ 5	110	115	20
120¾	108	By-Products Coke (2)	114	126¾	114	120	+ 9	119	120¼	3,900
78¼	74¾	California Packing (4)	76	76	76	76	— ¼	75	76	200
27	27	California Pet. (1)	27	27	27	27		27	29¾	300
3½	3	Callahan Zinc & Lead	3	3½	3	3½		3	3½	900
134	121¾	Calumet & Arizona (6)	124½	128¾	124½	125	+ 2¾	124¾	125	5,100
48¾	42	Calumet & Hecla (5)	47¾	48¾	47¾	48¾	+ ¾	48	48¾	31,900
80¾	78	Canada D. G. Ale (*4)	79	80	78½	79¼	— ¼	79	79¾	1,100
245½	233¾	Canadian Pacific (10)	238¾	240¾	238¾	239	— ¼	239	239½	2,600
48¾	44½	Cannon Mills Co. (2.80)	47¾	47¾	47¾	47¾		47¾	47¾	1,100
39¾	37¾	Cent. Aguirre Asso. (2)	39¾	39¾	38¾	39¼		39¼	39½	2,500
49¾	46¾	Central Alloy Steel (2)	48¾	48¾	47¾	48	— ¼	48	48¼	6,400
20¾	19¾	Century Ribbon Mills	20	20	20	20		19¾	20	100
82	76¾	Century Rib. M. pf.(7)*	79	82	79	82	+ 2½	76¾	87	100
113	101¾	Cerro de Pasco Cop.(5)	103	106¾	103	105	+ 2¾	104¾	105	10,900
28¾	24¾	Certain-teed Products.	25	25	24¾	24¾	— ¼	24½	25	2,600
84	77¾	Certo Corp. (4)	83	83	83	83		82	83	1,400
23	20¾	Chandler-Cleve. Motor	22¾	22¾	22¼	22¾	+ ¼	22¼	22¾	1,400
83	80¾	Chesapeake Corp. (3)	82¾	83	82¾	82¾	— ¼	82	82½	4,100
221½	210¾	Chesapeake & Ohio(10)	215¾	217¾	215¾	217¾	+ 2¾	216	217½	2,600
14¾	11¾	Chicago & Alton	14	14¼	13¾	13¾	— ¼	13½	14	1,600
21¾	17¾	Chicago & Alton pf.	21	21¾	19¾	19¾	— 1¼	19¾	20	1,600
41¾	40¼	Chicago & East. Ill.	41¾	41¾	41¼	41¾	+ ¼	41	43	700
21¾	19	Chicago Great Western	20¾	20¾	19¾	19¾	— ¼	19¾	20	3,400
49¾	46¼	Chicago Gt. West. pf.	48¾	48¾	47¾	48¾	— ¼	48	48¾	6,400
39¾	34	Chicago Gt. West. pf.	35¾	35¾	35¾	35¾	— ¼	35¾	35¾	3,100
61¾	55	Chicago Mil. St. P. & P.	58¾	59¾	58¾	59	+ ¼	58¾	59	3,500
90	86¾	Chicago & N. W. (4)	88	89¼	88	89	+ 1	88¼	89	3,600
35¾	29¾	Chi. Pneu. Tool, new	33	33	29¾	30	— 2¾	29½	32	400
56¾	55	Chi. Pneu. Tool pf.(3½)	55	55	55	55		55	55¼	500
137¾	130¼	C., R. I. & P. (6)	132	134	131¾	133½	+ 1½	133	133½	5,100
108	106¼	C., R. I. & P. pf. (7)	107	107	107	107		106	107¾	100
100	100	C., R. I. & P. pf. (6)	101¼	101¼	101¼	101¼	+ ¼	100¼	101¾	100
36	31¼	Chicago Yel. Cab (3)	34	34	34	34	— ¼	34	34	20
50	46	Chickasha Cot. Oil (3)	47	47	47	46¾	+ ¼	46¾	47	300
60¾	56	Childs Company (2.40)	58	58	57¾	57¾	— ¼	57½	57¾	1,200
84¼	71¾	Chile Copper (3)	77	84¼	77	83¾	+ 7⅝	83¾	84	138,200
135	120¾	Chrysler Corp. (3)	120¾	124	120¾	123	+ 3⅛	122¾	123	78,300
109	100	City Stores, pf.	101¼	102¼	101¼	102¼	— 1	101	102	300
73¾	70	Clett, Peabody (6)	70¾	70¾	70¼	70¾		70¼	71¾	900
172¾	168½	Coca-Cola (6)	172¾	172¾	172	172¾	+ ¾	172¾	172¾	1,200
56¼	50	Collins & Aikman	54	54½	53¾	54	+ ¼	53¾	54	2,900
95¼	93	Collins & Aikman pf(7)	95¼	95¼	95¼	95¼	+ ¼	95½	96	100
73¾	68¾	Colorado Fuel & Iron	72¾	73¾	69¾	70	— 2¾	69	70	1,400
120	115	Colo. & Southern (3)	115	115	115	115		115	118	900
78¾	76	Colo. & So. 1st pf. (4)	78¼	78¼	78¼	78½	+ ½	78½	80	50
148	136½	Columbia G. & E. (3)	148¼	148	145¾	148	+ 2¼	148	148¾	12,100
60¾	57	Colum. G.&E., n. w. i.	60	60¾	59¾	60¾		60¾	60¼	11,800
107¾	107	Colum. G.&E. pf. A (6)	107¼	107½	107¼	107¾	— ¼	107	108	200
88¾	76	Colum. Graphophone	82¾	85½	81½	85	+ 3	84¾	85	88,800
137	124	Colum. Carb. (1¼) x d	131	131	129¾	130¼	+ 2¾	130	131	2,500
62¾	55¾	Comml. Credit (1)	58¾	57¾	56	56¼	— ¾	56¼	56½	2,800
105½	102	Comml. Cred. 1st pf.(6½)*	103¾	103¾	103	103	— ¼	103	104	80
27¾	26	Comml. Credit pf. B (2)*	26¾	27¾	26¾	27¼	+ 1½	26¼	27	70
155	131¼	Comml. Inv. Trust (4)	150	151¾	150	151¾	+ 2¼	151	152	2,300
42¾	27¼	Comml. Inv. Trust war.	40	40	40	40		39	40	100
241¼	222¾	Coml. Solvents (8)	230	237	230	233	+ 3½	232	234	3,000
127⅝	107¾	Com'wealth Power (3)	126	127⅝	124	124	— ¾	123	124	9,100
84	80	Conde Nast (2)	83¾	83¾	83¼	83¼	— ¼	83	83½	200
32¾	27¾	Concelaum-Nairn	29¾	29¾	29¾	29¾		29¾	28¾	6,600
88¾	79¾	Conrress Cigar (5)	81¾	82	81¾	81¾	+ ¼	81¾	81¾	900
96¼	94	Consolidated Cigar (7)	95	95	94¾	94¾	— ¼	94¾	95	300
28¾	25¼	Con. Film Indus. pf.(2)	28¾	28¾	27¾	28¼	+ ¼	27¾	28	7,400
140¾	103¾	Consolidated Gas (3)	109¾	110	107¾	110	+ 1¾	108¾	110	64,800
99¾	94¾	Consol. Gas pf. (5)	99¾	99¾	99¼	99¾	— ¼	99¼	99¾	900
70¾	67	Con.T.&Tel.Cuba pf.(6)	68	68	68	68		67½	68¾	100
6¼	4¾	Consolidated Textile	6	6	5¾	5¾	— ¼	5¾	5¾	11,800
23¾	21¾	Container Cp., A (1.20)	22	22¾	21¾	22¾	+ ¾	22	22¾	1,700
11¾	10¼	Container Cp., B (60c)	11	11	10¾	10¾	— ¼	10¾	11¼	2,200
60¾	47¾	Contl. Baking, Cl. A	58¾	60¼	58	58¾	— ¼	58¾	58¾	7,100
13¾	9¼	Contl. Baking, Cl. B	13¼	13⅝	12¾	13	+ ⅛	13	13¼	38,200
97	88¾	Contl. Baking pf. (8)	96	98	94¼	94¼	— 2¼	94¼	95¾	1,200
64¾	60¾	Conti. Can (2½)	61	61¾	60¾	61¼	+ ¼	61¼	61¾	4,500
94¼	87¼	Conti. Insurance (2)	92¾	94¾	92¾	93¾	+ ¼	92¾	93	9,600
29¾	19¾	Contl. Motors (80c)	26	26	25	25¼	+ ¼	25¼	25¾	47,100
91¾	86¼	Corn

ACCURATE KNOWLEDGE of economic conditions in leading countries abroad is becoming essential to American investors.

To meet this demand, we are presenting in our International Business Barometer the record for 1928, to be followed by monthly insert pages, with our interpretation of significant changes.

Booklet on Request

STONE & WEBSTER AND BLODGET INCORPORATED
120 Broadway, New York

LEE, HIGGINSON & CO.
Established 1848
NEW YORK
BOSTON CHICAGO

HIGGINSON & CO.
London

FIAT

Bought—Sold—Quoted

Wm Carnegie Ewen
Investment Securities
2 Wall Street, New York
Telephone Rector 3273-4

Odd Lots

give unusual diversification and offer a higher degree of safety in your investments.

Our booklet explaining the many advantages of dealing in Odd Lots sent upon request.

Ask for T. 372

100 Share Lots

Curb Securities Bought or Sold for Cash

John Muir & Co.
Members
New York Stock Exchange
New York Curb Exchange
National Raw Silk Exchange, Inc.
Associate Members
New York Curb Market
50 Broadway New York
Branch Office—11 West 42nd St.

List of Investment Suggestions upon request.

WELLINGTON & Co.

Members
New York Stock Exchange
Pittsburgh Stock Exchange

31 Pine St. New York — Union Trust Bldg. Pittsburgh

FINANCIAL MARKETS

Further Recovery on Stock Exchange; Call Money 6%; Brokers' Loans Increase.

A backward swing of call-money rates to 6 per cent yesterday was greeted by further advance in the stock market; that rise, however, being of moderate proportions outside of half a dozen highly speculative shares. Probably the strength in stocks was stimulated also by the news of $6,000,000 more gold engaged for import from Canada. But that consideration was more than offset by the announcement, after the market's close, that $20,000,000 gold had been "earmarked" at the Federal Reserve, undoubtedly for the Bank of France, in addition to the $80,000,000 of the week preceding.

As usual, the brokers' loan return was published after the close of business. It showed the outstanding account to have increased $72,000,000, bringing it to a figure $268,000,000 above the last return of 1928, $521,000,000 above the high point of last June and only $10,000,000 below the high-record borrowings at the opening of last December. It is unnecessary to remark that this means continuing failure to deal with a difficult credit situation. In the week ending with the 15th of last January, the account decreased $31,000,000. At the Federal Reserve, the various gold operations of the week resulted in a loss of only about one million gold. The reserve ratio rose a fraction, though remaining 5¾ per cent less than a year ago and nearly 10 per cent under 1927 and most other years since the "deflation period."

On the largest business of any day since the beginning of last week, prices were advanced on the Stock Exchange with some enthusiasm but much irregularity. A few stocks scored advances ranging from 5 to 17 points, but most of the market moved forward 2 or 3 points or less. There was a moderate sprinkling of net losses, although few of them more than fractional. Aside from the call-money market, nothing in the day's news cut a figure. The "earloading" report covered the week with the New Year's holiday; it was therefore of no particular significance, but the traffic seemed to be above the usual average. Sterling failed to recover from its low price of the day before, but the Bank of England's loss of gold was again negligible.

One highly interesting item appeared in yesterday's Bank of France report; it was an increase for the week in its gold reserve of 1,080,000,000 francs, or $40,000,000. This can have resulted only from "earmarking," as a special gold deposit, that much of the French bank's immensely large credits on other foreign markets. In the preceding week the Federal Reserve announced $80,000,000 of such earmarkings and the Paris bank reported addition of $27,000,000 to its gold. The fortnight's addition has therefore been $67,000,000, whereas Reserve bank earmarkings account for only $66,000,000. The discrepancy will in due course doubtless be explained. It does not mean the setting aside for Paris of gold at the Bank of England. That bank has lost only $550,000 during the week, and its reserve ratio has risen to 45 per cent—which is much the highest reported at this time of year since 1914, and only 5 or 4 per cent below the pre-war January average.

Yesterday's Labor Bureau average of prices for December was interesting as showing the general stability of last year's commodity markets. The "index number" declined something less than 1 per cent in the first three months of 1928, rose about 4 per cent in the ensuing six months and then fell back 3 1-3, leaving the year-end average almost exactly where it was at the end of 1927. For the year as a whole, the general average of non-agricultural products did not change at all, while farm products averaged less than 1 per cent lower.

FORM SECURITIES CONCERN.

William Leary Is Named President of Equitable Industrial Corp.

The Equitable Industrial Corporation has been organized under the laws of Delaware to hold, deal in and underwrite securities and to organize or reorganize business enterprises. The Board of Directors is announced as follows:

H. Lloyd Williams, Akron, Ohio; Alexander Baxter of Palmer & Co., investment bankers; Stanley G. Eaton, investment banker, New York; Mary A. Wood, director Town Trust Company, Montclair, N. J., and William Leary, president of the new company.

Gulf States Steel's Plans.

Stockholders of the Gulf States Steel Corporation will vote on Feb. 25 on a proposal to change the par value of the common stock from $100 to $5 par and to increase the authorized amount from 125,000 to 300,000 shares. If the plan is approved it is proposed to offer to stockholders rights to subscribe for additional shares of common stock at $60 each in the ratio of one new share for every two shares of either common or preferred stock held.

Processing Companies Combine.

A merger of the National Yarn and Processing Company of Rossville, Ga., and Chattanooga, Tenn., and the Standard-Coosa-Thatcher Company of Chattanooga, with combined assets of more than $10,000,000, was announced yesterday. A new company will be formed, bearing the name of the latter concern.

SILVER BULLION.

Bar silver in London 14d off at 20 1-16d per ounce; New York price ¼c off at 56¾c.

Range for 1928:

	Highest		Lowest	
London	28⅝d	May 24	20 1-16d	Jan. 19
New York	63⅝c	May 24	56¾c	Jan. 19

TOPICS IN WALL STREET.

News, Comment and Incident, On the Stock Exchange and in the Financial Markets.

Signs of short covering, more or less urgent, were seen yesterday in the vigorous advance which certain leading issues made on the Stock Exchange. The market had a strong opening, then turned dull in the middle of the day. In the final dealings, however, there was a lively advance on the part of the more active stocks. This stimulated the entire list. The decline in the call money rate from 6 to 5 per cent was held responsible for the improvement in the market. Outside of this development in the money market there was little to provoke comment. The speculative element appeared to be more hopeful than it has been in some days past, but for reasons which were not disclosed. Apparently, the fresh buying movement came, as brokers reported, from traders who had been inactive long enough to become restless, and who decided yesterday that the condition of the market invited buying—also from those who found themselves short of the market at what looked like an inopportune moment.

The Widest Advances.

Most stocks which were in the van of yesterday's advance closed at or near the best levels of the day. For instance, Anaconda Copper ended the day at 121¾, only ¼ point below the day's high, and showing a net gain of 3¼ points. By-Products Coke at its final price, 126, was ¾ point under the day's high, but the net gain was 9½ points. Chile Copper at its close was ½ point below its high, showing a gain on the day of 7⅝. Davison Chemical closed at the top, 60, with a net gain of 2½ points. General Electric's high was 342, its low 337¾, and its close 340¾, the net gain being 2⅝ points. Johns-Manville finished at 300¾, or ½ point below its high, with a net gain of 5¾ points. Montgomery Ward had a net advance of 6¾ points, but the final price was 1¼ points below its high. Packard Motor closed at the top, 14⅞, or 2⅞ points above Wednesday's close. Radio at 3 o'clock was 6 points under the day's high, but still up 12¾ points on the day.

The Rise in Brokers' Loans.

The increase of $71,000,000 in brokers' loans announced late yesterday did not cause much surprise, an expansion having been forecast by many observers because of the active bidding up of prices that had taken place in several sections of the stock market. The new total of loans is still about $16,000,000 below the high record of the first week in December, since which time the loans first fell about $500,000,000 and then climbed back an almost equal amount. The increase this past week was due entirely to enlarged activities by out-of-town banks and by the group classed as "others," made up chiefly of corporations. The loans of the New York banks for their own account decreased $80,000,000 for the week.

Call Money Goes Back to 6 Per Cent.

The decline to 6 per cent in the call money rate yesterday—the low point of the month to date and previously touched on Jan. 4, 5, 9 and 10—was attributed to the high rates of the early part of the week, which had at length drawn funds here in large volume from other parts of the country. The New York banks, having materially reduced their indebtedness at the Federal Reserve Bank incurred at the time of the year-end operations, also were drawn back into the collateral loan market. One feature pointed out by many market observers was that the money market, at least for the time being, has returned to a stage in which a high rate level, if kept in force for several days in a row, brings funds into the market in volume. For a while during the large operations of the last month, that had not been the case.

Banks Pay Off Rediscounts.

The total of bills discounted at the twelve Federal Reserve Banks decreased about $55,000,000 this week, which brought the total down to $521,824,000. This was about double the total of the corresponding week of last year and very much the largest for this date since 1922, but it represented a sharp contraction from the aggregate of a few weeks ago, which exceeded $1,000,000,000. The reduction last year in the week corresponding to the current one was $14,500,000; in 1927 it was $74,400,000 and in 1926, $7,700,000. At the New York Reserve Bank the total of discounts declined $67,000,000. While these totals still represent a heavy indebtedness of the banks to the Federal Reserve Banks, they reflect somewhat of an easing of the situation, and many observers expect them to be followed by an increased tendency on the part of the banks to place funds in the collateral loan market.

Shifting From Bonds to Stocks.

Several banks and investment houses have been at work this week endeavoring to liquidate major accounts, chiefly of bond holdings, for clients desiring more "action" for their money. In some instances these clients have been willing to take sizable losses in order to make the change at this time. As a rule, it is not the seasoned issues which are being dumped on the market, but issues which are regarded as in the speculative class. Evidently many persons are coming to regard speculation in the stock market preferable to speculation in bonds. In some instances, this represents a change in policy with the turn of the year, which would seem to fit with the heavy offerings of stocks as compared with new bond flotations.

Pennsylvania Rights.

Wall Street yesterday heard varying opinions as to the prospective offering of rights to Pennsylvania Railroad stockholders. Many expressed the opinion that whatever amount of new stock was issued would be offered at par, or $50 a share. At recent market levels, the rights would be valuable on that basis, and only a few predict that a price superior to par might be asked for the stock offered. There was a tendency to discredit rumors that an increased dividend rate might be declared in addition to the expected offering of rights, the general idea being that the expenditures planned by the railroad for the next few years would require a large amount of cash, and that surplus funds might be more profitably expended in building up the property than in increasing the dividend on the stock.

MONEY.

Thursday, Jan. 17, 1929.

With money in good supply as a result of the flood of funds attracted by the relatively stiff rates of the last several days, Stock Exchange call loan market was easier with rate down to 6 per cent in last hour, after opening at 8, and interval of 7. Time money was quiet, quotations of 7½ @ 7¾ per cent covering all maturities from sixty days up to six months. Commercial paper and acceptances were unchanged.

Call Loans.

Renewals	High.	Low.	Last.	Wednesday's Year Ago.
	8	6	6	5½

Time Loans.

	Wednesday.	Year Ago.
60-90 days	7½@7¾	5½
4-6 months	7½@7¾	5½@5¾

Commercial Paper.

	Wednesday.	Year Ago.
Best names, 4 to 6 mos.	5¼@5½	5
Other names, 4 to 6 mos.	6¼	6¼

Rediscount Rate, N.Y. Reserve Bank.

Rate on all classes of rediscountable paper, 5 per cent. Rate effective July 13, 1928, when it was advanced from 4½ per cent, which had been in effect since May 18 of same year.

Bankers' Acceptances.

Prime bankers' acceptances, eligible for purchase of rediscount by Federal Reserve banks. Rates quoted are for discount at purchase:

	Bid.	Asked.
30 days	4⅞	4¾
60 days	4⅞	4¾
90 days	5	4¾
Four months	5	4¾
Five months	5	4¾
Six months	5⅛	5

London Market.

Money off ½ at 5½ per cent; short bills unchanged at 4¼ per cent; three months' bills unchanged at 4¼ per cent.

Gold bullion unchanged at 84s 11d. The Bank of England sold £1,718 in bar gold and exported £9,000 in sovereigns.

Clearing House Exchanges.

Exchange at the New York Clearing House, $1,522,000,000; balance $168,000,000; Federal Reserve credit balance, $128,000,000; exchanges this day a year ago, $1,016,000,000.

MARKET AVERAGES.

Thursday, Jan. 17, 1929.

STOCKS.

	High.	Low.	Last.	Net Chge.
20 railroads	181.80	180.00	180.00	+ .60
20 industrials	399.98	384.43	390.73	+1.00
20 utilities	238.80	232.20	235.60	+ .77
60 stocks	297.19	290.09	293.11	+ .77

DAILY RANGE OF 60 STOCKS.

	High.	Low.	Last.	Net Chge.
Jan. 16	297.19	290.09	293.11	+1.78
Jan. 15	294.91	290.27	291.33	+1.00
Jan. 14	293.91	289.74	290.33	+1.00
Jan. 12	292.08	287.11	289.33	+ .74
Jan. 11	291.96	286.71	288.59	+ .37
Jan. 10	294.72	291.72	292.22	+ .37

MONTHLY RANGE OF 60 STOCKS.

	High.		Low.		Last.
1929	297.19	Jan. 16	290.09	Jan. 16	293.11
1928	312.06	Dec. 31	276.40	Jan. 25	312.06
1927	138.60	Dec. 30	132.65	Feb. 28	138.60
1926	138.08	Dec. 31	123.03	Aug. 25	138.08
1925	109.05	Dec. 31	103.15	Jan. 19	107.47

YEARLY RANGE OF 20 RAILROADS.

1929	181.80	Jan. 16	180.00	Jan. 16	180.00
1928	213.97	Dec. 31	172.84	Feb. 29	213.97
1927	152.00	Nov. 25	112.24	Feb. 26	150.00

YEARLY RANGE OF 20 INDUSTRIALS.

1929	340.62	Jan. 5	326.03	Jan. 5	326.73
1928	332.56	Dec. 31	233.22	Feb. 20	331.00

YEARLY RANGE OF 20 STOCKS.

1929	297.19	Jan. 16	290.09	Jan. 16	293.11
1928	183.22	Jan. 3	170.40	Jan. 18	178.31

FULL YEARS.

1928	211.16	Dec. 31	173.15	Feb. 29	204.64
1927	138.60	Dec. 30	132.65	Feb. 28	138.60
1926	138.08	Dec. 31	123.03	Aug. 25	138.08
1925	128.23	Dec. 29	102.16	Mar. 30	127.73
1924	107.23	Dec. 31	92.20	Apr. 22	106.72

DOMESTIC BONDS.

		Net Change		
		Day.	Month.	Year.
40 issues	89.96	7.01	—.02	—3.19

DAILY RANGE OF 40 DOMESTIC BONDS.

Jan. 16	89.96	—.02	Jan. 12	90.18	+.02
Jan. 15	90.10	—.03	Jan. 11	90.19	+.02
Jan. 14	90.19	—.03	Jan. 10	90.12	—.01

YEARLY RANGE OF 40 BONDS.

	High.		Low.		Last.
1929	90.19	Jan. 14	89.96	Jan. 16	89.96
1928	93.19	Jan. 3	89.39	Jan. 9	93.00

FULL YEARS.

1928	93.19	Jan. 3	89.39	Jan. 9	93.00
1927	94.47	Dec. 31	90.54	Apr. 14	94.01
1926	95.03	Dec. 31	92.47	Jan. 2	95.03
1925	93.70	Dec. 29	87.62	Jan. 2	93.70
1924	88.10	Dec. 31	85.00	Jan. 2	88.10
1923	92.40	Dec. 31	76.80	Jan. 3	91.20

FOREIGN BONDS.

		Net Change		
		Day.	Month.	Year.
10 Govt. issues	105.91	+.20	+.01	—1.22

DAILY RANGE OF FOREIGN BONDS.

Jan. 16	105.91	+.07	Jan. 12	105.71	+.02
Jan. 15	105.80	—.09	Jan. 11	105.89	—.05
Jan. 14	105.89	—.01	Jan. 10	105.94	—.05

YEARLY RANGE OF FOREIGN BONDS.

	High.		Low.		Last.
1929	105.91	Jan. 16	105.47	Jan. 5	105.91
1928	107.29	Jan. 19	106.51	Jan. 3	107.29

FULL YEARS.

1928	107.29	Jan. 19	106.51	Jan. 3	107.29
1927	108.75	Dec. 31	104.46	Dec. 31	108.75
1926	109.17	Dec. 31	104.61	Jan. 2	109.17
1925	109.46	Dec. 31	97.11	Jan. 2	109.46
1924	109.46	Nov. 28	97.11	Jan. 2	107.20

*To date. †To corresponding date last year.

THE TREASURY STATEMENT.

Special to The New York Times.

WASHINGTON, Jan. 17.—Revenue receipts and expenditures as at close of business Jan. 15:

Receipts.	Month.	Corr. Period Last Year.	Fiscal Year.	Corr. Period Fiscal Year.
Customs	$31,538,113.90	$21,109,366.90	$203,916,701.05	$230,455,208.81
Internal rev.: income and profits tax	5,167,751.20	14,493,452.00	1,021,696,175.60	1,028,415,711.14
All other internal revenue	20,497,641.62	19,833,327.80	328,624,240.05	330,749,472.24
Miscellaneous receipts: Dividends on stocks owned			26,206,240.20	27,600,240.21
Interest on deposits	10,000.00	50,611.40	602,250.25	60,000,142.92
Interest on securities	618,599.73	1,272,243.04	9,449,067.43	27,990,488.19
All other	71,600.56	148,900.01	1,223,022.90	4,084,777.03
Total ordinary receipts	8,121,991.09	3,310,153.15	29,480,580.58	32,103,884.62
Proceeds from investments, principally sale of surplus property	121,112.26	751,666.71	6,016,496.41	4,666,691.36
Panama Canal tolls, &c.	1,000,767.00	1,070,667.00	13,010,667.00	12,972,000.00
Other miscellaneous	13,807,082.43	8,930,389.58	104,264,386.61	100,159,991.08
Total ordinary	$71,041,553.01	$10,058,981.32	$1,838,681,076.54	$2,000,818,153.92
Excess of credits (deficit) checks against ord. receipts	209,578,418.17	181,686,888.00	877,754,166.93	196,156,814.51
Total ordinary disbursements	$280,621,971.18	$192,309,870.32	$2,716,435,243.47	$2,196,974,968.43

Balance today, $149,505,156.14.

New Issue

55,000 Shares

Federal Water Service Corporation

$6 Cumulative Preferred Stock

(No Par Value)

Dividends payable quarterly on the first days of January, April, July and October. Entitled to cumulative dividends at the rate of $6 per share per annum. Preferred ahead of all other outstanding shares of Preference Stock, both as to assets and dividends, over the Class A and Class B Stock. Redeemable in whole or in part at the option of the Corporation on any dividend payment date, upon at least thirty days' notice at $110 and accrued dividends per share. Upon any distribution or liquidation of the Corporation, entitled to $100 and accrued dividends per share; and also, in case such distribution or liquidation be voluntary, before any distribution may be made to the holders of the Class A or Class B Stock, a premium of $10 per share if such distribution or liquidation be voluntary, before any distribution may be made to the holders of the Class A or Class B Stock. Holders are entitled to vote equally with holders of all other outstanding shares of Preferred Stock and with the holders of the Class A and Class B Stock, share for share held, if at any time dividends shall be in arrears and unpaid on the Preferred Stock for eight quarterly periods, and until all such dividends in arrears shall have been paid. The Corporation agrees to refund certain Pennsylvania and Connecticut taxes not to exceed four mills, California personal property tax not to exceed four mills, and Massachusetts income or excise tax not to exceed six per cent., on resident holders upon timely and proper application. Free from present normal Federal income tax. Transfer Agent: The New York Trust Company. Registrar: Central Union Trust Company of New York.

Business: Federal Water Service Corporation through its constituent companies supplies water for domestic and industrial purposes to numerous cities and communities in various states, including New York, New Jersey, Pennsylvania, West Virginia, Alabama, Ohio, Illinois, California, Oregon and Washington. The total population of the territories served is estimated to be in excess of 2,300,000.

Capitalization: (As of December 26, 1928, upon completion of financing)

	Authorized	Outstanding
Cumulative Preferred Stock (no par value)	250,000 shs.	*133,300 shs.
Class A Stock (no par value)	1,000,000 shs.	†495,567 shs.
Class B Stock (no par value)	600,000 shs.	**495,000 shs.

* 17,359 shares 47 Cumulative Preferred Stock; 81,141 shares 86.80 Cumulative Preferred Stock, 35,000 shares 86 Cumulative Preferred Stock. † In addition, fractional certificates representing 1301 9/50 shares are outstanding. ** Includes shares under contract of purchase.

The subsidiaries of the Corporation on December 26, 1928, had funded debt of $80,191,200 and $19,908,700 of Preferred Stock (stating no par value stock at $100 per share) outstanding in the hands of the public.

Earnings: The consolidated earnings of Federal Water Service Corporation and subsidiaries are officially reported as follows:

	*Nov. 30, 1928	New Basis Dec. 31, 1927	Dec. 31, 1926
Gross Revenues	$14,793,891	$13,796,080	$12,890,889
Operating Expenses, Maintenance and Depreciation as provided in Subsidiary Mortgages and all Taxes	6,570,800	6,612,830	6,408,466
Net Income	$ 8,223,891	$ 7,284,830	$ 6,482,423
Annual Interest and Dividend Requirements on Subsidiary Company Securities held by Public, and Reserve for Miscellaneous Charges	3,198,736		
Balance	$ 5,024,155		
Annual Dividend Requirements on Preferred Stock, including this new issue	$ 991,980		

* Includes only five months' increased earnings from a rate increase granted to Scranton-Spring Brook Water Service Company, under a temporary order, in lieu of a substantially larger increase applied for by the Company.

Management: The management of Federal Water Service Corporation is in the hands of men long experienced in public utility work, among whom are some of the most prominent water works engineers in the country. Centralized control of the individual operating units by Federal Water Service Corporation affords unexcelled executive and technical supervision, permitting substantial economies in purchase, operation, financing and construction costs. All of the principal properties, with the exception of those located in New York, are under jurisdiction of the Public Service Commissions or other authorized bodies of their respective States.

Purpose of Issue: The proceeds from the sale of this Preferred Stock will be used in connection with the retirement of funded debt of the Corporation.

The above information is summarized from and is subject to a letter of the President of the Corporation to the Bankers. This stock is offered when, as and if received by us and subject to the approval of Messrs. White & Case, counsel for the Bankers. Delivery may be made, in the first instance, in temporary stock certificates or in interim certificates of a New York City bank or trust company.

Price per share $95 and accrued dividend, to yield 6.32%

A circular more fully descriptive of this issue will be sent upon request.

G. L. Ohrstrom & Co.
Incorporated
Janney & Co.

Field, Glore & Co.
Graham, Parsons & Co.

This information and these statistics, while not guaranteed, have been taken from sources believed to be reliable.

NEW ISSUE

Exempt from all Federal Income Taxes

$2,590,000

City of Asheville, N. C.

5% Gold Bonds

Dated January 1st, 1929 Due Annually Jan. 1st, 1934 to 1969

Principal and semi-annual interest (January 1st and July 1st) payable in gold at the U. S. Mortgage & Trust Co. New York City.

Asheville, one of the largest cities of North Carolina, is located in the western part of the State in a region having valuable mineral and timber resources. Its business activity has shown substantial gains in the past few years as evidenced by increases in the volume of building, bank transactions and manufacturing. Its popularity both as a winter and summer resort has been a factor of importance in the increase in population and wealth.

The net debt of the City, including this issue is $12,055,268, the assessed value (1928) is $98,930,798 and the real valuation, as estimated, is $200,000,000. Asheville has no separate School District and the above bonded debt includes the City School Debt of $3,020,000. The City owns property valued at $19,813,281. The population, 1920 Census, was 28,504 and the present estimated population is 49,000.

These Bonds, issued for Water Works, City Hall, City Market, Sewer and Street Improvements, are direct and general obligations of the City of Asheville, payable from unlimited ad valorem taxes upon all taxable property therein.

Legality to be approved by Messrs. Reed, Hoyt & Washburn.

Prices to yield 4.60%

Seasongood & Mayer

Stephens & Co. M. F. Schlater & Co., Inc. Rogers Caldwell & Co., Inc.

Batchelder, Wack & Co. Prudden & Co. The Weil, Roth & Irving Co.

F. A. Willard & Co.
50 BROADWAY, NEW YORK
Telephone: Whitehall 9566

Keystone Tel. Co. of Phila. 5½s, Due 1955
A. C. ALLYN & COMPANY
Incorporated
30 BROAD STREET
Telephone Hanover 1600

Dewey, Bacon & Co.
Members New York Stock Exchange
50 Broadway New York
Telephone Bowling Green 2274

Orders Accepted for Execution on The London Stock Exchange On a Commission Basis
Harvey Fisk & Sons
New York London

Atlantic Securities Corporation
New Stock (when issued)

Blake Brothers & Co.
Members New York Stock Exchange
NEW YORK BOSTON

This advertisement is not an offering and appears as a matter of information only

$6,000,000

Insull Utility Investments, Inc.

5% Gold Debentures, Series A

(WITH STOCK PURCHASE WARRANTS)

Due January 1, 1949

Each Debenture will have attached thereto a non-detachable warrant (exercisable as an entirety only) entitling the holder of the Debenture, upon presentation thereof to the Company for the detachment and cancellation of the warrant, to purchase Common Stock of the Company as follows: Fifty (50) shares at $15 per share if purchased on or before June 30, 1929; or Forty (40) shares at $20 per share if purchased after June 30, 1929 and before January 1, 1930; or Thirty (30) shares at $25 per share if purchased after December 31, 1929 and before July 1, 1930. Certificates covering stock purchased through the exercise of such warrants will be delivered to the purchaser thirty days after the date of purchase.

The following is summarized in part from a letter of Mr. Samuel Insull, President of Insull Utility Investments, Inc.:

Business: Insull Utility Investments, Inc. has been organized to carry on an investment business and to acquire, hold, sell and underwrite securities of all kinds. The Company, in consideration of the issuance of 40,000 shares of Preferred Stock and 764,000 shares of Common Stock and from the proceeds of the sale of these Debentures and 60,000 shares of Prior Preferred Stock, will acquire the entire capital stock of Insull, Son & Co., Inc., and among other securities, substantial blocks of Common Stock of Commonwealth Edison Company, The Peoples Gas Light and Coke Company, Middle West Utilities Company, and Public Service Company of Northern Illinois. The assets of the Company, including its initial acquisitions of securities (valued at current market prices) and cash on hand and cash to be received prior to December 31, 1929, pursuant to contracts made, have an aggregate value of approximately $27,000,000 as compared with the $6,000,000 principal amount of Debentures to be presently outstanding. The Company will receive par and accrued interest in cash for this issue of its Debentures and $100 per share and accrued dividends in cash for this issue of its Prior Preferred Stock.

Earnings: Based upon the present annual income from the securities to be acquired initially and in 1929 under contracts already made and the average annual net earnings of Insull, Son & Co., Inc., annual net income after deducting all expenses and taxes is estimated at $1,053,000. The annual interest requirements on the present issue of $6,000,000 Debentures will be $300,000.

These earnings do not reflect any cash realization from stock rights on stocks to be included in the Company's initial acquisitions. Based on existing market prices of such stocks it is estimated that these rights will have in the year 1929 a value of approximately $1,015,000.

Debenture Provisions: The Company will covenant in each Debenture that so long as any of these Debentures are outstanding, it will not mortgage or pledge any of its assets without securing the Debentures equally and ratably with the other obligations secured or to be secured by such mortgage or pledge, except that the Company, without so securing the Debentures, may mortgage or pledge any of its assets for the purpose of securing loans in the usual course of business for periods not exceeding one year and may mortgage or pledge property hereafter acquired to secure the purchase price thereof in whole or in part. The Company will further covenant that its Capital Stock of any class shall not be redeemed or purchased in whole or in part when such redemption or purchase will reduce the value of its assets to less than 150% of its indebtedness then outstanding.

Directors and Officers: The following are the directors and officers of the Company. The President and the two Vice-Presidents of the Company have agreed to serve the Company for a period of two years without compensation.

SAMUEL INSULL, *President*
MARTIN J. INSULL, *Vice-President*
SAMUEL INSULL, Jr., *Vice-President*
P. J. McENROE, *Secretary and Treasurer*
WALTER S. BREWSTER
Russell, Brewster & Co.
BRITTON I. BUDD
President, Public Service Company of Northern Illinois
EDWARD J. DOYLE
Vice-President, Commonwealth Edison Company
LOUIS A. FERGUSON
Vice-President, Commonwealth Edison Company
JOHN F. GILCHRIST
Vice-President, Commonwealth Edison Company
JOHN H. GULICK
Vice-President, Commonwealth Edison Company
GEORGE F. MITCHELL
Vice-President, The Peoples Gas Light and Coke Company
STUYVESANT PEABODY
President, Peabody Coal Company
MARSHALL E. SAMPSELL
President, Central Illinois Public Service Company
H. L. STUART
President, Halsey, Stuart & Co., Inc.
WALDO F. TOBEY
Isham, Lincoln & Beale

HALSEY, STUART & CO.
INCORPORATED

Dated January 1, 1929. Non-callable prior to July 1, 1930. Redeemable thereafter. Interest will be payable semi-annually February 1 and August 1 each year (except that the interest for the first seven months will be payable August 1, 1929, and the interest for the last five months will be payable at maturity), at the office or agency of the Company in Chicago and New York without deduction for Federal Income Taxes now or hereafter deductible at the source, not in excess of 2%. Halsey, Stuart & Co., Inc., will be appointed paying agent of the Company for the making of such interest payments. Denomination $1,000, registerable as to principal only. These Debentures are offered for delivery when, as and if issued and accepted by us and subject to the approval of counsel. It is expected that temporary debentures will be ready for delivery by Halsey, Stuart & Co., Inc., on or about January 25, 1929. All statements herein are official or are based on information which we regard as reliable, and while we do not guarantee them, we ourselves have relied upon them in the purchase of this security.

January 18, 1929

This advertisement is not an offering and appears as a matter of information only

60,000 Shares

Insull Utility Investments, Inc.

$5.50 Prior Preferred Stock

(NO PAR VALUE)

(WITH STOCK PURCHASE WARRANTS)

These shares are fully paid and non-assessable and are preferred both as to assets and cumulative dividends over the Preferred and Common Stocks. They are callable at any time after June 30, 1930, upon 30 days' published notice at $110.00 and accrued dividends per share. Dividends are payable quarterly, on the first day of January, April, July and October.

Exempt from Personal Property Tax in Illinois. Dividends free from present Normal Federal Income Tax

These shares have been listed on The Chicago Stock Exchange.

TRANSFER AGENT: Illinois Merchants Trust Company, Chicago, Illinois
REGISTRAR: Central Trust Company of Illinois, Chicago, Illinois

CAPITALIZATION
(Upon Completion of Present Financing)

CAPITAL STOCK	Authorized	To Be Outstanding
$5.50 Prior Preferred (no par value) this issue	250,000 shares	60,000 shares
Preferred (no par value)	250,000 shares	40,000 shares*
Common (no par value)	3,000,000 shares**	1,014,200 shares***
FUNDED DEBT		
5% Gold Debentures, Series A		$6,000,000

*Annual dividends will be payable for the first year at $2 per share, for the next year at $3 per share, for the next year at $4 per share, for the next year at $5 per share, and thereafter at $6 per share.
**Sufficient shares of Common Stock will be reserved against exercise of the warrants attached to the Debentures and the Prior Preferred Stock. The purchasers of the 40,000 shares of Preferred Stock have been given an option for two years to purchase 200,000 shares of Common Stock at $15 per share.
***The 1,014,200 shares of Common Stock will be issued in part payment for the assets constituting the initial acquisitions of the Company, as above stated, and for $3,000,000 in cash to be paid to the Company before Dec. 31, 1929.

From a letter of Mr. Samuel Insull, President of the Company, dated January 16, 1929, we summarize as follows:

Business: Insull Utility Investments, Inc. has been organized under the laws of Illinois to carry on an investment business and to acquire, hold, sell and underwrite securities of all kinds.

Purpose of Issue: Insull Utility Investments, Inc., in consideration of the issuance of 40,000 shares of Preferred Stock and 764,000 shares of Common Stock and from the proceeds of the sale of $6,000,000 5% Gold Debentures and 60,000 shares of Prior Preferred Stock, will acquire the entire capital stock of Insull, Son & Co., Inc., and among other securities, substantial blocks of Common Stock of the Commonwealth Edison Company, The Peoples Gas Light and Coke Company, Middle West Utilities Company, and Public Service Company of Northern Illinois. The Company will receive par and accrued interest in cash for the above mentioned issue of Debentures and $100 and accrued dividends per share in cash for this issue of Prior Preferred Stock. The assets of the Company, including its initial acquisitions of securities (valued at current market prices) and cash on hand and cash to be received prior to December 31, 1929, pursuant to contracts made, have an aggregate value of approximately $27,000,000.

Earnings: The following is a statement of estimated annual net earnings applicable to dividend requirements on this $5.50 Prior Preferred Stock, based upon the present annual income from the securities to be acquired initially and in 1929 under contracts already made, and the average annual net earnings of Insull, Son & Co., Inc.:

Net Income after deducting all expenses and taxes	$1,053,000
The annual interest requirements on $6,000,000 Debentures will be	300,000
	$ 753,000
The annual dividend requirements on the present issue of $5.50 Prior Preferred Stock will be	$ 330,000

The above statement of earnings does not reflect any cash realization from the stock rights on stocks to be included in the Company's initial acquisitions. Based on existing market prices of such stocks it is estimated that these rights will have in the year 1929 a value of approximately $1,015,000.

Stock Purchase Warrants: Each $100 principal amount of 5% Debentures, Series A, and each share of the present issue of $5.50 Prior Preferred Stock will entitle the holder of the Debenture or the certificate of such stock, as the case may be, to purchase Common Stock of the Company as follows: if purchase is made on or before June 30, 1929, five shares at $15 per share; if purchase is made after June 30, 1929, and before January 1, 1930, four shares at $20 per share; if purchase is made after December 31, 1929, and before July 1, 1930, three shares at $25 per share. This privilege will be evidenced by non-detachable warrants attached to the Debentures and the certificates for Prior Preferred Stock, which will be exercisable as an entirety only and which in case of purchase of Common Stock will be detached and cancelled by the Company. Certificates covering stock purchased through the exercise of such warrants will be delivered to the purchaser thirty days after the date of purchase.

Officers and Directors: The following are officers of the Company: Samuel Insull, *President;* Martin J. Insull, *Vice-President;* Samuel Insull, Jr., *Vice-President;* P. J. McEnroe, *Secretary and Treasurer.* The President and the two Vice-Presidents of the Company have agreed to serve the Company for a period of two years without compensation.

The following are the directors of the Company:

BRITTON I. BUDD
President, Public Service Company of Northern Illinois
WALTER S. BREWSTER
of Russell Brewster & Co.
EDWARD J. DOYLE
Vice-President, Commonwealth Edison Company
LOUIS A. FERGUSON
Vice-President, Commonwealth Edison Company
JOHN F. GILCHRIST
Vice-President, Commonwealth Edison Company
JOHN H. GULICK
Vice-President, Commonwealth Edison Company
MARTIN J. INSULL
President, Middle West Utilities Company
SAMUEL INSULL
President, Commonwealth Edison Company
SAMUEL INSULL, Jr.
President, Midland Utilities Company
P. J. McENROE
Secretary and Treasurer, Insull Utility Investments, Inc.
GEORGE F. MITCHELL
Vice-President, The Peoples Gas Light and Coke Company
STUYVESANT PEABODY
President, Peabody Coal Company
MARSHALL E. SAMPSELL
President, Central Illinois Public Service Company
H. L. STUART
President, Halsey, Stuart & Co., Inc.
WALDO F. TOBEY
of Isham, Lincoln & Beale

UTILITY SECURITIES CORPORATION
111 Broadway, NEW YORK

The information and statistics contained herein have been obtained from sources that we deem reliable, and while not guaranteed, are accepted by us as correct.

January 18, 1929

New Issue

$1,500,000

Kansas City, Missouri

4½% Gold Bonds

Principal and semi-annual interest payable in New York City

Exempt from all Federal Income Taxes
Legal Investment for Savings Banks and Trust Funds in New York, Massachusetts and Connecticut

These bonds, issued for Dock and Wharf and Airport purposes, are direct and general obligations of Kansas City, Mo., and payable from unlimited taxes on all the taxable property therein.

MATURITIES: July and October 1930 to 1954, inclusive

Price on Application

Subject to approval of legality by B. H. Charles, Esq., Bond Attorney, St. Louis, Missouri.

Descriptive circular on request

The Equitable Trust Company of New York — **Lehman Brothers**

Stern Brothers & Company
Kansas City, Mo.

The above information is not guaranteed but is obtained from sources which we believe to be accurate.

We are pleased to announce that

Mr. C. Edgar Lee

formerly in our New York Office, is now in charge of sales in Western New York State, with offices in the

Liberty Bank Building, Buffalo
Telephone Seneca 0751

G. L. OHRSTROM & CO.
INCORPORATED
44 Wall Street, New York

Boston Philadelphia Chicago Los Angeles San Francisco
Detroit Minneapolis Milwaukee St. Louis

MARKET BULLETIN
Copy on request
McCLURE, JONES & CO.
Members New York Stock Exchange
115 Broadway, N. Y. Phone 7580 BARclay

Cullen & Drew
43 Exchange Place, New York
Telephone HANover 0653

Chain Store Stocks, Inc.

Capital Stock

Chain Store Stocks, Inc. is an investment trust, investing in securities of chain store and other merchandising companies. We believe that there are excellent investment possibilities in securities of chain stores such as those shown in the following list, which indicates the character of the companies in which Chain Store Stocks, Inc. may invest.

F. & W. Grand 5-10-25 Cent Stores, Inc.
Great Atlantic and Pacific Tea Co.
R. H. Macy & Company, Inc.
McCrory Stores Corp.
Sears Roebuck & Co.
S. H. Kress & Co.
National Tea Co.
W. T. Grant Co.
Metropolitan Chain Stores, Inc.
Kroger Grocery & Baking Co.
Peoples Drug Stores, Inc.
F. W. Woolworth Co.
American Stores Co.
J. C. Penney Co.
S. S. Kresge Co.
Walgreen Co.

Circular upon request

VOUGHT & COMPANY
INC.
120 Broadway, New York
Boston Providence

BOND SALES ON STOCK EXCHANGE, THURSDAY, JANUARY 17, 1929

Day's Sales.	U. S. Govt.	Domestic.	Foreign.	Total All.	Year to Date.	U. S. Govt.	Domestic.	Foreign.	Total All.
Yesterday	$868,000	$7,805,000	$2,675,500	$10,940,000	1929	$8,810,500	$90,850,500	$37,288,500	$136,639,500
Wednesday	1,018,000	7,122,000	2,773,000	10,913,000	1928	12,139,250	114,768,800	52,264,500	179,172,550
Year ago.....	423,000	6,533,500	3,887,000	10,848,500	1927	20,977,600	157,766,800	76,151,200	254,895,600
Two years ago.	846,400	11,880,000	4,445,000	17,217,400	1926	20,095,000	142,721,500	37,794,500	200,611,000

UNITED STATES GOVERNMENT LOANS

Range Since Date of Issue — High.	Date.	Low.	Date.	Range 1929 — High.	Low.	Sales in 1,000s.	Issue.	Open.	High.	Low.	Last.	Net Change.	Closing Bid.	Closing Asked.	Yield.
103.1	Oct. 15, 1928	98.1	June 5, 1921	99.31	99.4	77	Liberty 3½s, 1932-47.....	99.10	99.31	99.4	99.4	—.6	99.4	99.14	3.55
103.30	Mar. 9, 1927	94.00	May 21, 1920	100.8	99.29	5	Liberty 1st conv. 4¼s, 1932-47	100.00	100.00	99.29	99.29	..	99.31	100.00	4.25
104.12	Mar. 9, 1927	92.00	May 20, 1920	100.12	99.30	139	Liberty 4th 4¼s, 1933-38.....	100.00	100.00	99.30	100.00	+.1	99.31	100.00	4.25
116.6	Jan. 7, 1928	96.1	Mar. 27, 1928	111.26	110.5	27	Treas. 4¼s, 1947-52.....	110.5	110.17	110.5	110.17	+.7	110.10	110.12	3.48
111.12	Jan. 9, 1928	100.9	Dec. 23, 1924	106.17	105.6	10	Treas. 4s, 1944-54.....	105.10	106.10	105.10	105.10	+.2	105.5	105.8	3.57
108.10	Jan. 10, 1928	100.12	Mar. 23, 1926	103.27	103.7	25	Treas. 3½s, 1946-56.....	102.10	103.10	102.7	102.7	—.3	102.6	102.8	3.58
103.10	Jan. 7, 1925	97.00	Jan. 17, 1929	98.30	97.00	56	Treas. 3½s, 1943-47.....	97.16	97.22	97.00	97.22	—.2	97.16	97.20	3.55
99.31	Nov. 20, 1928	97.12	Jan. 17, 1929	98.16	97.12	18	Treas. 3½s, 1940-43.....	97.14	97.16	97.12	97.16	—.6	97.12	97.18	3.59

Quotations after the decimal point in the above table represent one or more 32ds of a point.

FOREIGN BONDS.

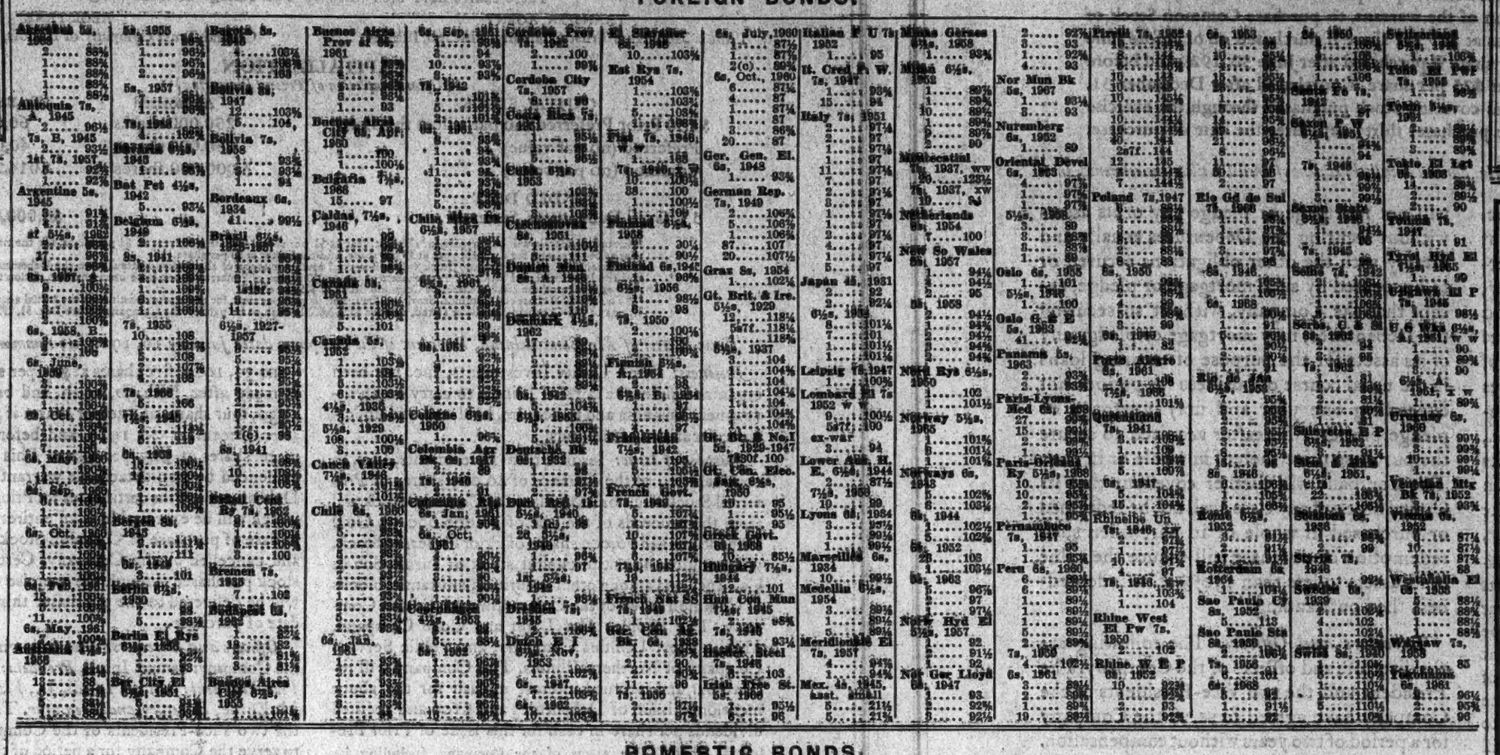

DOMESTIC BONDS.

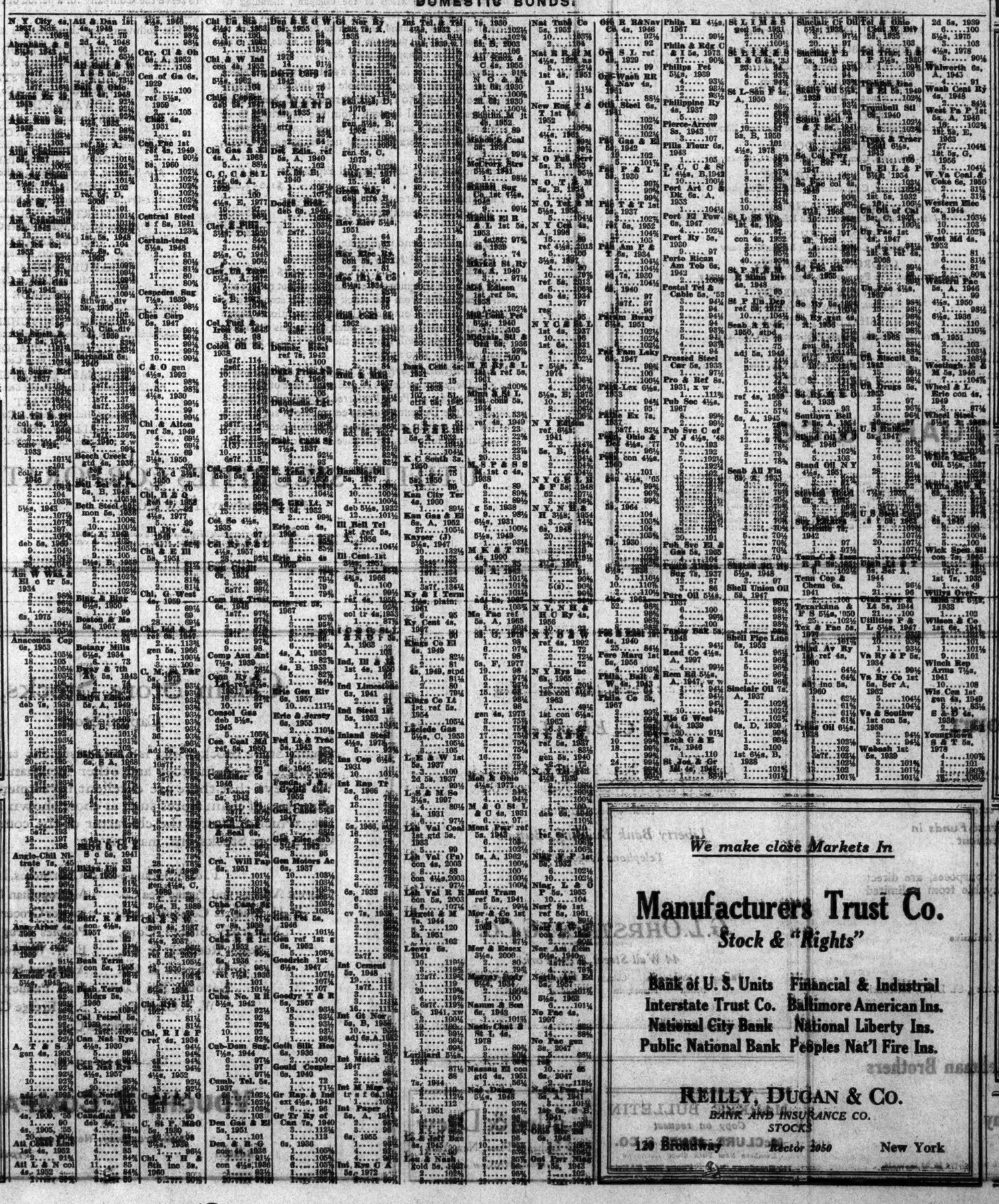

U. S. TREASURY NOTES.

	Rate.	Bid.	Asked.	Yield.
Mar., 1929	3¾	99.22	99.24	4.26
Mar., 1929	4¼	99.26	99.27	4.36
June, 1929	4½	99.27	99.29	4.71
Sept., 1929	4¼	99.20	99.22	4.75
Dec., 1929	4¼	99.18	99.20	4.67
Sept., 1929	4¾	100	100⅛	4.64
Mar., 1932	3½	96.30	97.1	4.49
Sept., 1932	3½	96.25	97.4	4.36
Dec., 1932	3½	96.28	97.4	4.32

Figures after decimals are 32ds.

U. S. BOND QUOTATIONS.

Closing quotations for issues not traded in on Stock Exchange yesterday:

PRE-WAR ISSUES.

	Bid.	Ask.		Bid.	Ask.
2s, r, 1930	100	101	3s, c, 1947	93½	97⅛
2s, c, 1930	100	101	Panama 3s, '61	93½	97⅛
2s, r, 1936	93½	97⅛	Panama 3s, '61	93½	97⅛
3s, c, 1936	93½	97⅛	Panama 3s, '61	93½	97⅛
3s, r, 1947	93½	97⅛			

Investment Securities.

F. S. Smithers & Co.
Members New York Stock Exchange
15 Broad St. New York

We specialize in the purchase and distribution of security issues of,
WATER-POWER, PUBLIC UTILITY and INDUSTRIAL Corporations
Inquiries Invited
F. L. CARLISLE & CO., Inc.
15 Broad Street
New York
Tel. Hanover 6780

MYRON S. HALL & CO.
MEMBERS NEW YORK STOCK EXCHANGE
100 BROADWAY
NEW YORK

National City Bank
New Stock and Rights
Bought—Sold—Quoted
J. R. Schmeltzer & Co.
Members New York Stock Exchange
14 Wall Street New York
Telephone REctor 9800

Tri-Continental Investment Corp.
When, as and if issued
FIAT
Bwana M'Kubwa Copper Mining Co., Ltd.
Rhodesian Selection Trust, Ltd.
Theodore Prince & Co.
Members New York Stock Exchange
Members New York Curb Market
Members N. Y. Produce Exchange
120 Broadway New York
Telephone Rector 9830

Chic., Mil. & St. Paul, 3½s, 4s and 4½s..1989
Central Pacific, 4s.....1949
Louisville & Nashville, St. Louis Div. 3s..1980
Chicago & Alton, 3s.....1949
"Soo," 5s.....1938
Public Service of Long Island, 5s.....1943
Kentucky & Indiana Terminal, 4½s.....1951
"Manitoba," Pacific Extension 4s.....1940
United States Rubber, 6½s.....1932/33
Kentucky Central, 4s.....1987
St. Louis Southwestern, 2nd 4s.....1989
New England R. R., 4s.....1945

GARDNER & CO.
Members New York Stock Exchange, New York Curb Market
30 Broad Street New York
Telephone Hanover 0740

An Attractive Five-Year Note
With Common Stock Purchase Warrants
UNITED PUBLIC SERVICE DEB. 6½s
Attractive Short-Term Investment with Stock Privilege of Potential Value
Descriptive circular and complete reprint of the above article from the Wall Street Journal will be sent on request.
YEAGER, YOUNG & PIERSON
Incorporated
35 Wall Street, New York
Chicago Albany

We have Orders In
New York Trust Company Stock
Inquiries Invited
CLOKEY & MILLER
Specialists in Bank and Insurance Co. Stocks
52 Broadway New York
Telephone Hanover 0523

Verdell Brothers
MEMBERS NEW YORK STOCK EXCHANGE
NEW YORK CURB MARKET
39 BROADWAY NEW YORK
Tel. WHitehall 4051
We recommend for investment
National Rubber Machinery Co.
COMMON STOCK
Priced at less than 7 times earning power.

We make close Markets In
Manufacturers Trust Co.
Stock & "Rights"
Bank of U. S. Units — Financial & Industrial
Interstate Trust Co. — Baltimore American Ins.
National City Bank — National Liberty Ins.
Public National Bank — Peoples Nat'l Fire Ins.
REILLY, DUGAN & CO.
BANK AND INSURANCE CO. STOCKS
120 Broadway Rector 2050 New York

JOHN N. COLE & CO.
120 Broadway New York
Telephone Rector 2240
Announce the formation of a co-partnership for the transaction of a general investment business.
JOHN N. COLE, General Partner
WILLIAMS BURDEN, Special Partner

EFFICIENT WORKERS, men and women, obtain the best positions by reading the Help Wanted columns of The New York Times. High grade employers have for years depended upon these columns.—Advt.

For the Man with a $50 dividend check

The man with a $50 dividend check to reinvest can now purchase 5¾ Guaranteed First Mortgage Certificates, issued by the Suffolk Title and Guarantee Company, in denominations of $50 and up. Principal and interest are unconditionally guaranteed by this Company, with capital and surplus in excess of $2,500,000.

Interest Starts the Day You Invest

Send for Illustrated Booklet

SUFFOLK TITLE & GUARANTEE CO.

111 Broadway, New York

JAMAICA—LONG ISLAND CITY

MINEOLA—RIVERHEAD

Operating under Supervision of State Insurance Department

Bancomit Corporation

Circular on request

G.M.-P. MURPHY & CO.

Members N. Y. Stock Exchange

52 Broadway, New York

247 Park Avenue, New York

Washington, D.C. Richmond, Va.

Bwana M'Kubwa Copper Mining Co.

Limited

Rhodesian Selection Trust, Ltd.

Stock and Rights

Fiat

ABRAHAM & CO.

Members New York Stock Exchange
Members New York Curb Market

120 Broadway New York

Telephone Rector 7200

SPECIALISTS IN THE FINANCIAL FIELD FOR THIRTY-FIVE YEARS

BANK STOCKS

INDUSTRIAL LOAN STOCKS AND BONDS

INSURANCE STOCKS

CLARENCE HODSON & COMPANY INC.

Established 1893

165 Broadway New York

Fuller Building

(G. A. F. REALTY CORPORATION)

First (Closed) Mortgage S. F. 5½% Gold Loan

The United States Realty and Improvement Company controls through stock ownership the G. A. F. Realty Corporation now erecting the 40-story Fuller Building at 57th Street and Madison Avenue. . . . Investment in the mortgaged property will approximate $7,740,000, of which $3,000,000 represents cost of land and $4,740,000 estimated cost of building, architect's fees, etc. Land and completed building are appraised at $7,550,000. . . . Upon completion of building these bonds will be legal for trust funds in New York state.

Price 100 and interest

Descriptive circular on request

Liebenfrost, Evans & Company

INCORPORATED

120 Broadway New York

RECTOR 5920-9

STEEL COMMON UP TO NEW HIGH RECORD

Stock Attains Peak of 173⅜, Against 172½ Last November, and Closes at 172⅛.

117,800 SHARES TRADED

Recent Gains Are Attributed to Investment Value Rather Than Increased Dividend Possibilities.

United States Steel common sold at the highest prices in its history yesterday, attaining a peak of 173⅜, against the previous high of 172½ reached last November. Although the stock closed at 172⅛, showing a net gain of only ¼ of a point for the day, the jump of 6⅞ points on Wednesday paved the way for the record level yesterday. The highest price at which the old stock sold prior to the 40 per cent stock dividend declared June 1, 1927, was 160½ in 1927, which figure was also the high for 1926.

With a turnover of 117,800 shares which was exceeded only by Anaconda, Standard Oil of New York and International Nickel of Canada, Steel common, which is always a market barometer, occasioned rather active buying for a time in other steel issues traded on the Stock Exchange. Buying of Steel common on its investment value rather than on increased dividend possibilities, is generally regarded as explanation for its recent gains.

The previous high for 1929 was 172¼, which was reached on Wednesday. A record of the high during the last eight years on the stock, which has always been of $100 par value, follows: 1921, 86½; 1922, 111½; 1923, 109⅝; 1924, 121; 1925, 139¼; 1926, 160½; 1927, 160½, and 1928, 172½.

BOND FLOTATIONS.

Securities of Industrial and Real Estate Companies Offered for Subscription.

Offering of $1,000,000 first mortgage 6 per cent sinking fund gold bonds of the Monolith Portland Cement Company, with stock purchase warrants attached, will be made today by a banking syndicate headed by Reed, Adler & Co. and the California Company. The bonds are priced at 98 and accrued interest, to yield more than 6.25 per cent. Proceeds will be used for liquidation of the company's bank loans, for reimbursement of the treasury, for capital expenditures, and for other corporate purposes.

McKinlock Building, Chicago.

A new issue of $400,000 McKinlock Building (Chicago), first mortgage 6 per cent building and leasehold bonds, maturing from July 15, 1930, to Jan. 15, 1941, will be marketed today by the Greenebaum Sons Securities Corporation. The bonds are priced to net 5.80 to 6 per cent.

Insull Utility Investments.

Distribution of $6,000,000 5 per cent debentures of the newly organized Insull Utility Investments, Inc., is announced by Halsey, Stuart & Co., Inc. The issue is described as series A, due on Jan. 1, 1949. The borrowing corporation also has marketed 60,000 shares of $5.50 preferred stock through the Utility Securities Company. Both issues carry common stock purchase warrants entitling the holder of each $100 principal amount of debentures or stock to purchase five common shares at $15 a share to June 30, 1929, and thereafter at an increasing scale of prices and stock amounts, reaching three shares at $25 each from Dec. 31, 1929, to July 1, 1930.

MUNICIPAL LOANS.

The State of Louisiana announced yesterday that bids will be opened on Feb. 25 on a new issue of $10,000,000 road bonds, maturing in from one to twenty years. Bidders will be asked to name the rate of interest at not to exceed 5 per cent. This is the first instalment of bonds voted at the November election. According to a statement issued by the Board of Liquidation of the State Debt, which is in charge of the sale, interest on and principal of the issue will be payable only from the State gasoline tax.

State of Tennessee.

The State of Tennessee will be in the market on Monday with a new issue of $1,500,000 Smoky Mountain Park bonds, due in twenty years. Bidders will specify the interest rate at not to exceed 5 pef cent. Last April the State marketed an issue of $3,500,000 bridge and University of Tennessee bonds as 3¾s and 4s on a 3.99 per cent basis.

Asheville, N. C.

Offering of a new issue of $2,500,000 city of Asheville (N. C.) 5 per cent bonds, maturing serially on Jan. 1, 1934 to 1969, will be made today at prices to yield 4.60 per cent. The offering group consists of Seasongood & Mayer, Stephens & Co., M. F. Schlater & Co., Inc.; Rogers Caldwell & Co., Inc.; Batchelder, Wack & Co., Pruden & Co. and the Wel. Roth & Irving Company. The bonds are issued for water works, City Hall, city market, sewer and street improvements. The city reports for 1929 an assessed valuation of $98,980,796 and a net debt of $12,955,268, including this issue.

Kansas City, Mo.

A new issue of $1,500,000 Kansas City (Mo.) 4½ per cent bonds, due from 1930 to 1954, will be placed on the market today by the Equitable Trust Company, Lehman Bros. and Stern Bros. & Co. of Kansas City. The bonds are issued for dock, wharf and airport purposes and are a general obligation of the city.

Greensboro, N. C.

Greensboro (N. C.) School District will be in the market on Feb. 1 with a new issue of $1,300,000 school bonds. The interest rate to be named by the bidders, is limited to 6 per cent. The last time the district was in the market was on Dec. 13, 1927, with an issue of $1,000,000 bonds, which were awarded as 4½s at 102.619, or 4.28 per cent basis.

Bendix to Issue Rights.

Holders of stock in the Bendix Corporation on Jan. 26 will receive rights to subscribe to one additional share at $90 a share for each ten then held. The rights will expire on February 18. The corporation recently listed 50,000 additional shares on the Chicago Stock Exchange and announced that 5,000 shares were to be issued immediately for a 55 per cent interest in the Eclipse Machine Company, while 47,000 shares were to be sold for cash to pay gold notes and other indebtedness of $1,362,000.

New Security Offerings Exceed $17,913,000 Today

New securities totaling $17,913,000, in addition to several issues of unstated price, are to be placed on the market today by New York banking houses and syndicates. Of this amount $11,490,000 consists of bonds and the remainder of stock, including both common and preferred.

The new bond issues are classified as follows:

Municipal	4,090,000
Industrial	1,000,000
Real estate	400,000

SPLIT MORRIS PLAN STOCK.

Holders Approve Altering Par Value of Shares From $100 to $25.

Stockholders of the Morris Plan Company at their annual meeting approved a plan to split up the capital stock on a four-for-one basis. The capitalization will remain unchanged at $2,000,000, but with the par value of the stock reduced from $100 a share to $25. All of the executive officers of the company were re-elected at the directors' meeting, which followed that of the stockholders.

The company reports total resources of $47,000,000, with investment certificates outstanding in the hands of the public amounting to $29,000,000. The total value of loans made since the company was organized in December, 1914, is reported at $251,300,000, representing 900,000 individual transactions.

SPLIT-UP OF STOCK VOTED.

American International Also to Issue $25,000,000 Debentures.

Stockholders of the American International Corporation, approved yesterday the proposal of the directors made on Jan. 2, for a two-for-one split-up of the capital stock and the issuance of $25,000,000 5½ per cent convertible debentures. The company now has 490,000 capital shares outstanding which, as a result of the two-for-one exchange, will be increased to 980,000 shares. Approval was also given at the meeting yesterday for an increase in the authorized capital stock from 750,000 to 1,500,000 shares.

The directors have previously announced their intention of placing the new stock on a dividend basis of $2 in cash and 4 per cent in new stock annually, as against the rate of $2 in cash paid on the present stock. It is also planned ultimately to increase the authorized capitalization to 2,000,000 capital shares, to provide for conversion of debentures, stock dividends and other purposes. The sale of debentures will be for the purpose of obtaining additional working capital.

FORWARDERS TO MERGE.

National Carloading Corporation Purchases Conyers Company.

The National Carloading Corporation, recently organized by truckmen in New York and in Western cities, has purchased the Conyers Forwarding Company, Inc., of 25 Beaver Street. The purchase will become effective on Feb. 1. Harry L. Conyers, president of the Conyers concern, has been elected a vice president of the new company.

Joseph F. Whelan, president of National Carloading, said yesterday that on Feb. 1 service would be started between New York and St. Louis, Chicago, Milwaukee, Kansas City, Denver, Omaha, Topeka and other points west of the Mississippi River. At a later date service would be given to Cleveland, Detroit, Indianapolis, Louisville and Cincinnati.

U. S. INSULAR BONDS.

			Bid.	Asked.
Philippine Govt.	4½	Apr., 1959	100⅝	104
Do	4½	July, 1952	100⅝	103½
Do	5	Apr., 1955	100¼	104⅝
Do	5½	Aug., 1941	107	111⅝
Do	5	Feb., 1952	104	110
U.S. Govt.	2	Apr., 1930	99⅛	102
U. S. Panama	3	June, 1961	90	97
Govt. of P. Rico	4½	Jan., 1964	101	102½

NEW STOCK ISSUES.

Corporation Shares to Be Placed on Market by Investment Bankers.

An issue of 55,000 shares of Federal Water Service Corporation $6 cumulative preferred stock of no par value will be offered today at $95 a share, to yield 6.32 per cent. The banking group consists of G. L. Ohrstrom & Co., Inc.; Field, Glore & Co., Janney & Co. of Philadelphia, and Graham, Parsons & Co. Proceeds from the sale of the stock will be used in connection with the retirement of the corporation's funded debt. Properties of its constituent companies are valued at $144,000,000, according to the bankers.

American Commercial Alcohol Corp.

A block of 43,800 shares of American Commercial Alcohol Corporation common stock will be offered today by a syndicate consisting of Bauer, Pogue, Pond & Vivian; Folds, Buck, & Co., Lorenzo E. Anderson & Co., Bond & Goodwin and Tucker, Inc., and Stein Brothers & Boyce. The stock is priced at the market, which is around $85 a share on the New York Curb and the Chicago Stock Exchange.

Electric Investors, Inc.

Offering of an additional issue of 25,000 shares of Electric Investors, Inc., $6 dividend preferred stock of no par value will be made today by Bonbright & Co. The stock is priced at $99 a share. Proceeds from the sale of the issue will be used for the acquisition of additional interests in electric light and power companies.

American Service Company.

A block of 100,000 shares of American Service Company common stock will be offered today by A. E. Leach & Co., Inc., at the market. The stock is traded in on the Chicago Stock Exchange. Next week the bankers plan to offer a new issue of $7,000,000 first mortgage fifteen-year 6 per cent bonds of the company, which will be followed by the offering of an issue of $3,000,000 five-year 6½ per cent debentures. The company is one of the largest chain ice organizations in the country.

Prudential Investors, Inc.

Financing for Prudential Investors, Inc., a new $75,000,000 investment trust, will be launched next week by a banking group composed of Tucker, Anthony & Co.; the J. Henry Schroder Banking Corporation and Laird, Bissell & Meeds, which will offer 600,000 shares of common stock. A portion of the stock will be offered at the same time in European markets. The company will have an authorized capitalization of 500,000 shares of preferred stock, issuable in series, and 1,000,000 shares on common stock. The bankers will hold option warrants for 200,000 shares at a price above the offering figure. The corporation expects from time to time to offer debentures, preferred stock and other securities. All organization and selling expenses will be borne by the bankers.

Foltis-Fischer, Inc.

A. E. Leach & Co., Inc., plan to offer next week 60,500 shares of common stock of Foltis-Fischer, Inc., which was recently organized for the purpose of consolidating twenty-nine restaurants in New York City. The restaurants to be included in the merger, other than independently operated units to be acquired, are now operated as Foltis Foods chain and the Fischer Foods chain.

Stock Split for Insurance Company.

Directors of the Brooklyn Fire Insurance Company yesterday recommended a five-for-one split-up of the capital stock, increasing the number of shares from 40,000 to 200,000 and decreasing the par value from $25 to $5. The proposal will be acted on by stockholders at a meeting scheduled for April 11. The stock was originally issued to the public at $100 a share, $75 of the amount going to surplus account. An initial dividend of $1.25 a share was declared yesterday, payable on April 1 to stockholders of record on March 30. The company was organized in October, 1927.

NEW YORK STOCK EXCHANGE

Continued from Page Twenty-seven.

1928 High.	1928 Low.	Stock and Dividend Rate.	First.	High.	Low.	Last.	Net Ch'ge.	Closing Bid.	Closing Ask.	Sales.
91½	81	U. S. Rubber 1st pf.	91⅞	91⅞	91	91⅛	— ¾	91¼	91⅞	1,500
70⅝	61⅝	U. S. S. R. & M. (3½)	66⅞	68⅜	66⅞	67⅛	— ⅜	67	67½	9,600
58	56½	U. S. S. R. & M. pf. (3½)	56⅞	56½	56½	56½	..	56	57	500
173⅜	157⅛	U. S. Steel (7)	172⅝	173⅜	171⅞	172⅞	+ ¼	172⅛	172⅜	117,800
137	137	U. S. Tobacco pf. (7)	137	137	137	137	..	138	..	100
93	90	Universal P. 1st pf. (8)	91	91	91	91	..	90	91	10
22¾	19⅝	Universal Pipe & Rad.	20	20	19⅝	19⅝	..	19⅝	20	1,300
293	264	Utah-Copper (12)	290	290	290	290	— 3	270	290	20
43⅝	40	Util. Pr. & L., Cl. A (e2)	41½	41⅝	41	41	+ ⅛	40½	41	2,800
109	95⅜	Vanadium Corp. (14)	108⅜	109	106⅛	106½	— 2½	106⅛	107	10,400
35	28	Van Raalte	35	35	35	35	+ 1	31	35	100
72⅝	60	Van Raalte 1st pf.	65½	72⅝	65½	72⅝	+ 7⅛	71	75	200
98	94¼	Vick Chemical (4)	97⅝	98	97⅝	98	+ ⅜	94¼	92¼	1,900
157	145	Victor Talk. Mch. (4)	148	150¼	148	148⅝	+ 1⅜	149¾	149¾	20,300
114	111⅝	Victor Talk. M.pr.pf. (7)	113⅜	113½	113⅛	113⅜	..	113⅞	113⅝	200
23½	18⅝	Va.-Caro. Chemical	21⅞	22	21⅛	21⅜	— ⅛	21½	21⅝	4,900
64⅛	58⅜	Va.-Caro. Chem. 6% pf.	62⅜	62⅝	61½	61⅞	— ⅛	62	62½	700
97⅜	94⅞	Va.-Caro. Chem. pf. (7)	97	97⅛	97	97⅛	..	96¾	97½	600
47	47	Va. I. C. & C. pf.	47	47	47	47	..	47	53	30
15	13	Va. Vivaudou	13	13½	13	13	— ⅛	13	13½	1,300
59½	50	Vulcan Detinning	52⅜	55½	52⅜	55½	+ 3⅞	54	55½	200
96	91	Vulcan D'ning pf. (7)	93½	93½	93½	93½	+ ½	94	94½	40
81⅜	73½	Wabash	74	74¼	74	74	..	72⅜	74½	400
104⅞	94	Wabash pf. A (5)	97¼	97⅞	97¼	97½	— 1½	96	99	100
27⅛	25	Waldorf-System (1⅝)	25	25⅞	25	25	..	25	25½	2,000
24⅞	23⅞	Walworth Co. (1.20)	23⅝	23⅞	23⅝	23⅝	+ ⅛	23½	23⅝	1,400
94⅝	92½	Want-Baking Cl. (6)	94	94⅝	94	94⅝	+ ⅝	92⅝	93⅝	950
21½	17	Ward Baking Cl. B.	21	21⅞	20½	20⅝	— ⅜	20½	20⅝	5,700
87⅞	79½	Ward Baking pf. (7)	86	86	86	86	..	86	86½	400
129⅞	116⅝	Warner Bros. Pic.	124⅜	125¼	123⅛	124	..	124	124⅜	10,000
56⅝	53⅞	Warner Bros. Pic. pf.	55⅝	55⅝	55	55⅛	+ ⅛	55	55⅞	1,700
42⅞	36⅝	Warner-Quinlan (2)	37	37⅜	36⅝	37⅛	+ ⅛	37	37⅞	3,800
170	136	Warren Bros. (15)	157	157	127	152	..	152	159½	100
34½	27⅝	Warren Fdry. & Pipe	28⅝	28⅞	28¼	28¼	— ⅞	28¼	28½	1,500
82⅜	75⅞	Weber & Heilbroner (4)	80	80	80	80	— ¼	79	80½	200
107	83⅞	Wesson Oil & Snow. (4)	100⅝	101¼	100⅝	100⅞	— ⅛	..	..	400
107⅛	106⅜	Wesson Oil & S. pf. (7)	107	107	107	107	..	106	107	100
102	99	W. Penn Elec. pf. (6)	101⅜	102	100⅜	100⅝	..	100⅜	102	40
111⅛	103	W. Penn Elec. pf. (7)	111⅛	111⅛	110⅜	110⅜	— ⅝	110⅞	111⅛	80
115⅜	113	W. Penn Pwr. pf. (6)	115⅜	115⅜	115⅛	115⅛	..	115½	116	10
57⅞	53½	W. Dairy Prod. A (4)	56	56	56	56	+ ⅛	55	56	100
28⅝	26	W. Dairy Prod. B	28	28⅝	28	28⅞	..	29½	29	200
44⅜	41⅜	Western Maryland	43	43⅞	42½	43⅝	+ ¼	42½	42⅝	300
46⅞	41⅜	Western-Md. 2d pf.	43½	43⅝	43⅛	43⅛	+ ⅛	42	43⅝	200
37	35	Western Pacific	36	36	36	36	..	35	36½	300
58⅜	56	Western Pacific pf.	58⅜	58⅜	58⅜	58⅜	+ ⅜	58	58½	300
196	175⅝	W. U. Telegraph (8)	194⅞	196	192	192⅞	— 3⅛	191	192½	900
49⅜	46⅝	Wh'ouse Air Brake (2)	47⅝	48	47⅛	47⅞	..	47	47⅞	1,300
152⅜	137⅛	Wh'ouse E. & M. (4)	141⅝	142⅜	140⅝	141½	..	141½	141⅝	11,100
145	132	Wh'ouse 1st pf. (4)	137	139	137	139	+ 2	137	139½	70
25	23¼	Weston Elec. Instru.	24	25	23	25	..	23½	25⅞	200
36⅛	34⅞	White Sewing Mach. (2)	34⅝	34⅞	34⅛	34⅜	— ⅛	34½	34⅝	1,100
48⅝	40⅞	White Motors (1)	48⅝	47⅞	46⅞	46⅝	— ⅞	46½	46⅝	5,600
48⅛	42	White R. M. Springs (3)	48	48	48	48	..	47½	48	100
43	42⅜	White Sewing Machine	43	43	42⅜	43	— ⅛	43	43⅜	700
22¾	19⅝	Wilcox Oil & Gas	20⅞	20⅞	20⅛	20⅛	— ⅝	20⅛	20⅞	400
35	31½	Willys-Overland (cl.20)	32⅝	32⅝	32⅛	32⅝	+ ⅛	32⅝	32⅞	25,000
13¾	11¾	Wilson & Co.	12	12¼	12	12⅛	..	12⅛	12⅜	1,200
25⅜	24	Wilson & Co. Cl. A	25⅛	25⅞	25¼	25⅝	..	25	25⅞	400
71	68¾	Wilson & Co. pf.	71	71	70⅜	70⅝	— ⅞	70	70⅝	700
222½	207	Wworth (F.W.) Co. (6)	208	208	207	208	— 1	207½	208	3,500
62⅝	47⅞	Worthington Pump	59⅜	62¼	59	61⅝	+ 2⅞	61	61½	6,000
92	86½	Worthington P. pf. A	90⅝	92	90⅝	91	..	90½	92	800
82	77⅛	Worthington P. pf. B	81	81¼	81	81¼	+ 1⅛	80	81	500
294	256½	Wright Aero. (2)	278	282½	277	279	+ 1	278	280	4,100
77⅛	73⅞	Wrigley (W., Jr.) (13⅓)	76⅝	76⅞	76⅝	76⅝	— ⅛	75⅞	76½	800
65	62	Yale & Towne Mfg. (4)	63	63	63	63	+ ⅛	62⅜	63¼	100
42⅜	38	Yellow Truck & Coach	39⅞	40½	39	39⅝	..	39½	40	7,000
61⅛	53⅞	Young S. & W. (12½)	59⅞	60¾	59	59⅝	— ⅛	59⅝	59⅝	6,600
114½	107	Youngstown S. & T. (5)	113	113	112	112	— 1	112	113	900

RIGHTS.	Expire.								
1⅞	1⅛	Am. Chicle	Jan. 21	1⅜	1⅝	1⅜	1½	— ⅛	..	..	9,600
2⅝	1⅝	Atch., T. & S. F.	Feb. 7	1⅝	1⅞	1⅝	1⅞	— ⅛	1¾	1⅞	18,500
17	14⅜	Byers (A. M.)	Mar. 1	15⅞	16	15¾	15⅞	— ⅛	..	..	2,000
5⅞	5	Chi. Mil. St. P.	Mar. 15	5	5	5	5	..	5	5½	300
1⅝	1⅛	Cudahy Pack.	Feb. 9	1½	1⅝	1½	1⅝	+ ⅛	..	..	5,100
11⅝	9⅝	Dunhill Int.	Feb. 11	10	10	10	10	— ⅛	10	10¼	1,300
⅞	⅛	Int. Pap. & P.	Jan. 31	⅞	⅞	⅞	⅞	..	⅞	1	25,700
5⅜	4⅜	Int. Tel. & T.	Jan. 21	5⅜	5⅜	4⅞	5⅛	..	5⅛	5⅜	20,500
16⅜	14½	Jewel Tea	Jan. 18	15	15	15	15	..	15	16	2,100
1⅜	⅝	Louis. G. & E.	Jan. 25	1	1	1	1	..	1	1	1,700
1	⅝	Lyndun Stl.	Mar. 19	⅞	⅞	⅞	⅞	..	⅞	1	9,500
6	3¾	Mar. Mo. Car.	Jan. 28	5⅞	6⅛	5⅞	5⅞	— ⅛	5⅞	5⅞	1,600
1¼	1	Mid-Cont. Pet.	Jan. 30	1⅛	1⅛	1	1	— ⅛	..	..	6,500
1⅝	1⅜	Nat. Cash Reg.	Jan. 21	1⅛	1⅝	1⅛	1⅝	+ ⅛	..	..	20,100
1⅝	1⅛	Un. Oil of Cal.	Feb. 15	1⅛	1⅛	1⅛	1⅛	— ⅛	..	..	600
5⅞	4⅜	West El. Mfg.	Feb. 6	4⅞	4⅞	4⅞	4⅞	— ⅛	4⅝	..	5,500

* Unit of trading less than 100 shares. † Partly extra.

This offering does not constitute new financing for account of the Company.

43,800 Shares

American Commercial Alcohol Corporation

A Maryland Corporation

Common Stock

Voting Trust Certificates

Listed on New York Curb Market and on Chicago Stock Exchange.

Transfer Agents: The National City Bank of New York; Continental National Bank and Trust Company of Chicago.
Registrars: The Farmers' Loan and Trust Company, New York; First Trust and Savings Bank, Chicago.

Capitalization outstanding at December 31, 1928:

6% Mortgage, Series A, due April 1, 1943	$2,940,000
$4,000,000 Issued; $1,060,000 in Treasury	
7% Cumulative Preferred Stock, $100 par value	2,200,000
Common Stock, no par value	87,382 shares*

*Excluding 19,618 shares reserved for exercise of Warrants, etc.

Mr. Richard H. Grimm, President of the Company, has summarized his letter to us as follows:

American Commercial Alcohol Corporation is one of the three largest producers of commercial alcohol in the United States, having on April 25, 1928, acquired the plants of American Distilling Company, at Pekin, Ill., David Berg Industrial Alcohol Company, at Philadelphia, and S. M. Mayer Co., Inc., at New Orleans. Its brands, "Ever-Clear" for ethyl alcohols and "American" for anti-freeze mixtures, have been established in the trade for many years and outlets have been developed for certain by-products of alcohol manufacture and other operations. Acquisition of additional manufacturing properties is under consideration.

Uses for commercial alcohol are increasing, as a solvent in the manufacture of such growing chemical products as rayon, lacquer, artificial leather, etc., and as an anti-freeze mixture in automobile radiators. Molasses and grains are the principal raw materials. Molasses has no market, other than alcohol distillation, sufficient to absorb the annual volume made as a by-product of raw sugar. Since grains, when relatively lower in price, compete with molasses, the industry may depend upon a continuous supply of raw material.

The Company is in a strategic operating position, with two seaboard plants located to receive molasses in tank-ships direct from Cuba, the largest source of supply. New Orleans serves the central and southern states and Philadelphia the eastern and northern markets. The Pekin plant manufactures alcohol from grains and is a storage, denaturing and distributing center for New Orleans molasses alcohol. Although consolidated management of the three plants has been effective barely eight months, substantial direct operating economies have resulted and over 25% of the funded debt has been retired.

Earnings for the 8 months ended December 31, 1928 (7 months certified by Messrs. Lybrand, Ross Bros. & Montgomery; December estimated by the management), were $953,963 after depreciation, available for Bond interest, etc. Applied to the capitalization outstanding December 31, 1928, after deducting Bond interest and amortization, Federal income taxes and Preferred dividends, the balance of such earnings is at the annual rate of $909,041 available for the Common Stock, or over $10.40 per share.

The Company has contracted for the sale of over 80% of its allotted production of alcohol, has established outlets for its by-products, and has contracted, below present markets, for molasses and grains covering its 1929 requirements at prices such as to enable it to earn in the calendar year 1929 net profits of more than $1,650,000 after depreciation, equivalent, after deducting all prior charges on the present capitalization, to more than $1,100,000 available for the Common Stock, or over $12.50 per share.

Legality approved by Messrs. Kellogg, Emery & Inness-Brown.

Price at the Market

Bauer, Pogue, Pond & Vivian

Folds, Buck & Co. ***Lorenzo E. Anderson & Co.***

Bond & Goodwin & Tucker, Inc. ***Stein Bros. & Boyce***

The information herein, while not guaranteed, has been obtained from sources which we consider reliable.

FINANCIAL ADVERTISEMENTS. FINANCIAL ADVERTISEMENTS.

Branch Offices Of New York Stock Exchange Firms

NEW YORK CITY			
Annenberg, Stein & Co.	625 7th Ave.	Livingston & Co.	Paramount Bldg. 15 E. 44th St.
J. S. Bach & Co.	250 Park Ave.	McDonnell & Co.	29 B. 53d St. Produce Exchange
Bamberger Bros.	511 5th Ave. 250 Park Ave.	M. J. Meehan & Co.	Waldorf-Astoria Sherry-Netherland Ryan Bldg. (Fordham Rd. & Gd. Concourse)
Chas. D. Barney & Co.	651 Madison Ave.	Morris & Smith	Times Bldg. (42d)
Bear, Stearns & Co.	1440 Broadway	Morrison & Townsend	1 East 53d St.
Block, Maloney & Co.	350 7th Ave. 2 Park Ave.	Moss & Ferguson	342 Madison Ave. 1965 B'way (37th)
Bruning, Jackson & Co.	475 5th Ave.	Munds & Winslow	Savoy-Plaza Hotel 15 E. 53d St. Vanderbilt Hotel 17 E. 42d St. Paramount Bldg.
S. B. Chapin & Co.	383 Madison Ave.	John Muir & Co.	11 W. 42d St.
Clark, Childs & Co.	16 E. 59d St. Murray Hill Hotel	Muir & Loomis	341 Madison Ave.
Curtis & Sanger	45 E. 17th St.	G.M.P. Murphy & Co.	247 Park Ave.
Morgan Davis & Co.	363 S. Boulevard	Newman Bros. & Worms	16 E. 53d St. 1112 Broadway (75th)
de Saint Phalle & Co.	20 E. 57th St.	Orton, Kent & Co.	11 W. 42d St.
Dyer, Hudson & Co.	200 5th Ave. (23d) 2361 B'way (97th)	Orvis Brothers & Co.	342 Madison Ave.
Engel & Co.	461 7th Ave. (35th)	Osterweil & Co.	1531 B'way (45th)
Walter J. Fahey & Co.	12 W. 44th St.	Palmer & Co.	730 5th Ave. (57th) 349 E. 149th St.
Fenner & Beane	50 E. 42d St.	Pearl & Co.	51 E. 42d St. 654 Madison Ave.
Harrey Fisk & Sons	522 5th Ave. 261 W. 57th St.	Post & Flagg	385 Madison Ave.
Fox, O'Hara & Co.	Hotel Bretton Hall (86th St. & B'way) 561 5th Ave.	Potter & Co.	54 E. 57th St.
Gilchrist, Bliss Co.	5th Ave. at 54th St.	Pouch & Co.	342 Madison Ave.
Goodbody & Co.	350 Madison Ave.	Prince & Whitely	Hotel St. Regis
Gude, Winmill & Co.	Ritz Tower 445 Park Ave.	P. L. Salomon & Co.	730 5th Ave. (57th) Hotel McAlpin
Hardy & Co.	500 7th Ave.	Schott & Galliver	570 7th Ave. (41st)
Harriman & Co.	Biltmore Hotel 100 E. 42nd St. 541 Madison Ave.	Salzbacher, Granger & Co.	2 E. 57th St.
Harris, Winthrop & Co.	578 Madison Av. (57)	Springs & Co.	15 W. 47th St.
H. Hentz & Co.	6 E. 53d St. 133 W. 31st St.	Stetiner, Rouse & Stroock	Paramount Bldg. 285 Madison Ave.
Hirsch, Lilienthal & Co.	585 5th Ave. Ritz-Carlton Hotel Breslin Hotel Pennsylvania Hotel Delleclaire Hotel 2 E. 44th St.	Sutro & Co.	120 Broadway 476 5th Ave. 16 E. 44th St.
Hyman & Co.	512 5th Ave. 233 W. 42d St. 1270 Broadway	Taylor, Bates & Co.	41 E. 42d St.
Jenks, Gwynne & Co.	40 Worth St.	Samuel Ungerleider & Co.	1372 Broadway 551 5th Ave.
Jewett, Newman & Co.	57 W. 57th St. 15 Cent. Pk. W. (61st)	Warner & Company	15 E. 53d St. 370 7th Ave.
William E. Lauer & Co.	1560 Broadway	Watson & White	Barclay Hotel
BROOKLYN		Edwin Weisl & Co.	604 5th Ave.
Baar, Cohen & Co.	44 Court St.	C. E. Wolfes & Co.	508 Park Ave.
J. S. Bache & Co.	16 Court St.	Whitehouse & Co.	522 5th Ave. (44th)
Fenner & Beane	Half Moon Hotel, C.I.	Wrightman, Breisins & Co.	14 E. 39th St. Graybar Bldg.
M. J. Meehan & Co.	16 Court St.	**LONG ISLAND**	
Pearl & Co.	66 Court St.	Gude, Winmill & Co.	402 New York Ave., Huntington 5 Glen Street Glen Cove Peninsula Nat. Bk. Bldg., Cedarhurst
Whitehouse & Co.	186 Remsen St. 346 Flatbush Ave.	Morris & Smith	1847 Mott Ave., Far Rockaway
NEW ROCHELLE		Newman Bros. & Worms	55 Middle Neck Rd Great Neck
Hyman & Co.	New Rochelle	**ALB

You can start to buy a Permanent Income for as little as $100.

* * *

6% Interest... your Initial Investment Returnable Plus 50% Participation in Perpetuity.

* * *

150,000 have found "THE FRENCH PLAN" profitable reading. Send the coupon.

Fred F. French Investing Co., Inc. T-117
350 Madison Avenue, New York, N. Y.
Please send the 72-page book "THE FRENCH PLAN" without cost or obligation to

Name.....
Business Address.....
Home Address.....
Telephone.....
City..... State.....

Compo Shoe Machinery Corporation
W. A. I. I.
Bought—Sold—Quoted

Berdell Brothers
MEMBERS
New York Stock Exchange
New York Curb Market
39 Broadway New York
Tel. Whitehall 4051

Amer. Exch. Irving Trust
Bank of America
Bank of U. S. Units
Guaranty Trust
National American Co.
National Bank of Commerce
Nat'l City Bank, Old & New
N. Y. Title & Mortgage
Fiat
Sun Life Assurance

WIRES TO BOSTON—CHICAGO—DALLAS—HARTFORD—MONTREAL—PHILADELPHIA QUEBEC & TORONTO

JENKS, GWYNNE & Co.
30 BROAD ST.
40 WORTH ST.
MEMBERS N. Y. STOCK EXCHANGE
N. Y. COTTON EXCHANGE
N. Y. CURB MARKET

100 Share or Odd Lot
Your orders, whether large or small, receive the same careful attention—always. Consult our Statistical Department freely on investment matters.
Write for Booklet on Trading Methods BA
HISHOLM & CHAPMAN
Members New York Stock Exchange
Members New York Curb Market
52 Broadway New York

The
FIRST NATIONAL CORPORATION *of* BOSTON
100 BROADWAY, NEW YORK

NATURAL GAS — BONDS —
Zwetsch, Heinzelmann & Co.
INC.
62 William Street New York

Investment Securities
R. W. PRESSPRICH & CO.
Members New York Stock Exchange
60 Wall Street New York

THOMPSON ROSS & CO.
Investment Securities
50 Broadway
NEW YORK
Chicago San Francisco Boston

E. W. CLUCAS & Co.
Members of New York Stock Exchange
60 Wall Street New York
HAnover 2488

$20,000,000 ADDED TO EARMARKED GOLD

Bank of France Assumed to Be Buyer in Deal Reported by Federal Reserve.

$5,000,000 FROM CANADA

Imports of Metal From Dominion Expected to Continue as the Result of Exchange.

An increase of $20,000,000 in the stock of earmarked gold at the Federal Reserve Bank of New York was announced yesterday, representing, presumably, additional purchases of the metal here for the account of the Bank of France. This increased to approximately $105,000,000 the total of earmarkings shown in the weekly summaries of the Federal Reserve Bank since last November, when the movement was started with a $25,000,000 purchase by France.

Virtually all the earmarkings are understood to represent purchases by France. Some mystery was caused, however, by a comparison of the recent earmarkings and the gold position of the Bank of France. The equivalent of $40,000,000 was added this week to the gold reserves of the Bank of France, which followed the acquisition of $27,000,000 shown in last week's statement, a total of $67,000,000 for the fortnight. The Reserve Bank last week announced an earmarking of $30,000,000 which, with yesterday's announcement, made a total of $50,000,000 for the fortnight, leaving a $17,000,000 gain by France unaccounted for. The metal was not drawn from London to Paris, as no such change has been shown in the statement of the Bank of England. Either the $17,000,000 was obtained in New York in a transaction that has not yet been reported officially, or France is drawing gold from some other part of the world.

The gold purchases here by France are a renewal of a movement by which France drew more than $308,000,000 of gold from New York in the first half of last year. That movement, based on arrangements for the return of France to the gold standard, stopped last June. So far none of the gold earmarked here in the last two months has been drawn out of this country, but it is of course withdrawn as a base for credit in the United States.

The Reserve Bank's summary also showed that $5,000,000 gold had been received here from Canada in the last week. This was the result of a heavy discount on Canadian exchange, which is expected to attract further amounts of the metal here from the Dominion. This made a total of $51,000,000 of gold received here from Canada on the movement that started in December. The only exports of gold from the United States to Canada in the last year consisted of $22,000,000, sent last November.

The only other imports of gold here in the last week were $17,000, received from Latin America. There were no exports of gold from New York in the week.

KRUGER STOCK RISES ON STOCKHOLM RUMORS

Swedish Financier Is in Paris, Reportedly for Parley on Financing German Indemnity.

Wireless to THE NEW YORK TIMES.

COPENHAGEN, Jan. 17.—Negotiations now being carried on in Paris by Ivar Krüger, president of the Krüger & Toll Company, are believed to be indirectly responsible for a sensational rise in Krüger & Toll shares on the Stockholm Stock Exchange today.

Swedish Match shares also were affected by the sharp upward movement. Both issues rose many points in an excited day's trading, pushed upward by a flood of orders from foreign countries, especially the United States.

Mr. Krüger is known to be in Paris discussing with the French Government the foundation of a powerful international finance syndicate to mobilize German war indemnity bonds. A French State debt of $407,000,000 falls due for payment in America this Summer and rumor has it that Mr. Krüger's syndicate will find means for redeeming it.

It is recalled that Mr. Krüger played a similar rôle, although on a smaller scale, when the Swedish Match Company floated a $75,000,000 loan for France. That money later was used for the redemption of a French loan in the United States.

All rumors in connection with Mr. Krüger's trip so far are mainly guess work. Whatever transaction he is preparing is only in the preliminary stages. There is nothing to indicate how matches and reparations are being linked, unless the French Government is prepared to make an important concession in allowing the importation of Swedish matches into the French market.

Spain Studies Gold Currency Basis.

MADRID, Jan. 17.—The Gold Standard Commission met today under the presidency of José Calvo Sotelo, Minister of Finance, to prepare for Spain's return to gold parity. The work of the commission will be slow, for the government is determined not to move too rapidly toward such a radical return to the gold standard and will submit the findings of the commission for further examination by experts. The newspapers predict that no definite action will be taken because of the conflicting opinions held by the members of the commission.

FORM FELDSPAR MERGER.

Consolidation at Baltimore Will Have $8,000,000 Assets.

Special to The New York Times.

BALTIMORE, Jan. 17.—Formation of the Consolidated Feldspar Corporation, with assets of more than $8,000,000, was announced here today. A. J. Fink of this city was made chairman of the board and Herbert P. Margerum, formerly president of Golding Sons Company of Trenton, N. J., was elected president.

The new corporation was formed for the purpose of merging several Feldspar properties. It already has acquired the assets of the Golding Sons Company, the Erwin Feldspar Company of North Carolina, the Dominion Feldspar Corporation of Canada and New York, the Maine Feldspar Company of Brunswick; the Isco-Bauts, Inc., of Murphysboro, Ill.; Feldspar Quarries Company, Ltd., of Canada, and the Norman G. Smith Company of North Carolina.

Capitalization of the consolidated corporation is $5,000,000, consisting of 50,000 shares of $7 cumulative preferred stock without par value and 300,000 shares of common stock without par value.

FOREIGN EXCHANGE

THURSDAY, JAN. 17, 1929.

Range of Rates, Sight Exchange.

	High.	Low.	Wednesday's Final.	Final.
LONDON	$4.84⅝	$4.84⅛	$4.84⅛	$4.84⅛
PARIS	3.90⅛	3.90⅛	3.90⅜	3.90⅜
ROME	5.23⅛	5.23	5.23⅛	5.23
BERLIN	23.77	23.76	23.75⅞	23.76
COPENHAG'N	26.67	26.65½	26.65½	26.65½
OSLO	26.65	26.64	26.64	26.64½
STOCKHOLM	26.75	26.72	26.72⅜	26.73⅛

CLOSING RATES.

Quotation on sterling represents dollars and decimals of a dollar; all others represent cents and decimals of a cent. Quotations preceded by the decimal mark indicate a price measured in fractions of a cent.

Europe.

	Thurs-day.	Wednes-day.	Week Ago.	Year Ago.
STERLING—Par $4.86⅝ per sovereign.				
Demand	4.85⅛	4.84⅛	4.84⅜	4.87⅛
Cables	4.85⅛	4.84⅛	4.85⅜	4.87⅛
Com., 60 days	4.80⅛	4.80⅛	4.80⅝	4.83⅛
Com., 90 days	4.78⅛	4.78⅛	4.78⅝	4.81⅛
FRANCE—Revalued at 3.91½ cents per franc.				
Demand	3.90⅝	3.90⅞	3.90⅞	3.93
Cables	3.90⅞	3.90⅞	3.90⅞	3.93⅛
ITALY—Par 5.263 cents per lira.				
Demand	5.23⅛	5.23	5.23⅛	5.28⅛
Cables	5.23⅛	5.23⅛	5.23⅞	5.29
BELGIUM—Par 13.904 cents per belga.				
Demand	13.86⅝	13.89	13.89⅛	13.93
Cables	13.89⅛	13.89⅝	13.90	13.94
GERMANY—Par 23.8 cents per mark.				
Demand	23.75⅛	23.76	23.77	23.82
Cables	23.77⅛	23.77	23.78	23.83
AUSTRIA—Par 14.07 cents per schilling.				
Demand	14.125	14.125	14.125	14.125
Cables	14.125	14.125	14.125	14.125
CZECHOSLOVAKIA—Nominally stabilized between 2.950 and 3.005 cents.				
Demand	2.9625	2.9625	2.9625	2.9624
Cables	2.9662	2.9650	2.9662	2.9662
DENMARK—Par 26.8 cents per krone.				
Demand	26.65⅛	26.65½	26.67	26.77
Cables	26.66⅛	26.66½	26.68	26.78
FINLAND—Par 2.5195 cents per finmark.				
Demand	2.53	2.53	2.53	2.53
Cables	2.52⅛	2.53⅛	2.53⅛	2.52
GREECE—Par 19.3 cents per drachma, nominally stabilized at 1.30 cents.				
Demand	1.29⅛	1.29⅛	1.29⅛	1.32⅛
Cables	1.29⅛	1.29⅛	1.29⅛	1.33
HOLLAND—Par 40.2 cents per florin.				
Demand	40.07	40.09⅜	40.12⅝	40.32
Cables	40.09	40.08⅞	40.14⅜	40.34
HUNGARY—Par 17.40 cents per pengo.				
Demand	17.50	17.50	17.50	17.50
Cables	17.50	17.50	17.50	17.50
NORWAY—Par 26.8 cents per krone.				
Demand	26.64⅜	26.64⅜	26.67	26.63
Cables	26.66	26.65½	26.68	26.64
POLAND—Par 11.22 cents per zloty.				
Demand	11.25	11.25	11.25	11.25
Cables	11.25	11.25	11.25	11.25
PORTUGAL—Par $1.0805 per escudo.				
Demand	4.47	4.47	4.48	4.97
Cables	4.48	4.48	4.49	4.98
RUMANIA—Par 19.3 cents per leu.				
Demand	.60⅜	.60⅜	.60½	.82
Cables	.60⅜	.60⅜	.60½	.82
SPAIN—Par 19.3 cents per peseta.				
Demand	16.32	16.32½	16.32¼	17.12
Cables	16.33	16.33	16.33½	17.13
SWEDEN—Par 26.8 cents per krona.				
Demand	26.72⅜	26.72½	26.73¼	26.85⅜
Cables	26.74	26.74	26.75	26.86⅜
SWITZERLAND—Par 19.3 cents per franc.				
Demand	19.22¼	19.22¼	19.24¼	19.29⅛
Cables	19.23⅛	19.23⅛	19.25¼	19.29⅝
YUGOSLAVIA—Par 19.3 cents per dinar.				
Demand	1.76	1.76¼	1.76⅜	1.76⅛
Cables	1.76	7.76¼	1.76⅜	1.76⅛

Far East.

CHINA—Cents per silver dollar for Hongkong; per tael for Shanghai and Peking.				
Hongkong—				
Demand	49.94	50.19	50.31	49.88
Cables	50.06	50.23	50.37	50.00
Peking—				
Demand	63.50	64.00	64.25	63.00
Shanghai—				
Demand	63.06	63.56	63.81	63.13
Cables	63.12	63.62	63.87	63.25
INDIA—Calcutta: 36.50 cents per rupee.				
Demand	36.50	36.50	36.44	36.89
Cables	36.56	36.56	36.50	36.75
PHILIPPINE ISLANDS—Manila: Par 50 cents per silver peso.				
Demand	49.62	49.62	49.62	49.75
Cables	49.75	49.75	49.75	50.00
JAVA—Par 40.2 cents per florin.				
Demand	40.12	40.12	40.18	40.375
JAPAN—Par 49.8 cents per yen.				
Demand	45.37	45.31	45.56	46.94
Cables	45.43	45.37	45.62	47.00
STRAITS SETTLEMENTS—Par 56.78 cents per dollar.				
Demand	56.31	56.31	56.50	57.00
Cables	56.37	56.37	56.56	57.12

South America.

ARGENTINA—Par 42.44 cents per Argentine paper dollar.				
Demand	42.12	42.12	42.15	42.38
Cables	42.18	42.18	42.20	42.79
BRAZIL—Par 11.90 cents per paper milreis.				
Demand	11.92	11.91	11.90	12.02
Cables	11.95	11.94	11.93	12.07
COLOMBIA—Par 97.33 cents per gold peso.				
Demand	98.04	98.04	98.04	98.04
CHILE—Par 12.165 cents per gold peso.				
Demand	12.06	12.06	12.06	12.25
Cables	12.12	12.12	12.12	12.30
PERU—Par $4.8665 per pound.				
Demand	3.99⅛	3.99½	3.99½	3.91
Cables	4.00⅛	4.00½	4.00½	3.92
URUGUAY—Par $1.0342 per gold peso.				
Demand	102.87	102.87	102.87	102.75
Cables	103.12	103.12	103.12	103.00

Central America.

GUATEMALA—Par $1.00 per quetzal.				
Cables	1.00	1.00	1.00	1.00

Canada.

MONTREAL—Par 100 cents per Canadian dollar.				
Demand	99.75	99.78	99.78	99.812

Mexico.

MEXICO CITY—Par 49.85 cents per gold peso.				
Demand	48.55	48.55	48.30	48.80

RESERVE RATIO RISES AT BANK OF ENGLAND

Slight Loss of Gold for Week; Reserve Percentage Far Above 1928.

LONDON, Jan. 17 (AP).—The weekly statement of the Bank of England shows the following changes, in pounds sterling:

Gold coin and bullion	increased	£120,000
Reserve in banking dept., gold and notes	increased	8,762,000
Notes in circulation	decreased	8,835,000
Notes in reserve	increased	8,722,000
Loans on Gvt. securities	decreased	2,615,000
Loans on other securities	decreased	2,057,000
Public deposits	increased	4,154,000
Other deposits	decreased	89,000

The proportion of the bank's reserve to liabilities is 45 per cent.

Last week the bank's ratio was 38.99 per cent; two weeks ago 24.26. The highest percentage in 1928 was 55.13 on Sept. 13, which was also the highest since Jan. 28, 1914; the lowest was 21.95, on Jan. 4.

The statement, compared with the corresponding weeks one and two years ago, is as follows:

	1929.	1928.	1927.
Total gold holdings	£154,308,533	£153,540,602	£151,491,156
Reserve in banking dept., gold and notes	53,723,050	40,561,252	34,140,441
Notes in circulation	360,632,483	134,748,840	137,100,715
Public deposits	15,148,335	19,201,076	12,052,368
Other deposits—			
	104,215,438	100,131,663	111,748,704
Government securities	55,121,855	36,483,993	31,822,634
Other securities	28,598,716	60,386,247	75,876,921
Ratio of reserve	45.00	33.97	27.56

The gold holdings of Sept. 12, 1928, £176,584,362, were the largest in the history of the Bank of England. At the end of April, 1925, when British gold payments were resumed, they stood at £155,742,064. They increased to £164,500,162 on Aug. 5 of that year and declined to £143,741,895 on Jan. 20, 1926, which was the lowest figure reached since gold resumption.

The bank's official discount rate remains unchanged at 4½ per cent, established April 21, 1927.

MEXICO GRANTS OIL TRACT.

Los Angeles Man Gets 65,000 Acres —Other Concessions Planned.

MEXICO CITY, Jan. 17 (AP).—Two oil concessions, totaling 65,000 acres in the State of Sinaloa, have been granted to Augustin Bila of Los Angeles. He announced yesterday that the tract had already been explored and that drilling would start after necessary preparations were made in Los Angeles.

It is reported that other large concessions are to be granted soon. Reports that some of the larger companies are preparing to abandon the Mexican field have been categorically denied by the company officials.

Foreign Investment Trust Altered.

The First Federal Foreign Investment Trust becomes today the First Federal Foreign Banking Corporation, in connection with its change in business from an investment trust to a financing corporation. The company was organized in 1926 to invest in foreign securities, but soon subordinated this business to that of furnishing credit to foreign buyers of American goods, particularly in the South American field. Branches are maintained in Mexico City and Havana, with new branches to be opened shortly in Batavia, Dutch East Indies and Bogota, Colombia. Subsidiaries operate in Argentina, Brazil and Switzerland.

Will Market Canadian Airplanes.

The Curtiss-Reid Aircraft Company, Ltd., of Montreal has made a contract with the Curtiss Export Corporation by which the latter will sell the products of the former in Latin America. The first purchase of planes and stores has been made by the Export Corporation for early shipment.

Colombia Goes to London for Loans.

BOGOTA, Jan. 17.—London banks have made loans amounting to 13,000,000 pesos to local banking institutions here in accordance, it is said, with requests from Colombian banks for British loans. Colombia up to the present has floated most of her loans in the American market, but found this avenue tighter recently, which may explain the attempt to obtain loans in England.

Rumanian Loan Deal Is Reported.

BUCHAREST, Rumania, Jan. 17 (AP).—Advices from Paris today said that Michael Popovici, Rumanian Minister of Finance, has completed arrangements for a loan to Rumania of $61,000,000.

FRENCH BANK ADDS LARGELY TO ITS GOLD

Week's Gain 1,003,000,000 Francs—Foreign Credits and Note Circulation Reduced.

PARIS, Jan. 17 (AP).—The weekly statement of the Bank of France shows the following changes, in francs:

Gold	increased	1,030,000,000
Sight balances abroad	decreased	1,000,000,000
Bills disc. at home	decreased	447,000,000
Bills bought abroad	increased	34,000,000
Advances	decreased	31,000,000
Circulation	decreased	1,020,000,000
Current accounts	increased	420,000,000

With the above changes for the week, yesterday's statement of the Bank of France compares as follows with those of the two preceding weeks and the week ended June 30, 1928, when revaluation of the franc was put into force. Items in the table are in millions of francs:

	Jan. 17.	Jan. 10.	Jan. 3.	June 30.
Gold reserve	33,707	32,677	31,975	28,935
Foreign credits	12,534	13,537	13,501	15,086
Circulation	63,154	64,182	63,016	58,772

Last week's outstanding note circulation was the highest ever recorded. Prior to the stabilization decree the highest point reached by the bank's note circulation, which was then valued at approximately the present franc valuation, was 60,384,547,000 francs on May 10. A year ago this week it was 57,590,766,000.

The French Bank's official discount rate remains at 3½ per cent, to which it was reduced on Jan. 10, 1928.

NEWSPRINT EXPORTS GAIN.

Canada Shipped $13,408,647 Worth of Paper in December.

OTTAWA, Jan. 17 (Canadian Press).—Exports of newsprint paper during December were valued at $13,408,647, an increase of $986,022 over November and $2,329,760 over December, 1927. Figures were published today at the Dominion Bureau of Statistics.

The value of wood pulp and screenings exported during the month was $4,102,676. This was also substantially heavier as compared with $3,856,257 for November and $3,812,646 for December, 1927.

Bleached sulphite wood pulp exports amounted to $1,671,296 and wood pulp (kraft) 850,674.

A total of $11,261,537 worth of the newsprint exports and $3,519,073 of the wood pulp and screenings went to the United States.

ITALIAN STOCK PRICES.

Quoted in dollars on basis of prices on Milan Stock Exchange:

	Bid.	Asked.
BANKS.		
Bank d'Italia	146⅝	147⅛
Banco Commerciale Italiane	75⅝	76⅛
Banca d'America d'Italia and Ameritalia	11⅜	11⅝
Credito Italiano	44½	45
PUBLIC UTILITIES.		
Adriatic Electric	14⅛	14⅜
Adamello	14⅝	14⅞
Italgas	15	15⅛
Italian Edison	44¼	44⅝
Lombard Electric	54	55
Sesto Electric	7	7⅛
Sip Electric	9⅛	9⅜
Terni Electric	22½	22⅝
Unes	6¼	6⅜
INDUSTRIALS.		
Cosulich	8⅞	9⅛
Fiat Motor	34⅝	35¼
Isotta-Fraschini	13⅞	14⅛
Montecatini	14⅛	15
Navigazione Generale Italiana	29	29½
Parelli Rubber	56	57

GENEVA QUOTATIONS.

Special Cable to THE NEW YORK TIMES.

GENEVA, Jan. 17.—Stocks were firm today. Closing quotations included:

	Closing Price.
Union Financiere de Geneva	627
Societe de Banque Suisse	868
Credit Suisse	980
American-European Securities	404
Do pf	*320 †327
Lima Light, Power & Tram. pf	*375 †395
Hispano-Americana de Electricidad	3,080
Nestle & Anglo-Swiss Cond. Milk Co.	935
Kreuger et Toll	906
Cie Suedoise de Allumettes, B	811

BOND.

Societe Meridionale d'Elec. 7s, '27	*5,190	5,200

*Bid. †Asked.

GUARANTEED STOCKS.

	Rate	Bid.	Asked.
Alabama & Vicksburg	6	118	122
Ala. & Susquehanna R. R.	11	210	220
Atl. Birmingham & Coast	5	100	105
Atl. & Char. Air Line	9	190	195
Canada Southern Ry	8	59	61
Caro. Clinchfield & Ohio	4	89	91
Do stamped	4	100	102
Clev & Pitts R R (350)	7	77	80
Erie & Kalamazoo (350)	8½	90	95
Fort Wayne & Jackson pf.	6⅛	108	112
Georgia R. R. & Bank	11	240	250
Lackawanna R R of N J	4	54	56
M S P & S M	4	59½	61
Morris & Essex RR (350)	3.87	94	96
N Y Lack & Western	8	107	111
Northern R R of N J	4	72	75
Oswego & Syracuse (350)	9	89	93
Peoria Bureau	7	125	140
Pitts Ft Wayne & Chic	7	148	152
Do pf	7	155	160
Pitts B & Lake Erie	2	32	35
Rensselaer & Saratoga	6.86	140	145

MARKETS IN LONDON, PARIS AND BERLIN

British Business Is Dull Except for Sharp Rises in a Few Favorites.

LONDON MONEY IS EASY

Paris and Berlin Prices Strengthen in More Active Trading, Closing Fairly Steady.

Wireless to THE NEW YORK TIMES.

LONDON, Jan. 17.—The approach of settlement made for still less business on the Stock Exchange today and the markets as a whole were uninteresting. Except for a sharp rise in Mond Nickel, International Nickel, Swedish Match and Imperial and Continental Gas the price movements as a whole were inconspicuous.

British funds were steady and quiet. Oils were dull and rubber was in small demand. International Nickel touched $59.50, but eased to below $59. Swedish Match at 24¾ rose 11-16, while Kreuger and Toll rose to 39¾, with debentures, old and new, reaching 43¼. De Beers advanced a sixteenth and Rand Mines was unchanged.

In the money market loanable credits were in greater supply, and at the close fresh night accommodation was obtainable at 3.75 per cent.

Although there was no recovery in New York Exchange, discount quotations showed a little easier tendency. The dollar rate closed unchanged at 484 31-32.

London Closing Prices.

These quotations were made at the close of "outside" trading on the London Stock Exchange yesterday:

	Closing Price.	Net Change.
*American Celanese	29½	— ⅛
Do pf	23s	..
Anglo Dutch	38s 3d	+1s 3d
Assoc Port Cement	28s 3d	—1½d
British Celanese	£1⅞	— ⅛
Do pf	15s 4½d	—9d
Canadian Celanese	14⅜	..
Do pf	£10⅝	—⅛
Canadian Marconi	3⅝	—5
Columbia Graphophone	£16⅞	+⅛
Courtaulds	£4⅜	..
Creole Oil	£2⅛	..
H M V Graphophone	£15⅛	+⅛
Hydro Electric (Can funds)	38⅝	+ ⅛
Imperial Chemical	41s 9d	—3d
Int Holdings (Can funds)	12⅛	— ⅛
London Tin Syndicate	£3⅛	..
Marconi	7s 3d	+3d
Margarine Unie	69s	—3d
Margarine Union	68s	—3d
Mexican Power & Light	83s	—⅛
Rio Tinto	£61⅜	—⅛
Royal Dutch	£32⅜	—1⅛
Shell Transport	£4⅜	—⅛
Tin Selection Trust	32s 3d	+3d
Underground Elec	27s	—3d
War Loan 5s	£102⅛	..

*Nominal.

French Note Circulation Down.

Wireless to THE NEW YORK TIMES.

PARIS, Jan. 17.—A reduction in bank note circulation of more than 1,000,000,000 francs shown in today's statement of the Bank of France reacted favorably both on the monetary situation and on trading at the Bourse.

The unprecedented inflation resulting from year-end liquidation is expected to be steadily reduced, while today's decrease shows correspondingly on the gold in vault, which advanced 1,030,000,000 francs. The proportion of gold to obligations is given as 41.27, which is the highest since this feature was incorporated in the bank's statements after stabilization. Obligations total 81,600,000,000.

On the Bourse today trading developed, improving term transactions, which had been long stagnant. There was some profit-taking, but in general stocks maintained recent rises, in some instances advancing.

Rentes closed with 3s at 69; 1917 4s, 84.80; 1918 4s, 84.25; 1915 5s, 97.30; 1920 amortizable 5s, 113.40; 1928 5s, 95, and 6s, 103.

Paris Closing Prices.

The following closing quotations were recorded on the Paris Bourse yesterday:

BONDS.

	Closing Price.	Net Chge.
Rente 4% 1917	84.80	— .15
Rente 5% 1915-16	97.35	— .10

BANKS.

Banque de France	26,000	— 375
Banque de Paris et des Pas Bas	5,235	— 45
Banque de l'Union Parisienne	3,420	— 30
Comptoir National d'Escompte	2,415	— 40
Credit Lyonnais	4,215	— 35
Societe Generale	2,010	+ 5

PUBLIC UTILITIES.

Cie Generale d'Electricite	4,315	— 130
Energie Elec. du Littoral Medit.	1,350	— 25
Union d'Electricite	1,225	— 10

INDUSTRIALS.

Canal de Suez	24,335	+ 160
Hotchkiss & Cie	2,460	— 55
Kuhlmann	1,420	— 14
Mines de Courrieres	1,548	— 62
Pechiney	4,255	— 20
St. Gobain, Chauny, Cirey (ex rights)	3,630	..
Schneider & Cie	2,475	— 40
Haut Katanga capital shares	3,350	— 25
Asturienne des Mines	174	+ 6
Air Liquide	1,430	— 20

RAILROADS.

Chemin de Fer du Nord	2,335	— 40
Paris Lyons Mediterranean	1,475	— 17

Berlin Trading Limited.

Wireless to THE NEW YORK TIMES.

BERLIN, Jan. 17.—Although trading remained within very narrow limits, the tendency of the Boerse was somewhat more confident today on account of reports showing that the New York, London and Paris exchanges were more active and stronger.

While the domestic market was neglected and orders from abroad were lacking entirely, there was considerable demand for foreign stocks. This generally was ascribed to uncertainty as to the latest phase of the reparations problem. Losses sustained by some stocks amounted to only a few points, and mining and Dye Trust shares gained slightly. Bear attacks on artificial silks and Polyphone were not renewed.

Business at the closing hour was almost at a standstill, but the situation was considered satisfactory.

Call money was quoted at 4.5 to 6.5 per cent.

Berlin Closing Prices.

The following closing quotations in reichsmarks were recorded on the Berlin Exchange yesterday:

	Per Cent of Par.	Net Ch'ge.
Allg. Deutsche Credit (ADCA) (10)	141	..
Berlin Handels Ges. (12)	236	— 1
Commerz und Privatbank (11)	196	+ 1
Darmstaedter & Nationalbank (12)	290	+ 1
Dresdner Bank (10)	172	+ 1
Deutsche Bank (10)	172	..
Disconto Ges. (10)	167	— 1
Reichsbank (12)	319	+ 2
Allg. Elektr. Ges (A.E.G.) (8)	178	—
Gelsenkirchen Bergwerk (8)	126	+ 1
Daimler	80	— 2
Gesfuerel (10)	239	+ 1
Hamb.-Amer. Line (HAPAG) (8)	126	..
Hamburg Electric Co. (10)	151	— 1
Hayden Chemical (6)	122	+ 3
Harpener Bergbau (6)	128	+ 3
I. G. Farben Indus. (12)	301	+ 3
Karstadt (12)	128	..
Mannesmann Tubes (6)	120	..
North German Lloyd (8)	131	..
Phoenix Bergbau (5½)	93	+ 1
Rhein. Westf. Elektr. (R.W.E.) (6)	146	..
Siemens & Halske (12)	406	..
Leonhard Tietz (10)	239	+ 1
Ver. Glansstoff (18)	450	+ 2
Ver. Stahlwerke (U. St. Wks. (6)	93	+ 1

OUR studies of the present status of the company, its earnings, management, future plans and likely development bring us to the conclusion that the

Common Stock of

The Pennsylvania Railroad Company

is selling in a price range that may be considered as attractive in comparison with the general railroad market, and that for those who are interested in holding railroad common stocks for investment

This Stock can be recommended.

THE NATIONAL CITY COMPANY
Head Office: 55 WALL STREET, NEW YORK
BONDS - STOCKS - ACCEPTANCES
SHORT TERM NOTES
Offices in more than 50 leading cities throughout the world

A SHARE in the earnings *of the big* COPPER AND STEEL Companies *—with a Single Investment*

WHEN you own even a single share of Metal and Mining Shares Incorporated, you automatically secure an interest in the earnings of more than 75 dividend paying mining companies.

With the steel companies operating at 87% of capacity; with the copper companies prosperous and still higher prices in sight; with conditions in the lead, tin and zinc industries favorable, the safety which comes from diversity is backed up by excellent profit possibilities. The investments in the portfolio of

METAL AND MINING SHARES, INCORPORATED

have been selected and are constantly watched by a board of eminent mining engineers.

Full particulars will be sent upon request.

P. H. Whiting & Co., Inc.
72 Wall Street New York

WARNER AIRCRAFT
CORPORATION

THE Warner Aircraft Corporation manufactures the Scarab Motor, which was the first commercial aircraft engine to be approved by the U. S. Department of Commerce.

THE management of the Company is impressive and significant, including, as it does, such names as C. B. Bohn, of the Bohn Aluminium and Brass Co., W. B. Stout and William B. Mayo of the Ford Motor Co., W. M. Jones, Vice-President of the Guaranty Trust Co. of Detroit, Michigan, and others.

IN the recent New York to Los Angeles Race in connection with the National Air Races, airplanes powered with Warner Scarab engine took first, second, third, fourth and ninth places. Of 37 entrants in the race, six were powered with Warner motors. In the Los Angeles to Cincinnati Race, four Warner powered planes took first, second and third places.

EVERY indication points to a very bright future for this company. The number of orders on hand and the inquiries being received are very promising. Under the present production schedule, the company is unable to take care of all orders which are coming in and plans are under way to increase production to take care of the demand.

WHILE the majority of the Company's 35,000 no par value shares are closely held, there is a small floating supply available on the "OVER THE COUNTER MARKET."

We Invite Your Inquiry
MARKET ON REQUEST

BENEDICT WOLF & CO.
INCORPORATED
165 Broadway New York City, N. Y.
Telephone CORTlandt 8582-8584-8585

ACCEPTANCES RISE TO $1,284,485,780

American Council Reports Increase of $84,130,056 in Total for December.

MARKET TREND STUDIED

Official Doubts Business Will Suffer From Necessary Advance in Rates.

An increase of $84,130,056 in the use of bankers' acceptance credits in December was disclosed yesterday in the report of the American Acceptance Council as of Dec. 31, which shows total acceptances outstanding to be $1,284,485,780. This figure is $209,906,215 higher than the volume outstanding on Dec. 31, 1927.

For the year 1928, when the monthly total dropped slightly below the one billion-mark on only two occasions in the midsummer season, the average volume of dollar acceptances was $1,073,260,000, expanding or contracting in conformity with the seasonal requirements for genuine commercial credits.

Although statements by Reserve Bank officials early in December on the policy of the Federal Reserve System with respect to its bill holdings and open-market operations gave rise to many predictions as to the effect on the acceptance business, there is nothing in the current report to show that there was any check on the making of new bills for the normal requirements of trade. Robert H. Bean, executive secretary of the council, said yesterday:

"The situation, so clearly defined on that occasion, concerned only the distribution of acceptances in the market, and that this was well appreciated by the accepting banks is apparent in the returns for their business at the month end.

"Whether the currently reported record volume will stand as the peak for this season is difficult to forecast. Ordinarily the high level for the year is not reached until February or March, the decline then taking place gradually after the Spring credit demand has been satisfied.

"That a somewhat serious difficulty now confronts the bill market is well understood, and in the solution of the problem of securing a wider distribution of bills in the open market and outside of the Reserve system any temporary necessity such as a substantial increase in bill rates might be considered an excuse for the shifting of customers' requirements to some other form of accommodation than acceptances.

"We do not believe, however, that the acceptance business will suffer to any considerable extent because of the present uncertain position of the bill market, or as the result of a necessary advance of rates; rather, that there will be an early appreciation by the leading acceptance bankers of the need for rendering the market such support as it requires in order that the banks' own profitable acceptance business may proceed without interruption.

"There is already strong evidence that the needed readjustment of the acceptance market is receiving the serious attention of those bankers most closely in touch with the acceptance business, who frankly acknowledge the soundness of the proposals of Dr. Burgess and other leaders that the active participation in the bill market by the principal accepting banks should not be longer delayed.

"Of the increase in volume during December, more than $60,000,000 was credited to New York City banks, whose total is now only a little short of $1,000,000,000. In the classification of outstanding bills there were very substantial gains in the bills for export purposes and other foreign trade operations, exclusive of import credits, which showed a decline of about $2,000,000 for the month."

FREIGHT ISSUES DISCUSSED.

Shippers and Eastern Railroads' Committee in Annual Meeting.

The executive committee of the Atlantic States Shippers Advisory Board and the railroad contact committee, representing the principal railroads of the East, met in a joint conference yesterday at the Hotel Commodore to settle points at issue between the two groups. This annual conference has been held for five years and during that time all problems have been amicably settled without complaints being taken to the Interstate Commerce Commission in Washington.

W. J. L. Banham, president of the Shippers' Board, presided. Among the points discussed were, cooperative activities of the board and the railroads between meetings, overloading freight cars, economy of freight movements, notification to shippers of "bad order" cars, protective services for shipments of perishables during Winter months.

The group attended a luncheon as the guests of the National Slate Association. The fifth annual luncheon of the board will be held today. Charles M. Schwab, chairman of the board of the Bethlehem Steel Corporation, and Major Gen. Hanson E. Ely, commandant of the Second Corps Area, are expected to speak.

Asks Rail Line to Texas Oil Field.

WASHINGTON, Jan. 17 (AP).—The Yates & West Texas Railroad, a new corporation, asked permission of the Interstate Commerce Commission today to build thirty miles of new line to the Yates oil field in Texas. The petition said the oil field had been officially estimated to be potentially capable of producing 4,000,000 barrels of oil per day and that present pipe-line facilities were inadequate. The new line would run from Rankin, a point on the Kansas City, Mexico & Orient, via the town of Iraan to a terminus at Sheffield.

LOANS TO BROKERS RISE $71,000,000

Reserve Bank Reports Total of $5,384,000,000 for Week, Only $10,000,000 Below Record.

$90,000,000 DROP FOR CITY

The Out-of-Town Institutions and "Others" Responsible for Gain—Decline in Bills Discounted.

An increase of $71,000,000 in brokers' loans for the week ended Wednesday, the result entirely of expanded operations by out-of-town banks and the miscellaneous group of lenders classed as "others," was announced yesterday at the Federal Reserve Bank of New York. The increase placed the total only $10,000,000 below the high record established in the first week of last December. Since that time the loans had fallen off about $300,000,000, and they now have climbed back almost an equal amount.

Following are the detailed figures on the stock and bond collateral loans made to brokers by the Federal Reserve member banks of New York City:

	Jan. 16.	Jan. 9
Loans for own account	$1,073,000,000	$1,163,000,000
For out-of-town banks	$1,839,000,000	1,794,000,000
For others	2,452,000,000	2,356,000,000
Total	$5,384,000,000	$5,313,000,000

Of the total on Jan. 16, $4,818,000,000 consisted of demand loans and $566,000,000 of time loans, as against $4,748,000,000 of demand and $565,000,000 of time loans in the preceding week. With the issuance of yesterday's statement the bank adopted the policy of stating the figures in millions of dollars, the last six units in the totals being represented by ciphers.

The decrease of $90,000,000 in the loans made by the New York banks for their own account reflected a continued tendency on the part of the banks here to withdraw loans in order to reduce their indebtedness to the Federal Reserve Bank, incurred incident to the year-end operations. Their activities along this line were reflected in a decrease of $67,000,000 in the total of bills discounted at the Federal Reserve Bank of New York in the last week.

The New York banks' withdrawals were more than offset, however, by new funds placed in the market by out-of-town banks and by others, the group made up chiefly of corporations. These funds were drawn into the market by the high money rates that prevailed early in the week. A continuation of this influx caused a decline yesterday from 8 to 6 per cent in the call money rate.

The increase in the loan total caused no great surprise in Wall Street, as an expansion had been forecast by the active bidding up of prices that had taken place in several sections of the stock market in the last week. Following are the weekly figures on brokers' loans since the start of 1928:

1928		1928	
Jan. 4	$3,810,025,000	July 18	$4,194,415,000
Jan. 11	4,039,570,000	July 25	4,182,978,000
Jan. 18	4,267,221,000	Aug. 1	4,239,290,000
Jan. 25	3,788,063,000	Aug. 8	4,273,887,000
Feb. 1	3,815,820,000	Aug. 15	4,220,290,000
Feb. 8	3,813,050,000	Aug. 22	4,201,131,000
Feb. 15	3,813,360,000	Aug. 29	4,284,148,000
Feb. 21	3,720,316,000	Sept. 5	4,238,190,000
Feb. 29	3,721,634,000	Sept. 12	4,580,197,000
Mar. 7	3,751,634,000	Sept. 19	4,470,000,000
Mar. 14	3,748,064,000	Sept. 26	4,524,766,000
Mar. 21	3,778,716,000	Oct. 3	4,569,978,000
Mar. 28	3,825,270,000	Oct. 10	4,389,288,000
Apr. 4	3,970,326,000	Oct. 17	4,405,200,000
Apr. 11	3,994,470,000	Oct. 24	4,715,295,000
Apr. 18	4,129,001,000	Oct. 31	4,907,164,000
Apr. 25	4,134,286,000	Nov. 7	4,972,995,000
May 2	4,281,057,000	Nov. 14	4,980,317,000
May 9	4,361,106,000	Nov. 21	5,157,182,000
May 16	4,502,044,000	Nov. 28	5,228,900,000
May 23	4,485,001,000	Dec. 5	5,394,596,000
May 30	4,400,466,000	Dec. 12	5,375,757,000
June 6	4,553,240,000	Dec. 19	5,410,325,000
June 13	4,427,691,000	Dec. 26	5,061,427,000
June 20	4,289,500,000	Jan. 2 '29	5,330,108,000
June 27	4,189,284,000	Jan. 9	5,313,709,000
July 4	4,307,070,000	Jan. 16	5,384,000,000
July 11	4,245,199,000		

BANK MERGER PLAN DENIED.

Commerce Head Says Institution Will Not Unite With Guaranty.

An official statement by James S. Alexander, chairman of the board of the National Bank of Commerce in New York, that his institution was "not negotiating for a merger with any other institution" put a stop yesterday to reports in the financial district that a merger that would result in an institution with almost $2,000,000,000 of resources was being effected between the Guaranty Trust Company and the National Bank of Commerce.

The merger rumors were based partly on sharp advances in the stocks of Guarantee and Commerce. Closing bids at $880 a share for the stock of each of the banks yesterday represented a net advance of 23 points for Guaranty and 22 points for Commerce. Both stocks are up more than 30 points since the beginning of this week.

The merger is regarded as logical, and part of the financial community believes it will be put through at some time in the future.

NEW INVESTMENT COMPANY.

S. J. Weiss to Head Concern Participating in Underwritings.

The Nathan Hale Investing Company, an investment concern of the management type, has been incorporated under the laws of New York to participate in new underwritings. S. J. Weiss of S. J. Weiss & Co., dealers in bank and insurance stocks, will head it. It is proposed, as soon as the board of directors has been chosen, to offer stock of the company to the public.

The company is capitalized at 50,000 shares of 7 per cent cumulative preferred stock of $20 par value, on which the initial quarterly dividend will be paid on May 1, 1929, and 75,000 shares of common stock without par value. Of this amount 12,500 units, each consisting of one share of each class of stock, have been placed privately at $25 a unit.

Additional Issue

25,000 Shares

Electric Investors Inc.

(A Maine Corporation)

$6 Preferred Stock

(No Par Value)

Dividends payable quarterly February 1, May 1, August 1 and November 1. Redeemable as a whole or in part, at the option of the Company, at any time upon thirty days' notice at $110 per share and accumulated dividends.

We summarize as follows the letter of Mr. S. Z. Mitchell, President of the Company:

Business

Electric Investors Inc. was organized under the laws of the State of Maine in September, 1924, and, on December 1, 1974, was consolidated with the Electrical Utilities Corporation, which had been doing a similar business since 1909. Its principal business has been to acquire, for long term investment, securities of various kinds, especially the common stocks of successful and progressive public utility companies.

The Company has also acquired from time to time, for short term investment, securities of electric power and light companies, as well as those of companies in other lines of business. The revenue of the Company is derived from dividends and interest upon its investments, commissions received in connection with financial transactions, and profits realized from the sale of securities owned.

Earnings

Stockholders in this Company enjoy certain advantages as respects inheritance taxes which are not obtainable by direct diversified investment.

The Statement of Earnings for the twelve months ended December 31, 1928, shows, after the deduction of expenses, taxes and interest, a balance available for dividends of over 3½ times the annual dividend requirements on all Preferred Stock presently to be outstanding, including this issue. All securities purchased are carried at cost; therefore the stated earnings do not include any enhancement in the market value of the securities owned by the Company. Stock dividends are included as income at the market price on the date received.

Purpose of Issue

The proceeds from the sale of this $6 Preferred Stock will provide funds for the acquisition of additional interests in electric power and light companies, and for other corporate purposes.

Equity

The Preferred Stock is followed by 948,099 40/100 shares of Common Stock (including 53,928 72/100 additional shares of Common Stock to be issued as of January 15, 1929, in payment of a Common Stock dividend of three-fiftieths of a share) and Subscription Receipts for 51,582 additional shares of Common Stock which, at present market quotations, together represent an equity in excess of $70,000,000.

The market value, as of December 31, 1928, of securities owned by the Company on that date was more than $91,000,000, which is equal to $455 a share on the 200,000 shares of $6 Preferred Stock presently to be outstanding, including this issue.

Legal matters in connection with this issue of $6 Preferred Stock will be passed upon by Messrs. Winthrop, Stimson, Putnam & Roberts of New York.

This Stock is offered when, as and if issued and received by us and subject to the approval of counsel

at $99 per share and accrued dividends from February 1, 1929, to yield over 6%

Bonbright & Company

Incorporated

25 Nassau Street New York

Chicago Boston Philadelphia Detroit St. Louis San Francisco

The information contained in this advertisement has been obtained from official sources and is accepted by us as accurate.

100,000 Shares

American Service Company

Common Stock

No Par Value

This Common Stock is listed on The Chicago Stock Exchange.

TRANSFER AGENT: FIRST TRUST AND SAVINGS BANK CHICAGO

REGISTRAR: CENTRAL TRUST COMPANY OF ILLINOIS CHICAGO

The following information has been furnished by Mr. J. A. Gibson, Vice-President and General Manager of the Company:

Business and Territory: American Service Company owns and operates (including properties to be acquired) under centralized management ice utility properties located in 13 adjoining southern and south-central states. The principal cities served are Houston, Galveston, Beaumont, San Antonio and Fort Worth, Texas; Shreveport and Monroe, Louisiana; Montgomery, Alabama; Leavenworth and Pittsburg, Kansas; Davenport, Iowa; Joplin, Missouri; Hot Springs, Arkansas; Chattanooga, Nashville and Knoxville, Tennessee; Atlanta, Georgia; Asheville and Concord, North Carolina; and 27 other cities and towns in Missouri, Kansas, Texas, Oklahoma, Alabama, Georgia, Tennessee, Virginia and West Virginia. The aggregate population of the communities served is about 2,270,000, while the entire territory has a population of approximately 4,600,000.

The properties include 72 ice manufacturing plants having a total daily capacity of approximately 4,402 tons of ice, in addition to car icing, cold storage and other service facilities. These properties include land owned in fee, substantial buildings, complete ice-making machinery of standard types, delivery equipment, and cold storage buildings and equipment. The plants are without competition in supplying ice in 20 communities, and in the other cities the plants rank as important units in the ice business.

The company will own all outstanding Common Stock of Community Ice Company, which owns and operates ice properties located in North Carolina, serving 8 communities having a population of about 120,000. This subsidiary has 11 ice manufacturing plants with daily capacity of 475 tons.

Assets: The fixed properties of the Company and of Community Ice Company, including properties to be acquired, have been appraised recently by independent engineers as having a valuation, after deducting depreciation, of $16,253,404.

The balance sheet of the Company at August 31, 1928, after giving effect to present financing, shows current assets of $1,979,082 against current liabilities of $140,723, a ratio of more than 14 to 1.

Capitalization: The capitalization of the Company upon completion of present financing and proposed increase in authorized capitalization will be as follows:

	Authorized	Outstanding
First Mortgage 15 Year 6% Bonds, Series A	As restricted in the indenture	$7,000,000
Five Year 6½% Convertible Gold Debentures	$3,000,000	$3,000,000
7% Preferred Stock ($100 par value)	$7,500,000	$3,500,000*
Common Stock (no par value)	500,000 shares	225,000 shares**

*24,000 additional shares will be reserved for conversion of debentures.
**200,000 additional shares will be reserved for exercise of warrants and for conversion of debentures.

Earnings: The combined revenues, expenses and earnings of the properties owned and to be acquired by the Company and its subsidiary, Community Ice Company, for the 12 months ended August 31, 1928, except certain properties for the 12 months periods ended June 30 and October 31, 1928, as reported by Messrs. Lawrence Scudder & Co., are as follows:

Gross Revenues	$5,152,432.49
Operating Costs and Expenses, including Maintenance and Local Taxes	3,559,657.90
Net Earnings before Interest, Depreciation and Income Taxes	$1,592,774.59
Interest, Depreciation, Income Taxes and Preferred Dividends	1,242,641.81
Balance	$ 350,132.78

The above balance after deducting depreciation, income taxes, and interest and dividends on prior securities to be outstanding, is equal to more than $1.55 per share on 225,000 shares of Common Stock.

Management: The management is in the hands of experienced ice and public utility men, whose ability as efficient operators has been thoroughly demonstrated not only in connection with American Service Company operation, but over long periods through formerly owning and operating ice and other utility properties in the territory served by American Service Company.

All legal matters in connection with the organization of the Company and the issuance of its capital stocks and securities have been under the direction of Messrs. Pope, Ballard, Shepard & Fowle, Johnston, Thompson and Cole. Audits by Messrs. Lawrence Scudder & Co., Accountants and engineering reports by Messrs. Stone & Webster, Inc., Hagenah & Dorsey, Coats & Burchard Company, V. R. H. Green & Company and Arthur L. Mullegren.

The Common Stock in the form of temporary stock certificates is ready for immediate delivery.

Price: at the Market

A. B. Leach & Co., Inc. **Paul H. Davis & Co.** CHICAGO

The information, statements and figures contained in this advertisement were taken from sources which we considered trustworthy, and while not guaranteed by us to be correct, all such information, statements and figures have been relied upon by us in the purchase of these securities for our own account.

LEE, STEWART & COMPANY

INCORPORATED

60 WALL STREET

NEW YORK

We are pleased to announce the formation of the above firm.

THOMAS F. LEE
W. E. STEWART
HAL F. LEE
(all formerly with F. J. Lisman & Co.)

TOY, GILSON & COMPANY

INCORPORATED

ANNOUNCE

THE WITHDRAWAL OF MR. J. LAWRENCE GILSON

AND

THE CHANGE OF CORPORATE NAME TO

F. Y. TOY & COMPANY

INCORPORATED

39 BROADWAY

WHITEHALL 8593

JAMESTOWN, N. Y. HARRISBURG, PA.

We take pleasure in announcing that

MR. IRVING ALLEN GREENE

has been elected a Vice-President of our Company in charge of the Trading Department.

C. TESTER, HORN & CO.

Members Unlisted Securities Dealers Association

37 Wall Street Hanover 6792

January 15th, 1929

We announce the dissolution of the firm of

ROBINSON & Co.

by mutual consent. Mr. George H. Robinson and Mr. J. Stanley-Brown are retiring from active business. Mr. Howard Ellery Mitchell and Mr. James H. McGean will become partners in the firm of Sutro & Co.

George H. Robinson
J. Stanley-Brown
Howard Ellery Mitchell
James H. McGean

January 18, 1929

We are pleased to announce that we have acquired and shall continue the business heretofore conducted by

ROBINSON & Co.

We are pleased also to announce the admission to our firm of the following, as general partners:

Frederic L. Yeager, New York
Member New York Stock Exchange
Arthur N. Selby, San Francisco
James H. McGean, New York
Howard Ellery Mitchell, New York
Brinton Buckwalter, New York

Established 1858

SUTRO & Co.

Members

New York Stock Exchange
Los Angeles Stock Exchange
Los Angeles Curb Exchange

San Francisco Stock Exchange
San Francisco Curb Exchange
New York Curb Market (Associate)

New York
44 Wall Street
16 East 44th St.
225 Broadway
475 Fifth Avenue

San Francisco
407 Montgomery St.

Oakland
Oakland Bank Bldg.

January 18, 1929

Rights—Subscription Warrants
BOUGHT—SOLD—QUOTED
Josephthal & Co.
Members New York Stock Exchange
Members New York Curb Market
120 Broadway Tel. Becker 5000

BODELL & CO.
High Grade Bonds
NEW YORK
Providence Boston

INVESTMENTS
FREDERIC H. HATCH & CO.
Est. 1888 INCORPORATED Inc. 1928
Members Unlisted Securities Dealers Ass'n
74 B'way, N.Y. Tel. Han. 6850
BOSTON-PITTSBURGH-PHILADELPHIA

PUBLIC SERVICE
Bonds and Stocks
A. E. FITKIN & COMPANY
Incorporated
30 BROADWAY
NEW YORK

UTILITIES POWER & LIGHT CORPORATION
Financial and Operating Managers of Public Utilities
100 Broadway New York

New England Investors
Read and Depend on the
Boston Transcript
99 Years the Authority

Westvaco Chlorine Products Corporation

Common Stock

The Corporation is now the largest producer of chlorine in the United States.

The acceleration of the increase in earnings during the most quarter, together with present operations at plant capacity, warrants a revision upward in the estimates of 1929 earnings.

The possibilities of the stock, now actively traded in on the New York Curb Market, are indicated in a recently made survey.

Copy on Request

Peter P. McDermott & Co.
Members New York Curb Market
42 BROADWAY, N.Y.
TEL. WHITEHALL 2890

Checker Cab Manufacturing
Common Stock

Nathan Strauss, Inc.
Convertible Bonds and Common Stock

E.F. GILLESPIE & CO.
Incorporated
111 Broadway New York

We extend the facilities of our organization for the furnishing of quotations and the execution of orders in securities listed on the

Securities Market
of the
NEW YORK PRODUCE EXCHANGE

Complete list of securities will be sent on application.

HIGGINS & CO.
Members
New York Produce Exchange
39 Broadway New York
Tel. Bowling Green 5011

Analysis of
Associated Gas and Electric Company
Class A Stock

Copy to Investors Upon Request

Public Utility Investing Corp.
61 Broadway, New York City
Please send me information about Associated Gas and Electric Company Class A Stock.
Name .....
Address .....

American Founders Corp.

Steelman & Birkins
20 Broad St. Hanover 7500

FINANCIAL INVESTING CO.
of New York, Ltd.
SECOND FINANCIAL
Investing Corporation
Under Supervision of
UNITED STATES FISCAL
CORPORATION
65 Broadway New York

MORE BANKS HERE CHANGE OFFICERS

Several Promotions and Additions to Directors Made—Other Boards Re-elected.

ONE CAPITAL ADJUSTMENT

Bank of Europe Trust Company Approves a Four-for-One Split-Up of Stock.

A number of changes were made yesterday among officers of New York banking institutions at meetings of trustees and directors. One change in capital structure also was made, when stockholders of the Bank of Europe Trust Company approved a split-up of the stock on a four-for-one basis, reducing the par value of the shares fro. 1 $100 to $25. The present issue of 10,000 shares will be replaced by 40,000 shares of the new stock. Directors and officers were re-elected.

Thomas E. Lovejoy, president of the Manhattan Life Insurance Company, was added to the advisory board of the main office of the Chemical Western Bank, at Fifth Avenue and Fifty-fourth Street.

At the annual trustees' meeting of the Central Union Trust Company of New York, Samuel A. Brown of the personal trust department was promoted from assistant vice president to vice president, while W. Trenckow was appointed assistant vice president in charge of the newly created business development department. G. S. Fischer, H. J. Osborne and J. A. Toensmeier were appointed assistant treasurers and Herman Zapf, R. W. MacCubbin, Theresa J. Hauge and Fred E. Eply were appointed assistant secretaries.

Retiring directors of the Empire Bond and Mortgage Company were re-elected at the annual meeting yesterday and stockholders voted to add two new members, Paul Shisler and Thomas L. Vandervoort, both of Shisler & Co., N. Y. Options granting one of the directors call both on 5,000 shares and rights to buy 5,000 shares at $27 a share were revoked when the option and reserves had been exercised.

All directors and officers were re-elected to a number of institutions, including the Fulton Trust Company, the Lawyers Trust Company and the Brooklyn Trust Company.

The American Exchange Irving Trust Company, which will be known after Feb. 1 as the Irving Trust Company, announced its total capital investment as of Dec. 31 at $24,033,362. Total resources were $305,132,236, while deposits were $211,151,282.

Stockholders of the World Exchange Bank re-elected all retiring directors except Jacob H. Cohen and added Louis Marcus of the Marcus Contracting Company to the board. Joseph Sheldon, president, reported that earnings for 1928 were equal to $15 a share on capital stock, while deposits at $2,923,946 on Dec. 31 were more than nine times capital and surplus.

The Harlem Savings Bank elected Arthur B. Westervelt, vice president of the American Trust Company, a vice president of the institution.

At the annual meeting of stockholders of the Municipal Bank and Trust Company all retiring directors were re-elected. Samuel Barnett, president, reported an increase in total resources during the past year from $45,980,534 to $80,825,416, while deposits increased from $39,805,057 to $66,509,551. Undivided profits were marked up from $364,302 to $1,261,624; surplus from $1,240,000 to $2,500,000 and capital from $2,500,000 to $5,000,000. Net earnings were $20.43 a capital share.

At a board meeting of the Manufacturers Trust Company the following new directors were added to the board: Edgar W. Bassick of Bridgeport, Conn.; Edward S. Evans, president of the Evans Auto Loading Company; Maurice W. Newton of Hallgarten & Co., Harold C. Richard, president of the State Bank and Trust Company, and Sidney J. Weinberg of Goldman, Sachs & Co.

RESERVE BANK POSITION.

Range of Important Items in 1929 Compared With Preceding Years.

The following table shows the highest and lowest points reached in 1929 and in a series of years past. All figures except ratio of reserve are in thousands of dollars.

Total Gold Holdings.

	High.		Low.		
1929	$2,631,672	Jan. 9	$2,567,932	Jan. 2	5
1928	2,827,628	Dec. 31	2,630,286	Jan. 7	5
1927	2,660,154	Nov. 16	2,722,852	Jan. 5	6
1926	2,661,488	Nov. 17	2,764,920	Jan. 6	6
1925	2,883,038	July 15	2,466,893	Jan. 7	23
1924	2,859,150	July 23	2,467,315	Jan. 2	24
1923	2,107,537	July 25	2,917,918	Dec. 24	6
1922	2,910,838	Dec. 26	2,565,286	Jan. 4	16
1921	3,083,087	Oct. 19	2,815,000	Jan. 6	7
1920	2,872,044	Dec. 21	3,062,295	Jan. 7	1
1919	2,908,382	Dec. 30	1,822,287	Mar. 10	20
1918	2,281,824	Nov. 27	1,944,000	Jan. 5	19
1917	1,671,133	Dec. 28	742,662	Jan. 2	1
1916	732,228	Dec. 20	484,882	May 2	13
1915	644,629	Dec. 31	329,630	Jan. 2	29

Reserves.

	High.		Low.		
1929	$1,829,364	Jan. 2	$1,697,302	Jan. 16	
1928	2,010,838	Dec. 26	1,565,286	May 23	
1927	1,961,200	Dec. 28	1,900,000	Jan. 5	
1926	1,961,200	Dec. 29	1,900,000	Jan. 6	
1925	2,040,000	Dec. 31	1,696,967	Feb. 25	
1924	2,040,000	Dec. 31	1,722,850	Sept. 24	
1923	1,740,200	Jan. 3	1,726,000	Dec. 24	
1922	1,726,000	Dec. 27	1,726,000	Dec. 1	
1921	1,726,000	Dec. 17	1,726,000	Dec. 1	
1920	1,726,000	Dec. 17	1,726,000	Dec. 1	
1919	1,726,000	Dec. 17	1,726,000	Dec. 1	
1918	1,726,000	Dec. 17	1,726,000	Dec. 1	
1917	1,726,000	Nov. 30	1,726,000	Dec. 1	

Reserve Note Circulation.

	High.		Low.		
1929	$1,829,364	Jan. 2	$1,697,302	Jan. 16	
1928	2,010,838	Dec. 26	1,565,286	May 23	
1927	1,961,200	Dec. 28	1,900,000	Jan. 5	
1926	1,961,200	Dec. 29	1,900,000	Jan. 6	
1925	2,040,000	Dec. 31	1,696,967	Feb. 25	
1924	2,040,000	Dec. 31	1,722,850	Sept. 24	
1923	1,740,200	Jan. 3	1,726,000	Dec. 1	
1922	1,726,000	Dec. 27	1,726,000	Dec. 1	
1921	1,726,000	Dec. 17	1,726,000	Dec. 1	
1920	1,726,000	Dec. 17	1,726,000	Dec. 1	
1919	1,726,000	Dec. 17	1,726,000	Dec. 1	
1918	1,726,000	Dec. 17	1,726,000	Dec. 1	
1917	1,726,000	Nov. 30	1,726,000	Dec. 1	

Ratio of Reserve.

	High.		Low.		
1929	67.0	Jan. 16	61.9	Jan. 2	
1928	75.1	Mar. 21	61.6	Dec. 28	
1927	80.0	Feb. 25	66.6	Dec. 23	
1926	76.8	July 28	68.9	Dec. 24	
1925	78.8	Jan. 21	68.1	Dec. 26	
1924	82.2	Jan. 23	70.6	Dec. 24	
1923	83.2	July 25	71.2	Dec. 31	
1922	76.1	Aug. 9	71.7	Jan. 7	
1921	76.1	Dec. 17	46.4	Jan. 7	
1920	43.0	Dec. 17	40.4	Mar. 19	
1919	58.3	Feb. 1	40.4	Nov. 29	
1918	62.0	Feb. 8	47.9	Dec. 6	
1917	86.2	Mar. 30	69.8	Dec. 26	

The reserve percentages of the New York Reserve Bank compare as follows:

	High.		Low.		
1929	70.8	Jan. 16	54.1	Jan. 2	
1928	84.4	Mar. 21	60.0	Dec. 28	
1927	89.0	Jan 26	64.4	Dec. 28	
1926	85.4	Oct. 20	71.5	Dec. 15	
1925	85.5	July 29	69.6	Feb. 25	
1924	81.5	May 21	70.8	Oct. 10	
1923	87.6	Jan. 25	72.6	Jan. 7	
1922	89.6	Jan. 25	70.8	Jan. 7	
1921	84.1	Dec. 27	69.0	Jan. 7	
1920	45.3	Dec. 31	35.8	Feb. 20	
1919	52.9	June 20	38.6	Dec. 26	
1918	58.4	Aug. 2	41.7	Dec. 27	

Holdings of Discounted Bills Drop in Week, Condition Report of Reserve Banks Shows

Special to The New York Times.

WASHINGTON, Jan. 17—The consolidated statement of condition of the Federal Reserve Banks on January 16, made public by the Federal Reserve Board, shows decreases for the week of $54,700,000 in holdings of discounted bills and of $900,000 in government securities and an increase of $4,100,000 in holdings of bills bought in open market. Member bank reserve deposits increased $8,900,000, government deposits $11,400,000 and cash reserves $9,500,000, while Reduced Reserve note circulation declined $48,000,000. Total bills and securities were $51,500,000 below the amount held on Jan. 9.

The principal changes in holdings of discounted bills for the week were decreases of $63,900,000 at the Federal Reserve Bank of New York and of $7,500,000 at Cleveland and an increase of $19,000,000 at Chicago. The system's holdings of bills bought in open market increased $4,100,000 and of Treasury notes, $9,100,000, while holdings of Treasury certificates decreased $10,000,000.

Federal Reserve note circulation was $48,000,000 less than a week ago, all Federal Reserve banks reporting decreases in circulation, the largest declines, being $14,000,000 at Chicago, $6,000,000 at Boston, $6,000,000 at Cleveland and $5,300,000 at New York.

A summary of the changes in the principal assets and liabilities of the Federal banks during the week and year ended Jan. 16 follows:

CHANGES IN WEEK.

Total reserves	$9,500,000
Gold reserves	7,900,000
Total bills and securities	54,400,000
Bills discounted:	
Secured by U. S. Government obligations	54,700,000
Other bills discounted	
Bills bought in open market	4,100,000
U. S. Government securities:	
Bonds	
Treasury notes	900,000
Certificates of indebtedness	10,000,000
Total U. S. Government securities	9,100,000
Total bills and securities	51,500,000
Due from foreign banks	
Uncollected items	9,000,000
Bank premises	9,000,000
All other resources	47,000,000
Total resources	11,000,000
Reserve notes in actual circulation	48,000,000
Member bank reserve deposits	8,900,000
Government deposits	11,400,000

CHANGES IN YEAR.

Total reserves	$142,927,000
Gold reserves	177,058,000
Total bills and securities	270,300,000
Bills discounted	208,700,000
Bills bought in open market	
U. S. Government securities:	
Bonds	241,364,000
Treasury notes	145,811,000
Certificates of indebtedness	117,300,000
Total U. S. Government securities	230,964,000
Total bills and securities	439,664,000
Due from foreign banks	12,000,000
Uncollected items	197,000,000
Bank premises	17,215,000
All other resources	10,000,000
Total resources	661,000,000
Reserve notes in actual circulation	327,000,000
Member bank reserve deposits	223,000,000
Government deposits	9,000,000

Federal Reserve Bank Statements

COMPARATIVE STATEMENT OF CONDITION AT CLOSE OF BUSINESS JAN. 9, 1929.

New York Reserve Bank

RESOURCES.

	Jan. 16, 1929.	Jan. 9, 1929.	Jan. 18, 1928.
Gold with Federal Reserve agent	$2,126,117,000	$2,126,117,000	$1,974,126,000
Gold redemption fund with U. S. Treasury	76,879,000	73,400,000	83,955,000
Gold held exclusively against F. R. notes	$2,202,996,000	$2,199,517,000	$2,058,081,000
Gold settlement fund with F. R. Board	684,081,000	684,081,000	551,153,000
Gold and gold certificates held by banks	655,015,000	655,015,000	674,044,000
Total gold reserves	$3,542,092,000	$3,538,613,000	$3,283,278,000
Reserves other than gold	151,435,000	151,435,000	162,934,000
Total reserves	$3,693,527,000	$3,690,048,000	$3,446,212,000
Non-reserve cash	94,152,000	94,081,000	94,114,000
Bills discounted:			
Sec. by U. S. Government obligations	523,125,000	559,189,000	388,764,000
Other bills discounted	290,969,000	319,361,000	128,226,000
Total bills discounted	$814,094,000	$878,547,000	$516,990,000
Bills bought in open market	48,230,000	47,330,000	38,035,000
U. S. Government securities:			
Bonds	52,679,000	52,689,000	65,038,000
Treasury notes	112,876,000	113,425,000	240,262,000
Certificates of indebtedness	76,186,000	76,191,000	180,170,000
Total U. S. Government securities	$241,741,000	$242,305,000	$485,470,000
Other securities	3,825,000	3,825,000	3,825,000
Total bills and securities	$1,107,890,000	$1,172,007,000	$1,044,320,000
Due from foreign banks	731,000	731,000	588,000
Uncollected items	692,508,000	692,508,000	705,806,000
Bank premises	58,691,000	58,691,000	58,691,000
All other resources	1,140,000	1,140,000	1,172,000
Total resources	$5,550,988,000	$5,610,126,000	$5,351,384,000

LIABILITIES.

F. R. notes in actual circulation	$1,697,302,000	$1,745,202,000	$1,823,759,000
Deposits:			
Member bank—reserve account	2,414,853,000	2,404,953,000	2,451,764,000
Government	14,196,000	15,100,000	
Foreign bank	5,853,000	5,853,000	
Other deposits	32,511,000	32,511,000	40,000,000
Total deposits	$2,467,413,000	$2,457,417,000	$2,491,764,000
Deferred availability items	776,457,000	826,976,000	654,625,000
Capital paid in	254,398,000	254,398,000	233,319,000
Surplus	9,000,000	9,000,000	9,000,000
All other liabilities	14,975,000	14,975,000	9,916,000
Total liabilities	$5,550,988,000	$5,610,126,000	$5,351,384,000
Ratio of total reserves to deposit and F. R. note liabilities combined	67.0%	66.3%	72.7%
Contingent liability on bills purchased for foreign correspondents	$69,310,000	$104,548,000	$85,024,000

New York City Reporting Member Banks.

The following statement, given out by the Federal Reserve Bank, shows the condition of the fifty-three weekly reporting member banks in New York City as of Wednesday, compared with last week and the corresponding week of last year:

	Jan. 16, 1929.	Jan. 9, 1929.	Jan. 18, 1928.
Loans and investments—Total	$7,[illegible],000	$7,262,000,000	$6,947,000,000
Loans and discounts—Total	5,[illegible],000	5,451,000,000	5,081,000,000
On securities	2,[illegible],000	2,857,000,000	2,591,000,000
All other	2,[illegible],000	2,594,000,000	2,490,000,000
Investments—Total	1,[illegible],000	1,811,000,000	1,867,000,000
U. S. Government securities	1,[illegible],000	1,069,000,000	1,060,000,000
Other bonds, stocks and securities	7[illegible],000	742,000,000	807,000,000
Reserve balances with F. R. bank	7[illegible],000	756,000,000	783,000,000
Cash in vault	6[illegible],000	59,000,000	53,000,000
Net demand deposits	5,[illegible],000	5,407,000,000	5,577,000,000
Time deposits	1,[illegible],000	1,202,000,000	1,067,000,000
Government deposits	2[illegible],000	30,000,000	27,000,000
Due from banks	1[illegible],000	119,000,000	111,000,000
Due to banks	1,[illegible],000	1,213,000,000	1,316,000,000
Borrowings from F. R. bank—Total	2[illegible],000	202,000,000	51,000,000
Loans on U. S. Government obligations, direct and guaranteed, secured by stocks and bonds:			
For own account	1,[illegible],000	1,163,000,000	1,260,000,000
For account of out-of-town banks	1,[illegible],000	1,794,000,000	1,535,000,000
For account of others	2,[illegible],000	2,356,000,000	983,000,000
Total	$5,[illegible],000	$5,313,000,000	$3,788,000,000
On demand	4,[illegible],000	4,748,000,000	2,900,000,000
On time	[illegible],000	565,000,000	872,000,000

* Subject to correction.

Twelve Federal Reserve Banks Combined.

RESOURCES.

	Jan. 16, 1929.	Jan. 9, 1929.	Jan. 18, 1928.
Gold with Federal Reserve agents	$1,[illegible],117,000	$1,219,166,000	$1,536,476,000
Gold redemption fund with U. S. Treasury	[illegible],879,000	73,400,000	83,955,000
Gold held exclusively against F. R. notes	$1,[illegible],996,000	$1,292,566,000	$1,554,431,000
Gold settlement fund with F. R. Board	[illegible],819,000	684,081,000	551,153,000
Gold and gold certificates held by banks	640,365,000	655,015,000	674,044,000
Total gold reserves	$2,[illegible],180,000	$2,631,672,000	$2,807,628,000
Reserves other than gold	[illegible],486,000	151,435,000	162,934,000
Total reserves	$2,[illegible],666,000	$2,783,107,000	$2,975,562,000
Non-reserve cash	[illegible],532,000	94,081,000	94,114,000
Bills discounted:			
Sec. by U. S. Government obligations	523,125,000	559,189,000	388,764,000
Other bills discounted	[illegible],969,000	319,361,000	128,226,000
Total bills discounted	$[illegible],094,000	$876,547,000	$516,990,000
Bills bought in open market	[illegible],230,000	47,330,000	38,035,000
U. S. Government securities:			
Bonds	[illegible],679,000	52,689,000	65,038,000
Treasury notes	[illegible],876,000	113,425,000	240,262,000
Certificates of indebtedness	[illegible],186,000	76,191,000	180,170,000
Total U. S. Government securities	$[illegible],741,000	$242,305,000	$485,470,000
Other securities	[illegible],825,000	3,825,000	3,825,000
Total bills and securities	$1,[illegible],231,000	$1,172,007,000	$1,044,320,000
Due from foreign banks	[illegible],000	731,000	588,000
Uncollected items	[illegible],000	692,508,000	705,806,000
Bank premises	[illegible],691,000	58,691,000	58,691,000
All other resources	[illegible],000	1,140,000	1,172,000
Total resources	$5,[illegible],968,000	$5,242,914,000	$5,126,991,000

LIABILITIES.

F. R. notes in actual circulation	$1,[illegible],302,000	$1,745,202,000	$1,823,759,000
Deposits:			
Member bank—reserve account	2,414,853,000	2,404,953,000	2,451,764,000
Government	[illegible],325,000	14,196,000	15,100,000
Foreign bank	[illegible],853,000	5,853,000	5,853,000
Other deposits	[illegible],511,000	32,511,000	40,000,000
Total deposits	$2,[illegible],542,000	$2,457,513,000	$2,491,764,000
Deferred availability items	[illegible],457,000	826,976,000	654,625,000
Capital paid in	[illegible],398,000	254,398,000	233,319,000
All other liabilities	[illegible],975,000	14,975,000	9,916,000
Total liabilities	$5,[illegible],968,000	$5,242,914,000	$5,126,991,000
Ratio of total reserves to deposit and F. R. note liabilities combined	67.0%	66.3%	72.7%
Contingent liability on bills purchased for foreign correspondents	$[illegible],338,000	$[illegible],971,000	$[illegible],296,000

Individual Reserve Banks

District.	Gold Reserve.	Total Bills Discounted	Total U.S. Gov't Secur	F.R.Notes in Circul'n	Due Members Reserve Acct	Ratio.
Boston	$150,626,000	$46,702,000	$4,178,000	$140,846,000	$150,160,000	58.3
New York	890,626,000	217,688,000	47,848,000	826,403,000	955,615,000	70.8
Philadelphia	178,883,000	73,797,000	21,562,000	127,977,000	139,224,000	67.8
Cleveland	245,179,000	77,171,000	31,500,000	201,677,000	187,070,000	65.6
Richmond	77,704,000	38,314,000	3,237,000	80,415,000	68,465,000	58.9
Atlanta	102,254,000	57,750,000	1,254,000	129,674,000	67,352,000	57.4
Chicago	444,154,000	147,380,000	37,000,000	282,214,000	363,301,000	70.6
St. Louis	75,000,000	24,000,000	10,000,000	61,258,000	83,054,000	62.6
Minneapolis	74,254,000	12,224,000	10,927,000	61,979,000	54,207,000	65.5
Kansas City	108,286,000	36,111,000	14,435,000	68,056,000	93,928,000	69.9
Dallas	58,797,000	12,353,000	4,800,000	43,800,000	71,222,000	54.7
San Francisco	234,711,000	56,354,000	17,100,000	162,884,000	180,955,000	69.4

In the Previous Week.

District.	Gold Reserve.	Total Bills Discounted	Total U.S. Gov't Secur	F.R.Notes in Circul'n	Due Members Reserve Acct	Ratio.
Boston	$168,873,000	$52,880,000	$4,178,000	$150,430,000	$150,001,000	62.6
New York	868,952,000	281,540,000	47,848,000	832,699,000	950,927,000	67.0
Philadelphia	175,231,000	76,012,000	21,562,000	128,725,000	137,617,000	68.4
Cleveland	243,604,000	84,701,000	31,500,000	209,048,000	185,434,000	64.1
Richmond	76,525,000	40,256,000	3,237,000	81,942,000	71,204,000	58.1
Atlanta	102,433,000	60,338,000	1,254,000	131,375,000	67,325,000	58.3
Chicago	468,022,000	128,404,000	37,000,000	304,980,000	351,941,000	73.1
St. Louis	73,482,000	35,219,000	10,927,000	61,812,000	86,019,000	61.3
Minneapolis	74,133,000	13,138,000	10,927,000	61,948,000	54,207,000	64.8
Kansas City	112,162,000	34,267,000	14,435,000	66,308,000	97,672,000	71.3
Dallas	63,879,000	16,905,000	4,800,000	45,923,000	72,638,000	57.2
San Francisco	238,694,000	57,057,000	17,100,000	165,042,000	180,478,000	68.7

BANKS AND TRUST COMPANIES

NEW YORK BANKS.

Manhattan and Bronx.

	Bid.	Ask.		Bid.	Ask.
America	131	135	Grace	200	...
Amer Union	240	250	Garfield	200	...
Bk of U S units	236	231	Harriman ex rights	900	925
Bk Yorkville	245	255	Industrial	240	250
Bryant Park	270	275	Inter Union	107	110
Chase Nat	415	420	Lafayette	240	245
Chelsea Exch	95	100	Lefcourt Nor	290	300
Century	240	260	Liberty	201	291
Chase	853	858	Manhat Co	812	822
Chat Phenix	430	435	Manufac	270	285
Chemical	1060	1065	Mechanics	210	215
City ex rts	1370	1390	Midtown	200	220
Do rights	95	99	*Park	838	848
Do new	270	280	Penn Exch	175	182
Clearstreet	295	310	Port Morris	750	...
Colonial	1400	...	Prisco State	615	...
Columbus	285	290	Prudential	155	175
Commerce	260	280	Public, stpd	237	245
Continental	1000	1020	Seaboard	860	880
Community	250	400	Seward	182	187
Continental	600	640	Sixth Av	185	200
*Corn Exch of Yorkville	775	795	State	915	935
Do rights	24	28	Straus Nat	315	340
Fifth Av	2300	2300	Textile	74	79
First Nat	5130	5200	Trade Bank	300	325
Fordham	245	...	World Exch	225	250
*Also quoted on New York Stock Exchange.			Yorkville	250	260

Brooklyn.

	Bid.	Ask.		Bid.	Ask.
Bay Pkway	185	210	Lafayette	265	280
Bklyn Trust	1190	1215	Mechanics	530	550
Brooklyn	190	205	Nassau	600	...
Citizens	220	230	Peoples	1000	...
Columbia	140	160	Rich Hill	975	1025
Flatbush	230	235	Ridgewood	195	215
Globe Exch	335	350	Rushy	210	240
Granite	310	350	Traders	270	290
Guardian	315	340	Unity State	190	210

Queens.

	Bid.	Ask.		Bid.	Ask.
Bk of Rock	270	210	N Bk of Far Rockaway	225	...
Col Fstat N	240	165	Peone Pk N	205	300
Douglaston	175	200	Queensboro N	325	350
Elmhurst	170	...	Sunnyside N	270	290
Jamaica N	260	400	Wash Bch N	215	250
Little N Y N	270	...	Woodside N	290	...
L I Nat. Ast	160	230			

Richmond.

	Bid.	Ask.		Bid.	Ask.
Marinera Nav St	110	...	S I Bk & Tr	130	150
South Shore	150	...	Tottenville N	150	...
State Bank	200	...	W N Bright	200	...

Westchester.

	Bid.	Ask.		Bid.	Ask.
Amer Nat Bk	200	...	N City, N R	600	...
C T Co of Yon	545	...	Do rights	100	...
1st N Port	350	...	Rye Nat	325	...
*1st N Yonk	275	300	Yonkers Nat	700	...
Gainsborough	200	...	Bk & T	700	...
Cent N Rochel	270	...	*West Co N	600	...
			*250 par.		

Nassau.

	Bid.	Ask.		Bid.	Ask.
Baldwin N	435	...	*Mattn'k Bk	120	160
Bway at Hempst	200	...	Nassau L Bk	140	180
Cent Nassau	350	...	Nassau R C	200	...
Citizens State			Nas U. Gl C	580	...
Farmers	225	235	Nas T Min'la	640	700
G Neck N	170	175	Peninsular N		
Hempstead	200	220	Cedarhurst	290	...
Lbrty Nat	150	160	Peo N B & T Lynbrook	190	230
Lyn Bch & Mtge	300	...	Sea Cliff	300	400
Nat N Y Co	375	...	2d N. Hemp	400	...
Nat Bk Queens			Val Stream	190	225
Nemp N Nss	210	235	Wheatley Hills		
Lynbrook N	260	...	Westbury	225	240
Long B Tr	230	245	*250 par		

Suffolk.

	Bid.	Ask.		Bid.	Ask.
Bk of Northport	400	...	Southold	250	275
Bklyn Nat Exch	300	...	Peo N B & T Patchogue	175	200
Cit Tr Pgue	175	...	Seaside West Hampton	200	250
Com T B'hd	160	...	Smithtown	250	265
Com T Pgue	150	...	Suffolk Co N Riverhead	675	875
Huntington	250	260	Suffolk Co Tr Riverhead	475	575
L I St Bk & Tr Bklyn	47	...			

BOSTON.

	Bid.	Asked.
American Trust Company	460	...
Atlantic National Bank	302	...
Bank of Commerce & Trust	165	...
Beacon Trust Company	295	305
Boston National Bank	190	...
Boston Safe Dep & Trust	510	...
Exchange Trust Company	215	225
Federal National Bank	245	255
First National Bank	800	805
Merchants National Bank	300	...
National Rockland Bank	440	460
National Shawmut Bank	328	332
New England Trust Company	400	...
Second Bank-State Street Trust	800	810
Second National Bank	440	...
Webster & Atlas National Bank	210	...
United States Trust Company	230	...

CONNECTICUT.

	Bid.	Asked
Bankers Sec Tr (Hfd)	200	...
Bk stks	84	...
Hartford (Conn) Tr	270	280
Hartford Nat'l Bank & Tr	610	...
Nat Tr Co (New Haven)	270	...
Phoenix State, Hartford	490	...

NEW YORK TRUST COMPANIES.

Manhattan and Bronx.

	Bid.	Ask.		Bid.	Ask.
Am Ex Irv	53a	53a	Int & Co, Ltd	52	54
Banca C I	420	450	Interstate	355	370
Bankers	256	260	Law Tie & G	378	388
Bankers	1115	1300	Manufacturers		
Bk Europe Tr	500	...	Tr Co	236	239
Bk N Y & T Co	440	...	Do rights	22	24
Bronx	420	440	Municipal	475	490
Bronx Union	1040	1060	Murray Hill	230	300
City	800	1000	New York	1080	1085
County	2000	...	N Y Tr & M	335	345
Empire	495	495	Plaza	218	223
*Equitable	480	484	Title Guar	360	370
Farm L & T	865	870	Title Guar	920	930
Fidelity	440	450	Tr Co N A	325	...
Fulton	600	...	U S M & Tr	605	620
Guaranty	880	888	Unit States	3500	3600
Int Germanic	220	225			

*Also quoted on New York Stock Exchange.

Brooklyn.

	Bid.	Ask.		Bid.	Ask.
B'klyn Tr	1260	1280	Midwood Tr	290	310
Kings Co Tr	2775	2875	Prospect	140	170

Westchester.

	Bid.	Ask.		Bid.	Ask.
Law M & T	298	320	West T & T	450	...
Mutual Tr	380	400	West Trust	2000	2100
New Roch Tr	700	...	Yonkers Tr	350	360

NEW JERSEY.

Newark.

	Bid.	Asked
National Newark and Essex	405	412
N. J. National ($25)	85	90

TRUST COMPANIES.

Federal ($25)	155	160
Fidelity Union ($25)	288	294
Merchants and Newark ($25)	115	121
United States	200	205
West Side ($25)	230	240

Jersey City.

Commercial Trust ($25)	200	210
First National ($25)	107	114
Franklin National	320	...
Hudson County National

PACIFIC COAST FIRM ON EXCHANGE HERE

Sutro & Co. Acquire Business of Robinson & Co., Who Transfer Seat to F. L. Yeager.

FOUR NEW YORK PARTNERS

Membership Holder to Be Senior—J. H. McGean, H. E. Mitchell and B. Buckwalter Also Admitted.

Sutro & Co., for seventy years a brokerage house on the Pacific Coast, yesterday acquired the business of Robinson & Co., members of the New York Stock Exchange, representing the first entry of a San Francisco Stock Exchange house into New York. Sidney L. Schwartz, a member of Sutro & Co., has been president of the San Francisco Stock Exchange since 1923.

The firm of Sutro & Co. was founded in San Francisco in 1858 by Charles and Gustav Sutro, brothers, and was a charter member of the San Francisco Stock and Bond Exchange, founded in 1882, predecessor to the San Francisco Stock Exchange. Membership in the Los Angeles Stock Exchange was recently acquired by the firm, and memberships in the San Francisco and Los Angeles Curb Exchanges and associate membership in the New York Curb Market are also held.

The New York Stock Exchange seat of James H. McGean of Robinson & Co. has been transferred to Frederic L. Yeager, who has been identified with Loew & Co. of New York since 1922, and who will be senior New York partner of Sutro & Co. Mr. McGean and H. E. Mitchell, formerly of Robinson & Co., and Brinton Buckwalter, manager of the firm's Forty-fourth Street office, have been admitted to partnership in Sutro & Co. George H. Robinson and J. Stanley-Brown will retire from active business.

The members of Sutro & Co. in San Francisco are Charles Sutro, son of Gustav Sutro, one of the founders of the firm; Sidney L. Schwartz, Gustav Sutro Schwartz, Emil Sutro, Arthur N. Selby, Alfred J. Rau, Frank F. Hargear and Albert B. Sprott.

COMPANY MEETINGS TODAY.

Dividends.

Columbian Natl. Life Insurance.
Federal Chemical Co., Inc., com.
Mallory Hat Co. pf.
Morris Plan Co. of R. I. (Prov.).
Pacific Power & Light Co. pf.
Portland Gas & Coke Co. pf.
Security Insurance Co. (N. H.).

Directors.

Armour & Co.
Bangor & Aroostook R. R.
Bayuk Cigars, Inc.
Bendix Corporation.
Browning Crane.
C. G. Spring & Bumper.
City Ry. Dayton, Ohio.
Empire Bond & Mortgage, New York.
Finance Corporation of America.
FitzSimons & Connell Dredge & Dock.
Folmer Graflex Corp.
Franklin Press & Offset.
General Box Corp.
Gulf, Mobile & Northern R. R.
Harrisburg (Pa.) Trust.
Hunt's Theatres, Ltd.
Kings County Lighting.
Los Angeles-First National Trust & Saving Bank.
Missouri State Life Insurance Co.
Modine Mfg. Co.
Ohio Public Service.
Radio Corporation of America.
Scott Paper.
Tacony-Palmyra Ferry.
United Electric Coal Cos.
U. S. Bond & Mortgage Corp.
Van Raalte Co., Inc.

Special.

First Federal Foreign Investment Tr.
Tenth National Bank (Phila.).
West Highland State Bank.

Annual.

American Bond & Mortgage Co.
Chicago Trust Co.
Ebsary Gypsum Co., Inc.
Industrial Bank of Richmond.
Keystone Co. for Guaranteeing Mtges.
Northern California Bldg. & Loan Assn.
Phila. Mtgs. Mutual Fire Insur. Co.
Stowe & Eddy Co.
Urban Realty Improvement Co.
Virginia Bond & Mortgage Corp.

COTTON PRICES SAG AS BUYING DECLINES

Market Unable to Absorb All Contracts Attracted by High Quotations.

Although a further slight advance occurred in prices at the opening of the Cotton Exchange yesterday, the highest quotations were made at the start, and a later reaction of $1 a bale left a loss of 10 to 18 points at the close. As was the case on advance toward 20¼ cents earlier in the week, the market ran into scale selling orders to an extent that buying power failed to absorb the contracts and carry on the improvement. Exports for the first five days of the week aggregated 98,000 bales, compared with 168,000 for the week last year. The first time that clearances have fallen off since November.

The active buying that strengthened the market during the last hour Wednesday was not repeated yesterday, and the higher price level attracted more selling from several Southern wire house sources. With January above 20¼ cents, spot houses had January for sale, which caused more disposition among professional operators to secure profits on cotton purchased at lower levels. Uncertainty over the question of demand for export purposes influenced sentiment during the day and brought about a slow decline which continued to the close. Spot dealers reported a firmer basis on staple cotton but without creating any definite improvement in the basis on ⅝-inch contract staple, which continues abnormally low for this season of the year.

Exports to Great Britain so far this season have aggregated 1,233,000 bales, against 654,000 last season, and to Japan, 982,000 bales, against 677,000 a year ago. The low basis throughout the Fall made purchases attractive, but advices from export circles of late have reflected less inquiry for spot cotton, and there is more discussion as to whether a continuation of a liberal movement can be expected. According to Exchange reports, the amount of cotton in store and afloat in Europe, compared with figures of a year ago, indicates that foreign spinners have withdrawn about 350,000 bales less cotton than during the corresponding five and a half months of last season.

BUYS STEEL PLANT SITE.

Newton Company Will Build in the Michigan Automotive Area.

Special to The New York Times.

MONROE, Mich., Jan. 17.—The Newton Steel Company of Newton Falls, Ohio, today paid more than $500,000 for land on Lake Erie, near here, and announced plans for construction of a large plant.

Construction will begin in April on the first unit. A ten-year building program includes strip and bar mills and open-hearth furnaces. The River Raisin's channel will be dredged and widened for shipping purposes.

The company selected the site within the Detroit industrial area partly because it produces high-grade steel for the automotive as well as other industries. Among its customers are General Motors and the Chrysler, Dodge, Studebaker, Packard, Nash and Hudson companies.

Principals in Seat Deals Revealed.

Identity of the principles in the sale of two seats on the New York Stock Exchange at the record price of $615,000, was revealed yesterday. Duncan Bulkley has transferred his seat to Silvan E. Wile, and Edward A. Seasongood to Alexander Amend. Another seat was posted for transfer that of Roderick W. McKinnon, of Thomson & McKinnon, to Luther S. Dickey, for a nominal consideration.

STOCKS EX DIVIDEND TODAY

	Rate.	Period.	Payable.
Adams Millis Corp.	50c	Q	Feb. 1
Do 1st pf.	1¾%	Q	Feb. 1
Do 2d pf.	1¾%	Q	Feb. 1
Aldine Trust Co (Phila).	50c	Q	Feb. 1
Amer Chatillon Corp 7% pf.	1¾%	Q	Feb. 1
Amer Dept Stores 1st pf.	$1.75	Q	Feb. 1
Do 2d pf.	$1.75	Q	Feb. 1
Amer Mach & Fdy.	$1	Q	Feb. 1
Do pf.	1¾%	Q	Feb. 1
Amer Vitrified Prod pf.	1½%	Q	Feb. 1
Assoc Apparel Ind.	.38 1-3c	M	Feb. 1
Atlas Powder Co pf.	1½%	Q	Feb. 1
Angus Co (Del) pf A.	$1	Q	Feb. 1
Automotive Fan & Bearing.	20c	Q	Feb. 1
Do	5c	Ex	Feb. 1
Benesch (I) & Sons pf.	80c	Q	Feb. 1
Do Cl A.	75c	Q	Feb. 1
Bessemer Limest & Cem Cl A.	75c	Q	Feb. 1
Do Cl B.	$2.50	Q	Feb. 1
Bloomingdale Bros, Inc, pf.	1¾%	Q	Feb. 1
Bright Star Elec Cl A pf.	50c	Q	Feb. 1
Bway Dept Stores 1st pf.	1¾%	Q	Feb. 1
Bruce (E L) Co.	.83 1-3c	..	Feb. 1
Canad Bronze Co, Ltd, pf.	$1.75	Q	Feb. 1
Chi, Wilm & Frank Coal pf.	1½%	Q	Feb. 1
Claude Neon Elec Prod, old.	$1	Q	Feb. 1
Columbia G & E Corp.	$1.25	Q	Feb. 15
Do Ser A pf.	1½%	Q	Feb. 15
Cumberland Co Pwr & Lt pf.	1½%	Q	Feb. 1
Curtis Publish Co.	50c	M	Feb. 1
Do.	50c	Ex	Feb. 1
De Beers Cons Mns, Am shs.	48c	..	Jan. 26
Dennison Mfg Co deb.	2%	Q	Feb. 1
Do pf.	1¾%	Q	Feb. 1
Federal Screw Works.	25c	Ex	Feb. 1
Franklin (H H) Mfg pf.	1½%	Q	Feb. 1
Goldsmith (P) Sons Co.	30c	Q	Feb. 1
Hartford Elec Lt.	68¾c	Q	Feb. 1
Havana El & Util 1st pf.	1½%	Q	Feb. 15
Do cum pf.	$1.25	Q	Feb. 15
Homestake Mng Co.	50c	M	Jan. 25
Do.	$1	Ex	Jan. 25
Hood Rubber Co 7% pf.	1¾%	Q	Feb. 1
Indus Finance 7% pf.	1¾%	Q	Feb. 1
Do 6% pf.	1½%	Q	Feb. 1
Intl Cigar Mach.	$1	Q	Feb. 1
Intl Nickel of Canada 7% pf.	1¾%	Q	Feb. 1
Joint Sec Corp.	12½c	Q	Feb. 1
Do	1%	Stk	Feb. 1
K C, St L, Chic R R pf.	1½%	Q	Feb. 1
Kress (S H) & Co.	25c	Q	Feb. 1
Do spec pf.	15c	Q	Feb. 1
Lawrence Corp 6% pf.	1½%	Q	Feb. 1
Do 6% pf allot ctfs.	1½%	Q	Feb. 1
Liquid Carbonic Corp.	$1	Q	Feb. 1
Do.	25c	Ex	Feb. 1
Loose-Wiles Biscuit.	40c	Q	Feb. 1
Louisiana & Mo Riv R R pf.	3½%	S	Feb. 1
McCrory Stores pf.	1½%	Q	Feb. 1
Mechanics Bk (Sklyn).	$2	Ex	Feb. 1
Melville Sh Corp.	25c	Q	Feb. 1
Do	10c	Ex	Feb. 1
Do 1st pf.	1¼%	Q	Feb. 1
Do 2d pf.	7½c	Q	Feb. 1
Metrop Chain Stores 7% pf.	$1.75	Q	Feb. 1
Modine Mfg Co.	50c	Q	Feb. 1
Mohawk-Hudson Pwr 1st pf.	$1.75	Q	..
Morrison Elec Supply pf.	2%	Q	Feb. 1
Motor Prod.	50c	Q	Feb. 1
Do pf.	$1.75	Q	Feb. 1
Nash, Chat & St L.	3½%	S	Feb. 1
Natl Carbon Co pf.	2½%	Q	Feb. 1
Natl Elec Pwr Cl A.	45c	Q	Feb. 1
Natl Lead Co Cl B pf.	1½%	Q	Feb. 1
Natl Record Pump conv pf.	75c	Q	Feb. 1
New Eng Wat, Lt & Pwr Assoc pf.	1½%	Q	Feb. 1
New Jersey Zinc Co.	25%	Q	Feb. 9
Pacific Clay Prod.	60c	Q	Feb. 1
Penn-Ohio Pwr & Lt $6 pf.	$1.50	Q	Feb. 1
Do 7% pf.	1¾%	Q	Feb. 1
Do 7.2% pf.	60c	M	Feb. 1
Do 6.0% pf.	50c	M	Feb. 1
Pitney Bowes Postage Meter.	15c	Q	Feb. 1
Pyrene Mfg Co.	20c	Q	Feb. 1
Ravenswood Nat Bk (Chic).	1½%	Q	Feb. 1
Raymond Concretes Pile.	50c	Q	Feb. 1
Do.	25c	Ex	Feb. 1
Do $3 pf.	75c	Q	Feb. 1
Richfield Oil.	50c	Q	Feb. 1
Ryerson (T) & Son.	50c	Q	Feb. 1
St Lawrence Fl Mills pf.	1¾%	Q	Jan. 31
Scher-Hirst Co, Inc, Cl A.	50c	Q	Feb. 1
Do Cl B.	50c	Q	Feb. 1
Scott Paper Co, Cl A pf.	1¾%	Q	Jan. 31
Do Cl B pf.	1½%	Q	Jan. 31
Shepard Stores Cl A.	75c	Q	Feb. 1
Southern Calif Edis.	50c	Q	Feb. 15
Southw Gas Util $6.50 pf.	$1.62½	Q	Feb. 1
Stephens Fuel Co 1st pf.	1¾%	Q	Feb. 1
Storkline Furniture pf.	50c	Q	Feb. 1
Tide Water Oil pf.	1¼%	Q	Feb. 15
Tung-Sol Lamp Wks Cl A.	45c	Q	Feb. 1
Union Oil of Cal.	50c	Q	Feb. 1
United Corp part pf.	25c	Q	Feb. 9
Do.	10c	Ex	Feb. 9
U S Express Co.	$1.75	..	Feb. 15
Utah Radio Prod.	30c	Q	Feb. 1
Utica Gas & Elec $6 pf.	$1.50	Q	Feb. 1
Virginia Ry Co pf.	3%	Q	Feb. 1
White Sewing Mach pf.	$1	Q	Feb. 1
Willys Overland Co.	15c	M	Feb. 1
Wrigley (W) Jr (Del).	25c	M	Feb. 1
Zenith Radio	50c	Q	Feb. 1

Ex Rights.

Brott & Co., Inc.
Grigsby-Grunow Co.
Raytheon Mfg. Co.

DIVIDENDS DECLARED.

Regular.

Company.	Rate.	Period.	Payable.	Hdrs. of Record.
Am Gas Pr 1st pf A.	$1.75	Q	Feb. 1	Jan. 15
Do 2d pf A.	$1.75	Q	Feb. 1	Jan. 15
Do $6.50 1st pf.	$1.62	Q	Feb. 1	Jan. 15
Atlantic Fdg pf 4%.		SA	Jan. 31	Jan. 15
Auto Mus Instrmt A.	50c	SA	Jan. 15	..
Do B	25c	SA	Jan. 15	..
Do 1st pf.	.60	Q	Jan. 15	..
B'm'n (L) Co 7% pf.	1¾%	Q	Feb. 15	Feb. 1
Bl Show (F) 1st pf.	$1.40	Q	Jan. 25	Jan. 15
Emporium Capwell.	50c	Q	Mar. 25	Mar. 1
Glidden Co.	37½c	Q	Apr. 1	Mar. 18
Do pf.	$1.75	Q	Apr. 1	Mar. 18
Ingersoll Rand.	$1	Q	Mar. 1	Feb. 4
Int Comb Engr'g.	50c	Q	Feb. 28	Feb. 18
Inter Harv pf.	$1.75	Q	Mar. 1	Feb. 5
Int Rys of CA 5% pf.	$1.25	Q	Feb. 15	Jan. 31
Int Safety Raz A.	60c	Q	Mar. 1	Feb. 11
Do B	50c	Q	Mar. 1	Feb. 11
Lanston Mono Ma.	$1.50	Q	Feb. 28	Feb. 18
Larrowe Milg.	37½c	Q	Feb. 1	Jan. 25
Lit Bros.	5%	SA	Feb. 20	Jan. 21
Mercantile Stores.	$1.25	Q	Feb. 15	Jan. 31
Do pf.	$1.75	Q	Feb. 15	Jan. 31
Miller (I) & Sons.	50c	Q	Apr. 1	Mar. 15
Do pf.	$1.62½	Q	Mar. 1	Feb. 15
Nat'l Lead pf A.	$1.75	Q	Mar. 15	Mar. 1
N O Tex & M Ry.	$1.75	Q	Mar. 1	Feb. 15
Oil Stocks Ltd A.	12½c	Q	Feb. 15	Jan. 31
Do B	12½c	Q	Feb. 15	Jan. 21
Republ Iron & Steel.	$1	Q	Mar. 1	Feb. 12
Do pf	$1.75	Q	Apr. 1	Mar. 11

Extra.

Glidden Co.	12½c	Ex	Apr. 1	Mar. 18
Inter-Safety Raz B.	25c	Ex	Mar. 1	Feb. 11
Larrowe Mill'g.	37½c	Ex	Feb. 1	Jan. 25

Increased.

Kings Co Trust.	$20	Q	Feb. 1	Jan. 25

MINING STOCK QUOTATIONS

SAN FRANCISCO.

COMSTOCKS.		CALIFORNIA.	
Best and Belcher.	1	Ames.	16
Bullion	5	Bannor Dev.	11
Challar	10	Cent Eureka.	01
Concordia	20	Do A	1.00
Con Virginia	4	Double O	17
Gould and Curry	10	First Nat.	32
Jacks	25	Nevada Hills.	3.30
Mexican	2.00	Old Gold	50
Ophir	8	Do 2d	3
Potosi	12	Pitts Shasta	2.47½
Savage	8	Regal Dev.	2
Uncle Sam	20	Sugarman	20
Union	63	Trin Gold Bar	51
TONOPAH.		Union Mines.	9
Argyle	5	United Tenility	8
Brougher	4	OTHER DISTRICTS.	
Dev Annex	3	Amador	10
Divide Ex	6	Bel Metals	21
Dividend	4	Bevip	12
Gipsy Queen	4	Black Bear	9
Harmill	10	Black Mammoth	8
MacNamara	3	Broken Hills	01
Do Crescent	2	Carbonate Mines	1.20
Rosetta	2	Comstock Silver	9
Smuggler	2	Hisa	1.40
Ton Divide	8	Giant Dev	19
Tonopah Ex	15	Gol Condo	23
Victory	2	Jack Waite	18
West End	2	Katherine Gold	4
Zans	2	Liberty	2
GOLDFIELDS.		Majestic	20
Booth	3	Man Cons	2
Butler Gold	2	Mina	13
Comb Fraction	2	Myra	2
Consolidated	27	Pony Meadows	17
Deep Mines	2	Round Mountain	2
Development	2	Rainbow	30
Florence	6	San Rafael	2
Great Bend	4	Simon	3
Jumbo Ex	2	Treasure Vault	14
Lone Star	6	White Caps	14
Red Hills	2	West Mine	3
		Wright Creek	30

COLORADO SPRINGS.

	Bid.	Ask.
Cresson	80	90
Golden Cycle	151	153
Granite	8	10
Portland	8¼	10
United Gold Mines.	14½	15½
Holly Oil	7½	6¾
Holly Development	100	120
Mackinnie C. & D.	21	23
Table Mesa Oil	32	35
Holly Sugar.	32½	40½
Do pf.	88½	90½

SALT LAKE CITY.

Sales.	High.	Low.	Last.
2,000 Bingham Met.	.05	.05	.05
2,000 Central Stand.	.15¾	.15¼	.15¼
400 Chief Cons.	3.65	3.65	3.65
1,000 Combined Met.	.05¾	.05¾	.05¾
3,000 East Standard.	.03½	.03¼	.03¼
1,000 East Tintic Coal.	.32½	.32½	.32½
512 Eureka Stand.	5.00	5.00	5.00
200 Iron King	.90	.90	.90
1,000 Kennebec	.19	.19	.19
900 Lehi Tintic.	.07¼	.07¼	.07¼
500 Magnolia Lead	.46	.46	.46
500 Mammoth	.96	.96	.96
200 Monlead	4.20	4.20	4.20
2,900 New Quincy	1.37½	1.35	1.35
100 Norrity	7.95	7.95	7.95
1,000 Norstd	.07½	.07½	.07½
2,500 Parkbing	.10½	.10½	.10½
300 Plumbic	.23	.23	.23
2,000 Provo	.75	.75	.75
900 Rico Arg.	.46	.46	.46
150 Sil. King Co.	13.37½	13.25	13.37½
1,000 Sil. Shield	.40	.40	.40
500 So. Std.	.19	.19	.19
250 Tin Giant	.84	.84	.84
100 Tin Lead	2.20	2.20	2.20
3,500 Utah Lead	.06	.05	.05
2,700 Walker	2.60	2.50	.25c
500 West Tol.	.02¼	.02	.02

SPOKANE.

Sales.	High.	Low.	Last.
20,100 Dickens	.19	.18½	.18½
32,000 Golconda	1.00	.97	.98
14,500 Grandview	.83	.74½	.74½
19,500 Jack Waite	.17½	.17	.17
5,000 Kootenay Florence.	.29½	.28	.28
4,000 Lucky Jim	.25½	.25	.25½
4,000 Mexican Premier.	.93	.90	.90
2,500 Montana Idaho	.11½	.11	.11
3,000 Silversmith	.12½	.11¾	.12
3,000 Tamarack	.36½	.35½	.35½
3,000 Wellington	.19½	.18½	.19½

TORONTO.

Sales.	High.	Low.	Last.
10,900 Acanda	.16	.13½	.13
5,000 Ajax Oil	.31	.28	.30
9,500 Amity	.31	.28	.30
83,648 Amulet	3.30	3.10	3.15
200 Apex Porcupine.	.03½	.03½	.03½
2,000 Arno	.16	.15	.16
54,000 Arno	.07¼	.03	.03
9,150 Argonaut Con.	.02	.01½	.02
4,500 Baldwin	.03	.02½	.02
12,400 Barry Hollinger.	.25½	.22	.23
20,000 Bathurst	.33	.30	.31
4,350 Bedford	.54	.50	.54
6,750 Bidgood	.49	.47	.47
31,300 Buckingham	.03¼	.01½	.03
1,000 Bunker Hill	.10	.10	.10
3,500 Castle Trethewey	.39	.37	.39
20,300 Cap. Rouyn	.08	.07	.07½
5,000 Chaput Hughes	.09	.08	.09
400 Clericy	.21	.21	.21
500 Columbus Rivk.	.01½	.01½	.01½
500 Corona	.03	.03	.03
1,000 Crown Res. Con.	.13	.13	.13
900 Dome Mines.	9.90	9.80	9.80
17,400 Dunkin	.27	.25	.25
2,500 Duprat	.03¼	.03¼	.03¼
5,500 Goodfish	.21½	.20	.20
9,600 Goldale	.15	.15	.15
11,500 Gold Hill Mines.	.06	.06	.06
1,700 Graham-Bous.	.34	.32	.32
7,000 Granada Rouyn.	.23½	.21	.22
22,150 Grandview	.83	.73	.74
9,000 Grover Daly.	.02½	.02	.02½
17,010 Howey Gold	1.19	1.12	1.12
915 Hollinger	9.75	9.75	9.80
3,000 Hill Top	.04	.04	.04
6,000 Keeley	.45	.43	.45
2,000 Kirkland Hunton	.04	.04	.04
10,350 Kirkland Lake.	1.66	1.60	1.60
61,800 Kootenay Flor.	.30	.28	.28
1,200 Lake Shore	19.25	19.00	19.00
1,300 Laval Quebec	.06½	.06¼	.06¼
700 Macassa	.25	.25	.25
25,950 Malartic	1.05	1.00	1.01
3,300 McDougall	.52	.52	.52
845 McIntyre	23.20	22.00	22.00
500 McKinley Dar.	.22	.22	.22
2,500 Millcrest	.02½	.02	.02½
6,215 Mining Corp.	4.75	4.65	4.70
7,000 Moffat Hall.	.14¾	.12	.14
6,400 Murphy	.60	.59	.59
10,050 Newbec	.36½	.35	.35
2,250 Nipissing	3.25	3.25	3.25
12,010 Noranda	63.25	62.00	62.25
1,150 North Can.	1.00	.95	.95
800 Pawnee	.06	.06	.06
137,700 Picard	.02¼	.02	.02¼
4,500 Pioneer M. Corp.	.37	.35	.37
6,000 Potter Doni.	.02½	.02¼	.02½
6,050 Premier	2.30	2.20	2.20
1,700 Robb-Mon	.05½	.05¼	.05½
1,050 San Antonio.	.18	.18	.16
16,436 Sherritt	7.00	6.35	7.00
53,425 Siscoe	1.24	1.05	1.05
11,200 Stadacona	.10½	.10	.10
9,200 St. Anthony	.63	.61	.61
29,145 Sudbury Basin.	8.40	8.25	8.30
1,000 Sudbury Contact.	.07	.07	.07
500 Slocan	.20	.20	.20
2,000 Tashota	.15	.15	.15
6,050 Teck Hughes.	9.05	8.85	9.00
1,100 Thoms. Cedr.	.35	.35	.35
16,000 Tough Oakes B.	.08	.07¼	.07½
2,300 Towagmac	3.15	3.00	3.00
58,348 Vipond Con.	1.15	1.06	1.11
4,000 West Dome G. M.	.08½	.06½	.06½
40,650 Wright Har.	2.00	1.65	1.86
10,000 Windfall	.06¾	.06	.06¾

UNLISTED.

12,450 Abana	3.45	3.35	3.42
319,190 Big Missouri	1.76	1.48	1.57
20 B. A. Oil	53.00	53.00	53.00
2,150 Central Manitoba	.72	.70	.72
300 Coast Copper	68.32	68.32	68.50
100 Consaurum	2.15	2.15	2.15
100 Dalhousie	2.10	2.10	2.10
4,855 Falconbridge	6.40	6.25	6.25
4,538 Hudson Bay	20.25	20.10	20.25
150 Int Petrol	56.50	56.50	56.50
73,400 Jackson Manion.	.40	.34	.36
1,500 Mandy Mines.	1.25	1.25	1.25
500 Mint Ore.	.10	.10	.10
2,300 Mond	58.50	58.50	58.50
23,383 New Nickel	58.50	57.00	57.40
2,100 Osisko	.47	.47	.47
11,035 Pend Oreille	13.50	12.00	12.80
1,000 Vickers	.80	.80	.80
Total sales, 1,408,276.			

WEATHER IN COTTON AND GRAIN STATES

Special to The New York Times.

WASHINGTON, Jan. 17—Forecast:

NORTH CAROLINA AND SOUTH CAROLINA—Mostly cloudy and warmer, probably light showers Friday; Saturday rain, followed by clearing and colder.

GEORGIA—Mostly cloudy and warmer, probably light showers in north and central portions Friday; Saturday rain, followed by clearing and colder.

FLORIDA—Fair Friday; Saturday mostly cloudy, probably showers and colder in extreme north.

LOUISIANA—Mostly cloudy Friday.

MISSISSIPPI—Mostly cloudy, probably showers in north portion.

ALABAMA—Partly cloudy, somewhat warmer in east portion.

EXTREME NORTHWEST FLORIDA—Partly cloudy and mild temperature.

ARKANSAS—Cloudy with occasional rains in east portion.

OKLAHOMA—Generally somewhat colder in west portion.

EAST TEXAS—Partly cloudy to unsettled, somewhat colder in northwest portion.

WEST TEXAS—Generally fair, somewhat cooler in north portion.

TENNESSEE AND KENTUCKY—Showers, with somewhat warmer in east Friday; colder Friday night; Saturday clearing and much colder.

ILLINOIS—Rain probable Friday, turning to snow in north; Saturday generally fair; colder.

MISSOURI—Rain or snow probable Friday and Saturday, except fair Friday night; colder Friday and in southeast Saturday; rising temperature in northwest Saturday.

INDIANA—Rain Friday, turning to snow at night; colder Saturday and in northwest Friday afternoon.

LOWER MICHIGAN—Rain in south and rain or snow in north Friday; Saturday generally fair; except snow flurries along Lake Michigan; colder Saturday and in west and north Friday.

UPPER MICHIGAN—Snow probable Friday and Friday night; Saturday generally fair; somewhat colder.

WISCONSIN—Snow Friday, except possibly rain in extreme south; Saturday generally fair; colder Friday and in east Saturday.

IOWA—Snow Friday, except possibly rain southeast; Saturday mostly cloudy, snow probable in west; colder Friday, except in north-central, rising temperature in west and central portions Saturday.

MINNESOTA—Snow Friday, Saturday partly cloudy; possibly snow in southwest; colder Friday; rising temperature in south Saturday.

SOUTH DAKOTA—Partly cloudy Friday and Saturday, possibly snow Friday in extreme west; colder Friday.

NORTH DAKOTA—Partly cloudy Friday and Saturday, possibly snow Friday in extreme west; colder Friday.

NEBRASKA—Snow probable Friday and Saturday; somewhat colder Friday; rising temperature Saturday in southeast.

KANSAS—Partly cloudy Friday, followed by rain or snow Saturday and in east Friday; colder Friday; rising temperature in east and south Saturday.

BID AND ASKED QUOTATIONS

Closing quotations for issues not traded in on the Stock Exchange yesterday:

FOREIGN BONDS.

	Bid.	Asked.
Adriatic Elec 7s, 1952	96	98
Alpine Mon Steel 7s, 1955	93¼	94
Antioq 7s, C, '45.	93½	94
Do 7s, D, 1945.	93½	94½
Do 2d 7s, '57.	92	94
Do 3d 7s, '57.	92	92¾
Berlin Cs, 1958.	91¼	92
Brazil 7½s, '52.	103¼	..
Brisbane 5s, '57.	91	91½
Buenos Aires 6s, Oct, '60 (Cy).	99¼	100
Bulgaria 7s, 1967	80½	80¾
Carlsbad 8s, '54.	106	106¾
Chinese Govt Ry 5s, 1951	36½	37½
Christiania 6s, '54.	100	101½
Colom 7s, '46 Ser 3.	6s, 1948	87	88½
Do 7s, 1947.	92½	93¾
Do 5½s, 1947.	86	86¾
Copenhagen Tel 5s, 1950	99¾	100
Cord (Cy) 7s, '37.	95¾	96½
Cuba 5s, 1944.	101¼	102¼
Do 5s, 1949.	102¼	..
Do 4½s, 1949.	91	93½
Cun'amarca 6½s, 1959	85½	88¾
Czechoslov 8s, '52.	110¾	112
Danish 8s, D, '46.	106¾	110¾
Dutch E I 5½s, March, 1953.	102¾	104
Do 5½s, Nov, '53.	103¾	103¾
Elec Pow 6½s, '50	95¾	95¾
Ger Gen El 6½s, '40, with war.	116	123
Do 6½s, 1940, ex war.	97¼	98½
Do 7s, 1945.	101	103
Good Hope S & I 7s, 1945	99¼	100¾
Gt Brit & Ire 4s, 1960-1990.	86¾	87
Gt Consol El Pw Japan 7s, '44.	99	99¼
Greek Govt 7s, '64.	106¾	108¾
Haiti 6s, 1952.	100¾	101

STOCKS.

	Bid.	Asked.
Abr & Straus pf.	108¾	111
Adams Exp pf.	93	96
Ala & Vicks.	115½	127
Albany & Susq.	215¾	..
Alleg & West.	112	115
Alliance Realty.	99	105
Am Bk Note pf.	60¾	61
Am B S & F pf.	124	135
Am Can pf.	141¼	142
Am Chicle pr pf.	106½	109¾
Am Express.	281	289
Am & For P pf.	107¼	107½
Do pf (6%).	86¾	88¾
Am Hide & L.	9	9¼
Am L F & F pf.	97	98
Am Loco pf.	116¾	118
Am Mach F pf.	205	..
Do pf ex war.	115	120
Am Power & Lt pf (5).	75¼	77
Am Radiator pf.	144½	150
Am Ship & Com.	3¾	3¾
Am T & Cable.	18	19¼
Am Tobacco pf.	120¾	122
Am Type F pf.	107½	108
Am W W & Elec 1st pf.	91¾	99½
Ann Arbor.	48½	..
Do pf.	79¾	..
Artloom.	27¾	28¾
Do pf.	98	100
Assoc Dry Goods 1st pf.	108	107
Do 2d pf.	109½	111
Atl, G & W I pf.	51	54
Atlas Powder pf.	108	108¼
Auto Sales.	23	25
Baldwin Locos.	230	250
Bangor & Ar.	65¼	69
Do pf.	107¾	111
Bank N Y & Tr.	810	..
Barnes Bros pf.	90	92¾
Barnet Leather.	25½	28½
Do pf.	80	..
Barnsdall, Cl A.	43¼	45
Bayuk Cigars.	108	111
Beech Creek.	41¼	47
Bloomingdale	42¾	44
Do pf.	110	111
Boston & Maine.	105	107
Bot

CLINTON GILBERT

WILL BUY

50 Bank of N. Y. & Trust
200 Bank of U. S. Units
25 Central Union Trust
200 Corn Ex. Bank Rights
100 Nat. Bank Commerce
75 New York Trust Co.

WILL SELL

100 Guaranty Trust Co.
25 Manufac. Nat. Bank
250 Manuf. Trust Rights
200 Nat. City Bank (New)
100 N. Y. Title & Mort.
100 Seward Nat. Bank

CLINTON GILBERT
Established 1899
2 Wall Street, New York
REctor 4545, and 4230
Private Telephone to Hartford

Chase

Bank of Commerce

Bank of U. S.

UNITS

Guaranty Trust

Mechanics Bk.

Amer. Surety

Ralph R. Leonard & Co.
Specialists in Bank and Insurance Stocks.
25 Broad St. Whitehall 4270

Aviation Stocks

Aeronautical Industries, Inc.
Consolidated Instrument Co.
Curtiss-Reid Aircraft, Ltd.
United Aircraft & Transport
WHEN ISSUED

Inquiries Invited

Burden & Burden
Incorporated
25 Broad St.
WHitehall 2165

Specialists in

Bank of United States

UNITS

Manufacturers Trust Co.
STOCK—RIGHTS

National City Bank
STOCK—RIGHTS

Lawson & Company
Members Unlisted Securities Dealers Assn.
Members Assn. of Bank Stock Dealers, Inc.
111 Broadway Boston 13500

Nat'l Bk. of Commerce
Guaranty Trust Co.
Chatham Phenix Nat'l

Curtiss Reid Air'ft, Ltd.
United Air'fs & Transp.

Merritt-Chapman & Scott
United Corporation
Tri Continental Corp.

HEAR, STEARNS & CO.
Members New York Stock Exchange
100 Broadway New York
Telephone Boston 72601

RECOGNIZE MOTIVE OF PROFIT AS BASIC

Business Men to Rewrite Trade Code on Ethics of Gain and Service.

Rewriting of the principle "that service to the community and the profit motive alike be the main purpose of business and industry so that it would include the profit motive while retaining the principle of service as the prime consideration of the entire century," was decided upon last night by the Business Men's Group of the New York Ethical Society for Ethical Culture, at Central Park West and Sixty-fourth Street.

The group would ask all of the men of the community of principle entrusted in planned, on entering the business the program of the group and had been objected to by some of the members. Last night's meeting was called to discuss what changes, if any, was to be made.

Leo Hirsch to decide what changes, if any, was to be made.

A long and varied discussion that went into the fundamentals of economics and reviewed the ethical progress of modern American business from the time "when profit was the only consideration" and the latter period when stores put out the sign "strictly one price" because they had just managed from the era of getting as much as they could from each customer, down to the present, led to the conclusion that business and industry have found today that they must give service to get a profit, that that service is far from being a prime consideration.

The main objection to the original statement, which excluded the profit motive was made on the basis that it would be a financial fallacy to teach such a thing to children in the schools and then have them disillusioned on entering the business

CORPORATION REPORTS.

Statement of Earnings Issued by Individual and Other Companies.

The report of the Pacific Telephone and Telegraph Company for the year ended on Dec. 29, 1928, shows as net income after all charges, depreciation, Federal income taxes and other deductions, equivalent after dividends on the 7 per cent preferred stock, to $8.06 a share on the 1,000,000 shares of common stock, against $7.23 a share on the same number of shares in 1927. The net income for the year was $8,060,000 or $8.06 a share on the 1,000,000 shares of common stock outstanding.

Gulf States Steel Company.

The Gulf States Steel Company reports for the final quarter of last year a net income of $285,092 after depreciation, Federal income taxes, charges, equipments, after allowing for dividends on the 7 per cent preferred stock, for $81,666, a share on the 125,000 common shares. This compares with $139,880 or 84 cents a share in the preceding quarter and with $181,926 or $1.09 a share in the fourth quarter of last year.

For 1928 the net income, as compiled from the quarterly reports, was $1,107,426 or $4.50 a share on the 196,000 shares of no-par common stock outstanding.

Ohio Oil Company.

For the twelve months ended on Dec. 29, the net income was $2,666,-338, equivalent to $2.25 a share on the 1,000,000 shares of no-par common stock, after charges, depreciation, Federal taxes, dividends on the 6 per cent preferred stock and minority interests. This compares with $2,681,020 or $2.68 a share in 1927, based on present capitalization. The Delaware corporation is a holding company. See also E. W. Sinclair Oil Corporation.

Maryland Casualty Company.

The Maryland Casualty Company reports for 1928 a profit from operations of $2,728,998, before Federal taxes, compared with $3,728,998, in the previous year, and a net profit after taxes of $2,000,000, equivalent to $3.33 a share on the 600,000 shares of common stock, against $3,000,000 or $5 a share in 1927.

A. W. Straus & Co. of Delaware

A. W. Straus & Co. of Delaware report for 1928 a net profit of $1,849,-787 after Federal taxes and other deductions, equivalent to $2.05 a share earned on 1,000,000 shares of no par stock. This compares with $2,681,020 or $2.68 a share in 1927, based on present capitalization. The Delaware corporation is a holding company. See also E. W. Sinclair Oil Corporation.

Maryland Casualty Company.

The Maryland Casualty Company reports for 1928 a profit from operations of $2,728,998, before Federal taxes, compared with $3,728,998, in the previous year, and a net profit after taxes of $2,000,000, equivalent to $3.33 a share on the 600,000 shares of common stock, against $3,000,000 or $5 a share in 1927.

National Lib. Ins. Group

Manufacturers Tr. Interstate Trust

Financial & Industrial

Bank of U. S. units

Carroll & Company
52 Broadway, New York
Telephone Whitehall 4272 or 4273

BANK STOCKS

Amer. Exch. Irving

Bankers Trust Co.

Bank U. S. Units

National City Bank

Guaranty Trust Co.

Interstate Trust

Seaboard National

BRENNAN, HARMON & CO., Inc.
31 Nassau St., New York
Telephone RECTOR 2100

J. K. Rice, Jr., & Co.

Will Buy

100 Cruse & Foreign Common
50 North Rivers Ins.
200 Great American Ins.
15 National Fire Ins.
25 New York Trust.
50 Guaranty Trust.
25 National Bk. of Commerce.
75 New York Title & Mtge.
25 National Park Bank.

Will Sell.

50 Home Insurance
150 Hanover Insurance
200 American Alliance Ins.
10 Globe & Rutgers Ins.
15 Hartford Fire Ins.
50 Amer. Exch. Irving Tr.
50 Chase National Bank.
100 National City New York.
25 Bank of Manhattan
50 Bank of U. S.

Inquiries Invited

J. K. Rice, Jr., & Co.
Members Unlisted Sec. Dealers Assn.
Rector 9030—120 Broadway

National City Bank
Stock & Rights

Chase National Bk.

National Bank of Commerce

Guaranty Trust

Hall, Vogell & Co.
Members Unlisted Securities Dealers Assn.
111 Broadway New York
Tel. Rector 0470

Mechanics Bank
Nassau Nat. Bank
N.Y. Title & Mtg.

Interstate Trust
Traders National Bank
Chase National Bank
Knickerbocker Fire Ins.
Merch. & Manf. Fire Ins.

United Aircraft Transport
Taylor-Wharton Iron & Steel
International Projector Pfd.
Triplex Safety Glass
Bowman Biltmore Hotel
Crown Cork & Seal
Warner Aircraft
Niles Bement Pond
Ex. Stock Dividend

Hanson & Hanson
MEMBERS UNLISTED SECURITIES DEALERS ASSOCIATION
25 Broad St., New York
Phone WHitehall 2140-55

OVER-THE-COUNTER QUOTATIONS FOR UNLISTED SECURITIES—THURSDAY, JANUARY 17, 1929.

Quotations for Over-the-Counter Securities are unofficial. Those included in these tables are obtained from many brokers and dealers. The absence of bids supplied may quotations on this list will be given upon request.

PUBLIC UTILITY SECURITIES.

	Bid	Asked.
Alabama Power pf. (6)	104½	106
Am Com with R 6½% pf	90	95
Do pf	90	95
Arizona Edison pf	98	100
Atlantic City Elec pf (6)	107½	110½
Augusta Aiken R R & E	30	32
Do pf	60	65
Bangor Hydro-elec. pf	115	120
Birmingham Elec. pf	100½	102½
Birmingham, W W 7% pf	103½	107
Broad River Power pf (7)	100	103
Carolina P & L pf (7)	106¾	110
Cent Ariz Lt & Pr pf (7)	102	105
Cent Maine Pwr 6% pf	97	99
Do 5½% pf	100	103
Cent Pow & Lt pf (7)	103¼	107
Central Public Serv 7% pf	100	103
Clev Elec Illum 8%	955	970
Do 6% pf	110	112
Columbia Gas & Elec pf	110	112
Columbus Ry, Pr & Lt 7% pf	110	112
Commonwealth Edison (6)	102	104
Con Gas Utils pf (6)	100	102
Con Gas of N Y 6% pf	100	102
Con Traction (4)	60	62
Conn Lt & Pwr 7% pf	115	118
Do 6% pf	110	122
Consolidated Gas of Balto	95	98
Consumers Pwr 6% pf	104½	106
Do 6.60 pf	106	108
Cons Gas Utils pf (7)	103	106
Dallas P & L 7% pf	110½	112½
Denver Tram & Lt pf	100	110
Derby Gas & El 7% pf	95	98
Det & Can Tunnel Co	5½	6½
Duluth Gas & Elec pf	96	97
Eastern Texas Elec pf	107	109
Empire Power pf (6)	98	100
Erie Railroad	64	65
Do 5% pf	60	62
Fed Water Serv (6)	147	...
Fed Water Serv 6½% pf	98½	102
Do 7% pf	101	...
Florida Pr & Power	99	100½
Ft Worth P & L 7%	114	115½
Galveston-Houston Elec	23	28
Do 6% pf	65	69
Gas & Elec Bergen (5)	97	...
General Gas & El cfts	30½	31½
Hudson Co Gas (8)	147	...
Idaho Power pf (7)	109	110½
Illinois P & L 6% pf	95	97
Indiana & L & P (7)	95	98
Interstate Nat. Gas	6	8
Interstate Pwr 7% pf	98	99
Jamaica Water Sup pf (5)	98	100
Kan Gas & Elec 7% pf	108	110
Kentucky Sec (5)	150	170
Do pf (6)	85	90
Kings Co Light 7% pf	110	113
Lake Sup Dis P 7% pf	100	...
Los Angeles Gas & Elec 6% pf	107	109
Mass Util Assoc pf	44½	47½
Metropol. Edison (6)	104½	106
Do 7% pf	108	110
Miss River Power (6)	103½	107
Missouri Pub Ser pf (7)	98	101
Mountain Sts. Pwr. (1)	16	19
Nassau & Suffolk L 7% pf	107	110
Nat. Wat. Wks 7% pf	103½	107
Nebraska Power pf (7)	110	111
New Orleans P S 7% pf	103	107
Newark Consol. Gas (6)	97	...
N J Pwr & Lt. 6% pf	101½	103½
N Y Steam Corp	373	400
N Y Water Serv 6% pf	94	97
Nor Texas Ut 7% com pf	97	101
North N Y Util 7% pf	100	103
North Penn 6% pf	102	102½
Do 7%	106	107
North Texas Electric	16	18
Do 6% pf	30	40
Nova Scotia Tr & Pwr	4	...
Do pf	35	...
Ohio Pub Ser pf (7)	110½	112
Ohio Riv Edison pf (7)	102	107
Oklahoma G & E 7%	110	...
Penn-Ohio P & L 6% pf	99	101
Do 7% pf	109	111
Pennsylvania Dr pf (7)	105	109½
Piedmont Northern Ry	65	67
Portland Elec Pwr	40½	50
Do 6% pf	90	95
Do 7% pf	100	102
Republic Ry & Light pf	75	85
Puget Sd P & L pr pf (5)	87	89
Pub Serv of Col 7% pf	107	109
Pub Util Cons	83	85
Roch G & E 7% pf, B	105½	107½
Do 7% pf	103	105
Sioux City Gas (4)	38½	39½
Do 7% pf	108	109
Shaffer Oil & Ref 7% pf	96	98
Sioux City G & E 7%	102	105
Somerset Ry 6% pf	94	97
So Jersey G E & E (5)	105	...
Southern Ice pf (7)	85	95
Southern Cal Power A	92	93
Do B	92	93
Southern Pr & Lt pf (6)	96	98
Do A pf (6)	75	90
Do B pf	70	80
Southern Utilities	5	7
Standard Gas & El pf (6)	95	98
Tenn Elec Pow 6% pf	75	80
Texas Power & Light pf	105	107
Texas Utilities pf	100	102
Union Gas & Elec pf	100	102
United Gas & Elec pf	100	102
United Gas Imp pf (6)	100	102
Utah Power & Lt 7% pf	97	98
Utica Gas & Elec pf	104	106
Virginian Ry (7)	159	169
Wash Ry & Elec	503	535
Do pf (5)	90½	99½
Western States G & E	39	...
Do pf (7)	99	103
Wisconsin Valley El	103	107
Do pf	105	106¼

Bonds.

	Bid	Asked.
Alabama Power 5s, 1951	100	101
Arizona Edison 5s, 1948	100	101
Atlantic City Elec 5s, 1964	104	105
Bangor Hydro-elec 5s, 1944	100	101
Beaver Valley Trac 5s, 1942	100	101
Birmingham Elec 4½s, 1968	90	92
Birmingham, W W 5s, 1954	100	101
Broad River Power 5s, 1954	90	92
California Pwr 6s, '31-'36	98	99
Carolina P & L 5s, 1951	100	101
Cent Ariz Lt & Pr 6s, 1946	100	101
Cent Maine Pwr 5s, 1942	100	101
Cent Pow & Lt 5s, 1957	100	101
Cent Public Serv 5s, 1947	100	101
Cent States E & G 5s, 1948	100	101
Chattanooga Gas 6s, 1947	100	101
Cities Service 5s, 1966	100	101
Clev Elec Illum 5s, 1939	100	101
Colorado Power 5s, 1953	100	101
Columbia Gas 5s, 1952	100	101
Columbus Ry, Pr & Lt 5s, 1957	100	101
Commonwealth Edison 5s, 1943	100	101
Con Gas Utils 5s, 1948	100	101
Con Gas of N Y 5s, 1945	100	101
Consumers Pwr 5s, 1952	100	101
Dallas P & L 6s, 1949	100	101
Denver Tram & Lt 5s, 1951	100	101
Detroit Edison 5s, 1933	100	101
Detroit Edison 5s, 1940	100	101
Detroit Edison 5s, 1949	100	101
Duluth Gas & Elec 5s, 1944	100	101
Eastern Texas Elec 6s, 1937	100	101
Empire Power 5s, 1942	100	101
Fed Water Serv 5s, 1954	80	84
Fed Water Serv 5½% Series 1940	103	105
Florida Power 5s, 1954	100	101
Fort Worth P & L 5s, 1953	100	101
Galveston-Houston Elec 5s, 1962	100	101
Gas & Elec Bergen 5s, 1949	100	101
General Gas & El 5½s, 1952	100	101
Hudson Co Gas 5s, 1949	100	101
Idaho Power 5s, 1947	100	101
Illinois P & L 5s, 1954	80	84
Indiana Service 5s, 1950	92½	93½
Iowa Pub Serv 5s, '37-'57	96	97½
Iowa Southern Utilities 5s, 1950	100	101
Jamaica Water Sup 5s, 1955	100	101
Kan Gas & Elec 5s, 1952	100	101
Kansas Gas & Elec 5s, 1946	100	101
Kentucky Sec 5s, 1930	100	101
Kings Co Light 5s, 1937	100	101
Lake Sup Dis P 5s, 1967	100	101
Lexington Water 5s, 1941	100	101
Los Angeles Gas & Elec 5s, 1937	100	101
Mass Util Assoc 5s, 1948	100	101
Metropol. Edison 5s, 1953	100	101
Miss River Power 5s, 1951	100	101
Missouri Pub Ser 5s, 1941	100	101
Mountain Sts. Pwr. 5s, 1938	100	101
Nassau & Suffolk L 5s, 1945	100	101
Nat. Wat. Wks 5s, 1934	100	101
Nebraska Power 5s, 1941	100	101
New Orleans P S 5s, 1952	100	101
Newark Consol. Gas 5s, 1948	100	101
N J Pwr & Lt. 5s, 1960	100	101
N Y Steam Corp 5s, 1947	100	101
N Y Water Serv 5s, 1951	100	101
Nor Texas Ut 5s, 1947	100	101
North N Y Util 5s, 1947	100	101
North Penn 5s, 1957	100	101
North Texas Electric 5s, 1951	100	101
Nova Scotia Tr & Pwr 5s, 1946	100	101
Ohio Pub Ser 5s, 1946	100	101
Ohio Riv Edison 5s, 1948	100	101
Oklahoma G & E 5s, 1950	100	101
Penn-Ohio P & L 5s, 1941	100	101
Pennsylvania Dr 5s, 1941	100	101
Piedmont Northern Ry 5s, 1954	100	101
Portland Elec Pwr 5s, 1942	100	101
Puget Sd P & L 5s, 1949	100	101
Pub Serv of Col 5s, 1946	100	101
Pub Util Cons 5s, 1959	100	101
Roch G & E 5s, 1946	100	101
Sioux City Gas 5s, 1947	100	101
Sioux City G & E 5s, 1957	100	101
Somerset Ry 5s, 1955	100	101
So Jersey G E & E 5s, 1950	100	101
Southern Ice 5s, 1935	100	101
Southern Cal Power 5s, 1951	100	101
Southern Pr & Lt 5s, 1947	100	101
Southern Utilities 5s, 1957	100	101
Standard Gas & El 5s, 1951	100	101
Tenn Elec Pow 5s, 1947	100	101
Texas Power & Light 5s, 1956	100	101
Texas Utilities 5s, 1937	100	101
Union Gas & Elec 5s, 1947	100	101
United Gas & Elec 5s, 1937	100	101
United Gas Imp 5s, 1937	100	101
Utah Power & Lt 5s, 1944	100	101
Utica Gas & Elec 5s, 1957	100	101
Virginian Ry 5s, 1962	100	101
Wash Ry & Elec 4s, 1951	100	101
Western States G & E 5s, 1946	100	101
Wisconsin Valley El 5s, 1950	100	101

Tel. and Tel. Stocks.

	Yesterday	Wednesday's day.	
	Bid.	Asked.	Bid.
Am Tel & Tel (8)	165	166	165
Do pf	112	114	112
Asso T & T pf (7)	103	106	103
Do (6)	58	62	58
Bell Tel Can (8)	167	171	167
Bell T of Pa (6.50)	114½	116	114½
Cinn S Bell (4½)	120	122	120
Commercial Tel N Y	17	20	17
Do (4.20)	19	22	19
Comm Un Tel (6)	65	70	65
Cuban Tel (8)	129	...	129
Do pf (7)	112	117	112
Empire Tel (7)	103	105	103
Fla Tel (2.50)	45	48	45
Int Ocean Tel (9)	110	112½	104
Lincoln T & T (6)	120	...	120
Do pf (6)	100	...	100
Nat T & T pf (8)	166	168	166
N Eng T & T (6)	143	146	143
N Y Mut T (1.50)	20	23	20
Northern Tel pf (6)	100	103	100
Pac & Atl T T S (1)	11	13	11
Pac & Atl T T S (1)	10	12	16
Penn Tel (7)	118	...	118
Do pf A (5)	102	105	102
Peninsular Tel pf (7)	95	...	95
Do pf (8)	102	...	102
Rochester Tel pf (7)	107	...	107
Roch Tel pf (6.50)	107	109	107
So & Atl Tel (2.25)	29	32	29
So N Eng T&T (9)	179	184	179
Tri-State T&T (6)	114	...	114
Do pf (60c)	10½	11	10½

NEW YORK CITY BONDS.

	Bid.	Asked.		Bid.	Asked.
4½s, Dec. 15, 1971	104½	106	4s, Nov., 1938	97¾	98¾
4½s, July, 1967	104¾	105¾	4s, May, 1957	97¼	98¼
4½s, June, 1965	104¼	105¼	4s, Nov., 1956	97	98
4½s, May and Nov., 1964	104¼	105¼	4s, Nov., 1963	97¼	98¼
4½s, May and Nov., '63	105¾	106¼	4s, Nov., 1963	97¼	98¼
4½s, June, 1977	101¾	102¾	4s, May, 1959	97¼	98¼
4½s, Feb. 15, 1970	100¾	101¾	4s, May, 1954	98½	99
4½s, June, 1972	100¾	101¾	3½s, 1960-78	87½	90½
4½s, April, 1991	100¾	101¾	Quoted on a percentage basis:		
4½s, April, 1967	100¾	101¾	4½s, 1922-32	4.05	4.00
4½s, March, 1962	100¾	101¾	4½s, 1927-37	4.30	4.30
4½s, March, 1960	100¾	101¾	4½s, 1928-38	4.35	4.30
4½s, March, 1960-30	99¼	100	4½s, 1923-30	5.00	...
4s, May, 1977	97¾	98¾	4s, 1949-59	4.30	...
4s, May, 1959	97¾	98¾	4s, 1929-59	5.00	...

NEW YORK STATE BONDS.

	Bid.	Asked.		Bid.	Asked.
4s, 1961	110½	111½	4s, Dec., 1958	4.25	4.20
4½s, Sept., 1966	109	110½	4s, Jan. & May	4.30-40	4.10
4½s, March, 1965	108	109½	4s, Jan. & May	4.30-40	4.15
4½s, 1964	107½	108½	4s, April, 1963-83	4.30	4.30
4½s, Jan., 1945	102½	103½	4s, April, 1963-83	4.30	4.30
4s, 1967	102	103	4s, Sept., 1929-39	4.25	4.20
4s, 1958-67	100	102	4s, Sept., 1929-39	4.25	...
4s, Jan., 1942-46	99¼	101¼	4s, Sept., 1935-39	4.05	3.90
Quoted on a percentage basis:			4s, Sept., 1940-49	4.05	3.90

AERONAUTICAL STOCKS.

	Bid.	Asked.		Bid.	Asked.
Aeromarine-Klemm	9	11	Kreider-Reisner	50	57
Aeronautical Indus	10½	12	Maddux Air Lines	11	14
Air Investors	16	19	Mahoney Ryan	12	22
Do pf	37½	40	Mohawk Aircraft	12	16
Alexander Indus	14	16	Monocoupe Corp	8	10
Do pf	98	99	Do pf	25	35
American Eagle Air	10	13	Moth Aircraft units	25	30
American Airports	10	99	National Air Transport	42	46
Central Aircraft	9	13	National Aviation	4	6
Chance Aircraft	19	21	Stearman Air	105	110
Curtiss Assets	28	33	Swallow Airplane	12	14
Curtiss-Reid Aircraft	15	17	Swift Aircraft Co	30	40
Do pf	32	37	Travel Air Manufacturing	57½	59
Curtiss-Robertson Co	71	75	Do pf	13	15
Eastern Aircraft	19	23	Universal Aviation	13	16
Hayward Starter	6	8	Wacker Aircraft	180	195
Lockheed Air	14	16	Western Air Exp	600	...
Do pf	9	11	Do new	30	40

INDUSTRIAL ISSUES.

	Bid	Asked.	Wednesday's day. Bid.
Abolian Co pf (7)	66	75	68
Abolian-Weber	10	20	10
Do pf	26	40	30
Afga-Ansco pf (1)	71	73	71
Alpha Prid Corp (3)	52	55	52
Do pf (7)	110	...	116
Alum Goods Mfg (1.20)	32½	33	32½
Am Book Co	130	135	130
Am Can Prop	6	8	6
Am Chatillon Corp	57	61	57
Do units	157	161	157
Am Com Alum units	130	139	122
Am Hard Rubber	56	60	65
Am Hardware (4)	73	75	73
Am Litho (1.00)	73	75	74
Do pf (7)	100	110	105
Am Meter Co (5)	122	125	120
Am Manufac (6)	33	42	38
Do pf (5)	90	95	90
Am Road Mach	1½	2½	1½
Do pf	8	11	8
Am Sales Book (3)	130	140	130
Do pf (7)	130	140	136
Am Thread pf (25)	3½	4	3½
Armstrong Cork (6)	62	65	62
Atlas P C pf (2.68)	53	60	52
Aut Mus I (2.40)	24	27	24
Do B	3	5	3
Babcock & W (7)	123	128	125
Bancroft (J) & (2.00)	40	45	40
Do pf (7)	107	109	107
Bates V B 7%	93	98	96
Bliss (EW) 1st pf (4)	60	...	66
Do 2d pf (60c)	10	15	10
Bohn Refrig (7)	92	100	95
Bon units	44½	45	44½
Bowman Biltmore	2	4	2
Do 1st pf (7)	30	45	30
Do 2d pf (60c)	15	20	15
Brum-Balk-Collen Corp pf (7)	111	114	111
Buck Hill Falls M & Con Co (6)	137	143	137
Burden Iron pf	30	50	30
Buzza-Cl pf. ww (7)	80	93	80
Canadian Celanese	20	24	20
Do pf	50	54	50
Carnation Mil pf (7)	103	...	103
Case Distrib	22	27	22
Do pf (7)	73	82	78
Celotex Stamb	3	15	5
Celotex Nebr Uts	10	45	22
Chesterfield Coal	13	18	13
Do pf (7)	93	100	98
Colts Mfg (2)	42	44	44
Columbia Baking	6	8	6
Do pf (7)	66	67	67
Com Inv Trust	69	71	69
Con-Nairn pf (4)	103	105	103
Cons Dairy Prod	20	25	20
Do pf	90	98	92
Crocker-W El Mfg	140	150	140
Do pf (7)	96	103	98
Crosse & Blkwell	215	225	205
Crowell Pub (6)	217	230	215
Do pf (7)	109	112	109
De Forest Phone	4	7	4
Detroit Gear (2)	65	70	65
Do pf (6)	107	112	107
Dixon (J) Cruc (8)	160	169	155
Doehler Die C pf (3.50)	40	47	42
Do pf	120	125	120
Doug Shoe pf (7)	80	90	80
Draper Corp (4)	64	66	64
Eisemann Mag	75	85	80
Do pf (7)	90	102	99
Electrographic (2)	35	40	35
Do pf (7)	90	102	98
Do warrants	...	...	4
Elec Prod of Colo	55	59	55
Fisher Brass Corp	110	120	110
Do pf	100	110	100
Foster, WA pf (1)	10	15	10
F'klyn Ry Sup (4)	50	55	50
French Batt 8% pf	40	51½	46
Gen Bond & Share	12	16	12
Do pf	44	53	48
Gen Fireng pf (7)	103	112	106
Gt Nor Paper (3)	60	68	61
Graton & Knight	71	75	71
Do pf (7)	64	71	68
Hale & Kilburn pf	12	18	15
Hero Powder (8)	360	370	360
Do pf (7)	123	128	122
Ho-Maney	91	93	91
Herr-Hall-Marl Safe Co (5a)	260	275	260
Horni Signal	27	29	27
Howe Scales	19	...	...
Do pf (7)	43	48	42
Hudson River Nav	35	40	35
Do pf	90	100	98
Indust Acc (7)	32	40	37
Do pf (6)	90	95	92
Ind Finance pf (7)	89	92	89
Int Safe Ras un	58	62	58
Int'l Textbook	13	20	18
Kasup & M Paper	5	10	5
Do pf	21	30	23
Kerns, Bib As	43	...	43
Lambert Mach (6)	114	123	118
Reserve Equip (5)	90	100	96
Liberty Baking	7	10	7
Do pf (7)	53	65	53
Likly Baggage Inc	20	25	20
Liter Rubber (2)	45	52	49
Merck & Co pf (4)	72	74	71
Metropolitan Fry	6	9	6
Mid Realty pf (7)	65	75	65
Mor Chester Co (3)	130	140	130
Do pf (7)	110	112	110
Nat Licorice (5)	73	...	...
Nat Radiator pf (6)	85	...	...
N Y Air Br pf (12)	164	166	166
Niles-Bement-P pf	90	105	95
North Secur (6)	154	...	154
Ohio Leather	11	13	11
Do 1st pf (8)	93	98	93
Do 2d pf	88	93	93
Okonite pf (7)	98	...	90
Palmer Bros	15	18	15
Do conv pf	50	60	50
Pettib M pf (7)	107	...	107
Pierce-Arrow (7)	17½	18	11½
Do pf (8)	93	98	93
Plastic Wire (8)	203	215	205
Photomaton, n, B	19½	20½	19½
Pick (A) & Co	75	...	...
pf, with warr	92	94	92
Raymond Concrete pf	52½	53½	52½
Rice Stix pf	37	38	34
Remington Arms	34	37	34
Do pf (7)	98	...	98
Rigney pf	14½	17½	14½
Riverside S A (2)	3	5	3½
Robertson (J T)	7	11	7
Rockwood Co (2)	55	65	55
Rodie Hoyce of Am	13	21	13
Do pf	50	60	50
Savage Arms	117	120	117
Schulte

OUT OF TOWN EXCHANGES

BOSTON

Sales.		High.	Low.	Last.
10	Boa & Alb	182	182	182
64	Boa Elevtd	87	87	87
5	Do 1st pf	110¼	110¼	110¼
20	Boa & Me	104	104	104
14	Do C	26	26	26
10	Do	26	26	26
20	Do 6% pf	102½	102½	102½
202	Do rts	1¼	1¼	1¼
5½	Do wrnts	12	12	12
725	Cons G & E	97	96¾	97
6	Do pf	103½	103½	103½
465	Dehlor Tank	3½	3	3
121	East R Mill	29½	29	29
2	Do spring	30½	30½	30½
77	Kraft Tread	12¾	12¾	12¾
295	First N Bk	59½	59½	59½
40	Finan Co of Am B	11¾	11¾	11¾
25	Hip Serv A	18½	18½	18½
25	Hub Dredge	10	10	10
4	House Oil pf	91½	91½	91½

Bonds (Sales in $1,000 Units).

3	Balt City 4s '53	99½	99½	99½
1	Cons Gas 5½s	106½	106½	106½
7	Houston O 5½s	98	98	98
3	Mor Ark Mkt 6s	98	98	98
12	Pr Ref Gas 7s	103½	103½	103½
4	Std Gas Ref 6s	98	98	98

PITTSBURGH

Sales.		High.	Low.	Last.
115	Am Vit Pro	17½	17	17
250	Am W & M	39	39	39
200	Do pf	42	42	42
7,385	Ark N G pf	8¼	8	8
264	Armour, Com	62½	62	62
348	Blgsn Knob	42¾	42	42
10	Cent Ohio Ry	30	30	30
250	Carnegie Met	20	19¾	20
10	H & Walker	52¾	52¾	52¾
209	Jos Horne	40	39½	40
30	Lib Bk Prod	13	13	13
100	Do pf	104½	104½	104½
1,057	Lone Star G	70	69	69½

CINCINNATI

Sales.		High.	Low.	Last.
85	Am L Mch pf	95	95	95
26	Am R Mill	97	97	97
100	Am Ther, A	12	12	12
90	Do pf	46¾	46¾	46¾
50	Buck Incub	10¾	10¾	10¾
370	Cinc Ball C	36	36	36
76	Cinc Gas & El	98¾	98¾	98¾
208	Cinc Ms	49¾	49¾	49¾
265	Cinn & S Tel	130	125	130
30	Cinn Stkyds	42½	42½	42½
92	City Ice & Fuel	61¾	61¾	61¾
237	Crosley Radio	145	140	145
10	Cross Rds A	24	24	24
120	Dixie Ice	40¾	40¾	40¾
220	Eag. F Ins	29½	29½	29½
412	Fount Insul	33½	33	33½
322	Gibson Art	51	50¾	51

ST. LOUIS

Sales.		High.	Low.	Last.
150	A S Aloe	36	35	36
10	Do pf	104	104	104
100	Bentley C S	31	31	31
185	Bonsmen's N			
	Bank	208	208	208
5	Champ Shoe M pf	107	107	107
10	Ely Walker	102	102	102
10	Do 1st pf	109	109	109
1	Ice Nat Bk	340¾	340¾	340¾
10	Fulton Iron	6	6	6
15	Hamilton Shoe	20	20	20
145	Hyd P Brick	4	3½	4
235	Ice Shoe	75	74½	75
100	Johns S Shoe	60	59¾	60
2	Laclede Stl	370	370	370
85	Mahe R Air	18¾	18¾	18¾
214	Mere Trust	628	625	630

Bonds (Sales in $1,000 Units).

1	National Bearing Metals 6s			104

SAN FRANCISCO

Sales.		High.	Low.	Last.
200	Am Co	140	140	140
700	Atlas Im Diesel Bmg A	64¾	64	64¾
60	Bank of Cal	300	300	300
200	Byr Jackson	82½	82½	82½
200	Cal Copper	3	2¾	3
140	Clorox	48	48	48
630	Crown Zeller	22¾	22¾	22¾
900	Caleophilas	20	19	19
400	Fageol Mot	6¾	6¼	6¾
10	Firemen's Fund Ins	161	161	161
200	Foster & K	12¾	12¾	12¾
58	Gt West Pwr + A 6% pf	103	103¼	103
35	Do pf	100¾	100¾	100¾
100	Golden States Mdse Prod	85	85	85
100	Hunt B P, A	23½	23½	23½
100	Ill Pac Gas A	44¾	44¾	44¾
2,900	Kinner Aer	13¾	13¾	13¾
3,100	Magnavox	7¾	7¾	7¾
100	O Filters, A	42	42	42
800	Do B	40	39½	39½

LOS ANGELES

Sales.		High.	Low.	Last.
26,000	Bol Chica A	350	345	345
	20 Serv Dd pf	94¾	94¾	94¾
10,000	Byer Pfkg	105	105	105
	400 Cal Oil	48¾	48¾	48¾
	10 Cal Rank	13½	13½	13½
1,335	Douglas Air	32¾	32¼	32¾
5,000	Hancock Oil A	17¾	17¾	17¾
	10 Hunt Bros A	40	40	40
	100 Ryan Aero	14	14	14
1,800	Pac Finance	43	42¾	43
2,800	Pac Lt & Pwr	103¾	103¾	103¾
	10 Pac Lt pf	98	98	98
19,000	Pac Pub Ser	6¾	6¾	6¾
	100 Pac Tel & Tel pf	107	107	107
18,700	Ocdt Petr	3.40	3.30	3.40
170	Pac Clay Pr	33¾	33¼	33¾
437	Pac Finance	19	18	19
100	Do A	21	21	21
950	Do B	21	21	21
19	Do pf	32½	32½	32½

CHICAGO

Sales.		High.	Low.	Last.
1,700	Ab Am Mobil	37	36	37
	50 Arcturus	6¾	6¾	6¾
	10 Bastian Bl	30	30	30
	10 Bes Stl pf	85	85	85
	10 Bes Stl	6¾	6¾	6¾
	100 Bon Ami A	35¾	35¾	35¾
1,400	Do B	35¾	35¾	35¾
500	Art Metal	30½	30½	30½
	100 Do pf	51	51	51
150	Asso Inv	57	57	57
2,100	Autos Incom	60¾	60¼	60¾
1,400	Auburn Auto	138	135	138
300	Bastian Blessi	50	49	50
100	BaxL'ndry, A	24	24	24
20,950	Bendix Corp	127	123½	125
3,000	Borg-War	143¾	141½	142½
500	Brach & Sons	28½	28	28½
1,000	Bridgd Steel Spec. A	23	23	23
400	Do B	11¾	11	11¾
750	Bt Incor, A	33	33	33
400	Do B	34	34	34
2,300	Butler Bros	41¾	41	41¾
	50 C & W A C	45	45	45
100	Castle A M	75	75	75
1,500	Cent Ill Sec	64¾	64	64¾
200	Cent Ill Sec pf	65	65	65
100	Cen Dairy Pr	24	24	24
	10 Cen Ill Pub Ser pf	86	86	86
100	Chi Ry Eq	36	36	36
1,000	Chicago Rivet	5¾	5¾	5¾
100	Chi Rivet pf	97¾	97¾	97¾
100	Chi Yellow Cab	36	36	36
100	Cities Service	103¾	103¾	103¾
100	Do pf	102¾	102¾	102¾
100	Clark Equip	54½	54½	54½
100	Coleman Lamp	27	27	27
100	Com'l Solvents	27	27	27
100	Consum Ice	50	50	50
100	Cont'l Chi Corp	60	60	60
100	Cont'l Chi Corp pf	97	97	97
200	Cont'l Mot	9	9	9
2,000	Chi. & Fuse	24½	24½	24½
100	Chi Towel pf	93	93	93
250	Chi Wel Gas	33	33	33
1,100	Club Alumin	30	30	30
1,100	Com. Edison	223¾	223¾	223¾
600	Conn. Ut. Pr	85	85	85
380	Consumers	12¾	12¾	12¾
40	Crane	42	42	42
	10 Do pf	119	119	119
150	Curtis Mfg	30¾	30¾	30¾
20	Dart Kuh, A	40	40	40
100	Deck Gohn	26	26	26
100	Dem Elevtr	23¾	23¾	23¾
450	El Household	24	23¾	24
	10 Do pf	46	46	46
	10 Do pf	99½	99½	99½
100	Elec Shov	19	19	19
100	Elgin Nat Wat	32	32	32
50	Evans Prod	37	37	37
50	Fair Stores	64	64	64
100	Fed Mot Typ	37	37	37
100	Fitzsimons & C	1¾	1¾	1¾
400	Gard Cart pf	32	32	32
100	Gen Am Tk	83	83	83
150	Gen Am Tk pf	97	97	97
100	Gen Candy A	15½	15½	15½
100	Gen Fireproof	15	15	15
100	Gen Meter	15	15	15
100	Gen Motors	14	14	14
100	Gen Outdoor Adv	37	37	37
100	Gen Outdoor Adv A	37	37	37
100	Gen Outdoor Adv B	37	37	37
100	Gen Outdoor Adv pf	97	97	97
100	Gen Paint	15	15	15
100	Gen Paint pf	97	97	97
100	Gen Pub Ser	3¾	3¾	3¾
100	Gen Pub Ser pf	30	30	30
100	Gen Shoe	22	22	22
100	Gen Shoe pf	87	87	87
100	Gen Stl Cast	32	32	32
100	Gen Stl Cast pf	97	97	97
100	Gillette Safety	36	36	36
100	Glen Alden	32	32	32
100	Gobel Adolf	22	22	22
100	Gobel Adolf pf	97	97	97
100	Goodrich Co	123	123	123
200	Grid Glass	23	23	23
2,200	Gt Lakes Air, A	23¾	23¾	23¾
10	Do pf	100	100	100
100	Hall Print	37	37	37
100	Do pf	97	97	97
100	Hall S Co	1¾	1¾	1¾
400	Hart, Carr pf	32	32	32
100	Hein Pr N Co	19	19	19
100	Hibbard, Spen	33	33	33
100	Hoover Ball	38	38	38
100	Hoover Ball pf	97	97	97
100	Houdaille A	46¾	46¾	46¾
100	Houdaille B	46¾	46¾	46¾
100	Howe Scale	37	37	37
100	Hupp Mot	15¾	15¾	15¾
100	Illinois Brick	42	42	42
100	Indep Pneu	73	68½	72½
400	Do pf	145	137	137
1,000	S Bend	35	33	34½
100	Ind Pneu	35	35	35
	30 Do pf	85	85	85
100	Indian Motor	37	37	37
1,700	Int Rate	57¾	56¾	57¾
	10 Do pf	100	100	100
100	Iron Fireman	33¾	33¾	33¾
100	Jewel Tea	83	83	83
100	Jewel Tea pf	98	98	98
200	Kalb Stl	1¾	1¾	1¾
100	Kellogg Sw Bd	38	38	38
100	Kellogg Sw Bd A	38	38	38
100	Kellogg Sw Bd pf	97	97	97
100	Kendall Co	23	23	23
100	Kendall Co pf	97	97	97
100	Kerlyn Oil	1¾	1¾	1¾
100	Kerlyn Oil pf	20	20	20
100	Kimball Pi	37	37	37
100	Kimball Pi pf	97	97	97
100	Kingsbury Br	1¾	1¾	1¾
100	Kingsbury Br pf	20	20	20
100	Lawson Co	18¾	18¾	18¾
100	Lawson Co pf	97	97	97
100	Leath Co	48¾	48¾	48¾
100	Leath Co pf	97	97	97
100	Libbey Mchn	14	13¾	13¾
100	Lincoln P & W	97	97	97
100	Lincoln P & W pf	97	97	97
100	Lynch Glass	23¾	23¾	23¾

Bonds (Sales in $1,000 Units).

9	Am Serv 6s '30	100¾	100¾	100¾
3	Com Edison 5½s	104¾	104¾	104¾
22	Insull Ut I 5s	104¾	104¾	104¾

DETROIT

Sales.		High.	Low.	Last.
500	Air Ex	40¾	40¾	40¾
10	Do pf	103	103	103
3,400	Alloy Stl	23	22	23
120	Bell Rub	27	27	27
450	Balls Isle C	46	47	47
2,800	Both J & B	118¾	118¾	118¾
1,675	Bow Roll	19½	19½	19½
1,700	Brit Mot	34¾	34¾	34¾
285	Do B	33	33	33
595	Brown Mfg	45¾	45¾	45¾
400	C & B	71	70½	71
100	Can Fdry	79	79	79
200	Can Malt	31	30¾	31
325	Cantinge	23¾	23¾	23¾
1,457	Cent Fdrys	23	22¾	23
200	Do pf	120	120	120
200	Cer & C	23	23	23
100	Chand Mot	31	31	31
100	Chev Mot	42	42	42
100	Chrysler	38	38	38
100	Chrysler pf	98	98	98
100	Consol Auto	40	40	40
100	Consol Auto pf	97	97	97
100	Continental	32	32	32
100	Continental pf	97	97	97
100	Cont Motors	8	8	8
100	Cont Motors pf	97	97	97
100	Cont Roll & S	32	32	32
100	Cont Roll & S pf	97	97	97
100	Cont Screw	32	32	32
100	Cont Screw pf	97	97	97
100	Cont Steel	32	32	32
100	Cont Steel pf	97	97	97
100	Cont Tool	32	32	32
100	Cont Tool pf	97	97	97
100	Cont Weld	32	32	32
100	Cont Weld pf	97	97	97
100	Cont Wire	32	32	32
100	Cont Wire pf	97	97	97
100	Cont Wire B	32	32	32
100	Cont Wire B pf	97	97	97
100	Cont Wire C	32	32	32
100	Cont Wire C pf	97	97	97
100	Cont Wire D	32	32	32
100	Cont Wire D pf	97	97	97
100	Cont Wire E	32	32	32
100	Cont Wire E pf	97	97	97
100	Cont Wire F	32	32	32
100	Cont Wire F pf	97	97	97
100	Cont Wire G	32	32	32
100	Cont Wire G pf	97	97	97
100	Cont Wire H	32	32	32
100	Cont Wire H pf	97	97	97
100	Cont Wire I	32	32	32
100	Cont Wire I pf	97	97	97
100	Cont Wire J	32	32	32
100	Cont Wire J pf	97	97	97
100	Cont Wire K	32	32	32
100	Cont Wire K pf	97	97	97
100	Cont Wire L	32	32	32
100	Cont Wire L pf	97	97	97
100	Cont Wire M	32	32	32
100	Cont Wire M pf	97	97	97
100	Cont Wire N	32	32	32
100	Cont Wire N pf	97	97	97
100	Cont Wire O	32	32	32
100	Cont Wire O pf	97	97	97
100	Cont Wire P	32	32	32
100	Cont Wire P pf	97	97	97
100	Cont Wire Q	32	32	32
100	Cont Wire Q pf	97	97	97
100	Cont Wire R	32	32	32
100	Cont Wire R pf	97	97	97
100	Cont Wire S	32	32	32
100	Cont Wire S pf	97	97	97
100	Cont Wire T	32	32	32
100	Cont Wire T pf	97	97	97
100	Cont Wire U	32	32	32
100	Cont Wire U pf	97	97	97
100	Cont Wire V	32	32	32
100	Cont Wire V pf	97	97	97
100	Cont Wire W	32	32	32
100	Cont Wire W pf	97	97	97
100	Cont Wire X	32	32	32
100	Cont Wire X pf	97	97	97
100	Cont Wire Y	32	32	32
100	Cont Wire Y pf	97	97	97
100	Cont Wire Z	32	32	32
100	Cont Wire Z pf	97	97	97
100	Cont Wire AA	32	32	32
100	Cont Wire AA pf	97	97	97
100	Cont Wire AB	32	32	32
100	Cont Wire AB pf	97	97	97
100	Cont Wire AC	32	32	32
100	Cont Wire AC pf	97	97	97
100	Cont Wire AD	32	32	32
100	Cont Wire AD pf	97	97	97
100	Cont Wire AE	32	32	32
100	Cont Wire AE pf	97	97	97
100	Cont Wire AF	32	32	32
100	Cont Wire AF pf	97	97	97
100	Cont Wire AG	32	32	32
100	Cont Wire AG pf	97	97	97
100	Cont Wire AH	32	32	32
100	Cont Wire AH pf	97	97	97
100	Cont Wire AI	32	32	32
100	Cont Wire AI pf	97	97	97
100	Cont Wire AJ	32	32	32
100	Cont Wire AJ pf	97	97	97
100	Cont Wire AK	32	32	32
100	Cont Wire AK pf	97	97	97
100	Cont Wire AL	32	32	32
100	Cont Wire AL pf	97	97	97
100	Cont Wire AM	32	32	32
100	Cont Wire AM pf	97	97	97
100	Cont Wire AN	32	32	32
100	Cont Wire AN pf	97	97	97
100	Cont Wire AO	32	32	32
100	Cont Wire AO pf	97	97	97
100	Cont Wire AP	32	32	32
100	Cont Wire AP pf	97	97	97
100	Cont Wire AQ	32	32	32
100	Cont Wire AQ pf	97	97	97
100	Cont Wire AR	32	32	32
100	Cont Wire AR pf	97	97	97
100	Cont Wire AS	32	32	32
100	Cont Wire AS pf	97	97	97
100	Cont Wire AT	32	32	32
100	Cont Wire AT pf	97	97	97
100	Cont Wire AU	32	32	32
100	Cont Wire AU pf	97	97	97
100	Cont Wire AV	32	32	32
100	Cont Wire AV pf	97	97	97
100	Cont Wire AW	32	32	32
100	Cont Wire AW pf	97	97	97
100	Cont Wire AX	32	32	32
100	Cont Wire AX pf	97	97	97
100	Cont Wire AY	32	32	32
100	Cont Wire AY pf	97	97	97
100	Cont Wire AZ	32	32	32
100	Cont Wire AZ pf	97	97	97
100	Cont Wire BA	32	32	32
100	Cont Wire BA pf	97	97	97
100	Cont Wire BB	32	32	32
100	Cont Wire BB pf	97	97	97
100	Cont Wire BC	32	32	32
100	Cont Wire BC pf	97	97	97
100	Cont Wire BD	32	32	32
100	Cont Wire BD pf	97	97	97
100	Cont Wire BE	32	32	32
100	Cont Wire BE pf	97	97	97
100	Cont Wire BF	32	32	32
100	Cont Wire BF pf	97	97	97
100	Cont Wire BG	32	32	32
100	Cont Wire BG pf	97	97	97
100	Cont Wire BH	32	32	32
100	Cont Wire BH pf	97	97	97
100	Cont Wire BI	32	32	32
100	Cont Wire BI pf	97	97	97
100	Cont Wire BJ	32	32	32
100	Cont Wire BJ pf	97	97	97
100	Cont Wire BK	32	32	32
100	Cont Wire BK pf	97	97	97
100	Cont Wire BL	32	32	32
100	Cont Wire BL pf	97	97	97
100	Cont Wire BM	32	32	32
100	Cont Wire BM pf	97	97	97
100	Cont Wire BN	32	32	32
100	Cont Wire BN pf	97	97	97
100	Cont Wire BO	32	32	32
100	Cont Wire BO pf	97	97	97
100	Cont Wire BP	32	32	32
100	Cont Wire BP pf	97	97	97
100	Cont Wire BQ	32	32	32
100	Cont Wire BQ pf	97	97	97
100	Cont Wire BR	32	32	32
100	Cont Wire BR pf	97	97	97
100	Cont Wire BS	32	32	32
100	Cont Wire BS pf	97	97	97
100	Cont Wire BT	32	32	32
100	Cont Wire BT pf	97	97	97
100	Cont Wire BU	32	32	32
100	Cont Wire BU pf	97	97	97
100	Cont Wire BV	32	32	32
100	Cont Wire BV pf	97	97	97
100	Cont Wire BW	32	32	32
100	Cont Wire BW pf	97	97	97
100	Cont Wire BX	32	32	32
100	Cont Wire BX pf	97	97	97
100	Cont Wire BY	32	32	32
100	Cont Wire BY pf	97	97	97
100	Cont Wire BZ	32	32	32
100	Cont Wire BZ pf	97	97	97
100	Cont Wire CA	32	32	32
100	Cont Wire CA pf	97	97	97
100	Cont Wire CB	32	32	32
100	Cont Wire CB pf	97	97	97
100	Cont Wire CC	32	32	32
100	Cont Wire CC pf	97	97	97
100	Cont Wire CD	32	32	32
100	Cont Wire CD pf	97	97	97
100	Cont Wire CE	32	32	32
100	Cont Wire CE pf	97	97	97
100	Cont Wire CF	32	32	32
100	Cont Wire CF pf	97	97	97
100	Cont Wire CG	32	32	32
100	Cont Wire CG pf	97	97	97
100	Cont Wire CH	32	32	32
100	Cont Wire CH pf	97	97	97
100	Cont Wire CI	32	32	32
100	Cont Wire CI pf	97	97	97
100	Cont Wire CJ	32	32	32
100	Cont Wire CJ pf	97	97	97
100	Cont Wire CK	32	32	32
100	Cont Wire CK pf	97	97	97
100	Cont Wire CL	32	32	32
100	Cont Wire CL pf	97	97	97
100	Cont Wire CM	32	32	32
100	Cont Wire CM pf	97	97	97
100	Cont Wire CN	32	32	32
100	Cont Wire CN pf	97	97	97
100	Cont Wire CO	32	32	32
100	Cont Wire CO pf	97	97	97
100	Cont Wire CP	32	32	32
100	Cont Wire CP pf	97	97	97
100	Cont Wire CQ	32	32	32
100	Cont Wire CQ pf	97	97	97
100	Cont Wire CR	32	32	32
100	Cont Wire CR pf	97	97	97
100	Cont Wire CS	32	32	32
100	Cont Wire CS pf	97	97	97
100	Cont Wire CT	32	32	32
100	Cont Wire CT pf	97	97	97
100	Cont Wire CU	32	32	32
100	Cont Wire CU pf	97	97	97
100	Cont Wire CV	32	32	32
100	Cont Wire CV pf	97	97	97
100	Cont Wire CW	32	32	32
100	Cont Wire CW pf	97	97	97
100	Cont Wire CX	32	32	32
100	Cont Wire CX pf	97	97	97
100	Cont Wire CY	32	32	32
100	Cont Wire CY pf	97	97	97
100	Cont Wire CZ	32	32	32
100	Cont Wire CZ pf	97	97	97
100	Cont Wire DA	32	32	32
100	Cont Wire DA pf	97	97	97
100	Cont Wire DB	32	32	32
100	Cont Wire DB pf	97	97	97
100	Cont Wire DC	32	32	32
100	Cont Wire DC pf	97	97	97
100	Cont Wire DD	32	32	32
100	Cont Wire DD pf	97	97	97
100	Cont Wire DE	32	32	32
100	Cont Wire DE pf	97	97	97
100	Cont Wire DF	32	32	32
100	Cont Wire DF pf	97	97	97
100	Cont Wire DG	32	32	32
100	Cont Wire DG pf	97	97	97
100	Cont Wire DH	32	32	32
100	Cont Wire DH pf	97	97	97
100	Cont Wire DI	32	32	32
100	Cont Wire DI pf	97	97	97
100	Cont Wire DJ	32	32	32
100	Cont Wire DJ pf	97	97	97
100	Cont Wire DK	32	32	32
100	Cont Wire DK pf	97	97	97
100	Cont Wire DL	32	32	32
100	Cont Wire DL pf	97	97	97
100	Cont Wire DM	32	32	32
100	Cont Wire DM pf	97	97	97
100	Cont Wire DN	32	32	32
100	Cont Wire DN pf	97	97	97
100	Cont Wire DO	32	32	32
100	Cont Wire DO pf	97	97	97
100	Cont Wire DP	32	32	32
100	Cont Wire DP pf	97	97	97
100	Cont Wire DQ	32	32	32
100	Cont Wire DQ pf	97	97	97
100	Cont Wire DR	32	32	32
100	Cont Wire DR pf	97	97	97
100	Cont Wire DS	32	32	32
100	Cont Wire DS pf	97	97	97
100	Cont Wire DT	32	32	32
100	Cont Wire DT pf	97	97	97
100	Cont Wire DU	32	32	32
100	Cont Wire DU pf	97	97	97
100	Cont Wire DV	32	32	32
100	Cont Wire DV pf	97	97	97
100	Cont Wire DW	32	32	32
100	Cont Wire DW pf	97	97	97
100	Cont Wire DX	32	32	32
100	Cont Wire DX pf	97	97	97
100	Cont Wire DY	32	32	32
100	Cont Wire DY pf	97	97	97
100	Cont Wire DZ	32	32	32
100	Cont Wire DZ pf	97	97	97
100	Cont Wire EA	32	32	32
100	Cont Wire EA pf	97	97	97
100	Cont Wire EB	32	32	32
100	Cont Wire EB pf

For Banks and Brokers Only

Bwana M'kubwa Copper Mining Co., Ltd.

Mechanics Bank OF BROOKLYN

Midtown Bank

Midwood Trust

Public National

Bought—Sold—Quoted

J. H. HIRSHHORN & CO.
60 Broad Street, New York
Telephones Hanover 5573-4-5

Consolidated Theatres, Limited

Bought—Sold—Quoted

UHLMANN & NEUMAN
Members New York Curb Market
50 BROAD ST. NEW YORK
WHitehall 2160

National Rubber Machinery Co.

Common Stock

Convertible 6s, 1943

Listed on New York Curb Market

Libaire & Company
Members New York Stock Exchange
74 Broadway New York

Am.-Exchange Guaranty Tr. Commerce Manufacturers Municipal Bank Nat. City Bk.

KATZ BROS.
37 Wall St. New York
Tel. Whitehall 10320-9

Union Cigar Company

STANLEY
Ctfs. of Deposit

ADLER, COLEMAN & CO.
Members New York Stock Exchange
Broad St. New York
Telephone Hanover 9780

UTILITY EARNINGS.

Reports for Various Periods Made by Public Service Corporations.

Gross earnings of the Commonwealth Power Corporation and subsidiaries for December established a new high record for a month, amounting to $5,412,748, which, compared with $4,974,687 for December, 1927, show a gain of 8.81 per cent. Gross earnings for the twelve months ended on Dec. 31 were $56,694,122, against $53,172,977 for the previous year. Earnings applicable to dividends after provision for retirement reserve amounted to $12,248,801, equal to $5.63 a share on 1,645,054 common shares after preferred dividends, compared with $8,991,365, or $3.96 a common share, in 1927, a gain of 36.23 per cent in net income and one of 42.01 per cent in surplus after preferred dividends. The statement follows:

	1928.	1927.
December gross	$5,412,748	$4,974,687
Net after taxes	2,712,008	2,429,721
Twelve mos. gross	56,694,122	53,172,977
Net after taxes	28,440,089	24,161,808
Net after chg. and res.	12,248,801	8,991,365
Bal. after pfd. divs.	8,349,094	5,513,153

Peoples Gas, Light and Coke.

The Peoples Gas, Light and Coke Company reports a net income of $1,778,664 after charges, depreciation and taxes for the final quarter of 1928, equal to $3.17 a share earned on 560,974 shares of stock, compared with $1,268,551, or $2.47 a share on 513,880 shares in the third quarter and $1,532,970 or $3.01 a share in the final quarter of 1927. Consolidated net income for 1928 was $6,871,397 after the same charges, equal to $11.86 a share on 560,974 shares, against $5,678,383, or $11.14 a share on 509,637 shares outstanding at the end of the previous year. Gross operating revenues for 1928 were $41,366,679, against $39,658,858 in 1927.

Hudson & Manhattan.

The preliminary statement of the Hudson & Manhattan Railroad Company for 1928 shows a net income of $1,941,067 after taxes and charges, including adjustment bond interest. This is equal after preferred dividend requirements to $4.20 a share earned on 399,953 shares of common stock. It compares with $2,137,882, or $4.68 a common share in 1927. Gross revenues were $12,388,927, against $12,549,898. Gross revenues last month were $1,101,309, against $1,114,304 in December, 1927, and net income after taxes and charges was $218,099, against $242,501.

Union Utilities Form Gas Company.

The Northwest Cities Gas Company has been organized by Union Utilities, Inc., which will own all the capital stock of the new company, to own and operate gas manufacturing and distributing systems in Astoria and Pendleton, Ore.; Walla Walla and Yakima, Wash., and Lewiston, Idaho, H. G. Scott, president of Union Utilities, announced yesterday. Financing in connection with the acquisition of these properties will be handled by P. W. Chapman & Co., Inc.

Union Cigar Co.

Standard Com'l Tobacco "B"

American Maize-Products

E. W. Gillett Co. Ltd.

Acoustic Products
Preferred

Consolidated Instrument Co.

Central Nat'l Corp.

Hayman & Hayman
Members New York Curb Market
30 Broad St. New York
Telephone Hanover 9121

We Recommend for Investment

United Corp.

UNITS (1 Share Common; 1 Share $3 Pref.)
WHEN ISSUED
New Public Utility Holding Corp.
Information on request.

George M. Mayer & Co.
39 Broadway, New York.
Tel. Bowling Green 3709

Bank of U. S. Units

Chelsea Exchange

Lefcourt Normandie

Chase Nat'l Bank

Comparative Analytical Guide of Bank Stocks sent on request

Bertram A. Unger and Company, Inc.
37 WALL ST., NEW YORK
PHONE HANOVER 8722

Union Tobacco Company
Common Stock

Traded in on New York Curb Market

TRANSACTIONS ON THE NEW YORK CURB EXCHANGE

THURSDAY, JANUARY 17, 1929.

	Day's Sales.	Wednesday.	Tuesday.	A Year Ago.	Year to Date.	1928 to Date.
Total stocks	1,644,600	1,724,900	1,571,100	442,636	20,067,000	7,637,592
Domestic bonds	$2,609,000	$2,408,000	$2,571,000	$3,780,000	$35,988,000	$58,855,000
Foreign bonds	326,000	269,000	331,000	880,000	4,085,000	10,537,000
Total bonds	$2,935,000	$2,677,000	$2,902,000	$4,660,000	$40,073,000	$69,392,000

Range, 1929. High.	Low.	Sales.		High.	Low.	Close.	Net Ch'ge.
21⅝	16½	200	Acetol Prods, A (2.40)	21⅝	21½	21⅝	+ ⅛
19	16	2,700	Acoustic Products	18⅝	16⅝	18	+ 1
44½	42	200	Aero Sup Mfg, A (1.50)	43	42	42	— 2¼
42	41	200	Do B	42	41	41	— 1
37⅞	36	300	Aeth. Assoc	37½	36⅝	37½	+ ⅛
75	73½	100	Do pf	74⅜	74⅜	74⅜	..
33⅝	32	100	Ailes & Fisher (2)	33½	33½	33½	+ ⅛
1⅜	1⅛	1,600	Allied Packers	1⅜	1⅛	1⅛	..
2⅜	1⅝	200	Do senior pf	2	2	2	..
8	7¼	100	Do prior pf	8	8	8	..
7¼	6⅝	400	Allied Dress Stores, A	7¼	6⅝	6⅝	— ⅝
5¼	4½	600	Do B	4⅝	4½	4⅝	..
170	146	200	Aluminum Co of Amer.	160½	160	160	..
15⅜	13¼	300	Amer Bev Corp, w i	15⅛	15	15	— ⅛
142	140	100	Amer Cigar Co (8)	140	140	140	..
85¼	78	100	Amer Comt Ale v t ctfs	85	85	85	+ ¼
9c	3c	3,600	Amer Cmdr M & M	9c	8c	8c	+ 1c
72c	60c	9,700	Amer Control	70c	66c	70c	+ 2c
21	13½	700	Amer Cyanamid rts, w i	18¼	18	18	+ ⅛
61½	50¼	9,200	Do B (†1.60)	56⅞	56	56⅞	+ ⅝
23	20	1,100	Amer Dept Stores	22	22½	23	..
27	22	100	Amer Comt Pwr, A, w i	22	22	22	..
6	6	..	Do warrants	6	6	6	..
50½	52¼	1,400	Amer Foreign Pwr war	55⅝	54½	54½	— 1⅛
158⅝	128	400	Amer Gas & Elec. new	149	146	148	— 1⅝
25⅝	20½	1,900	Amer-Hawaiian S S (1)	25⅝	23½	25⅝	+ 1½
220	216	140	Amer Lt & Trac (10)	220	217	*217	+ ½
8⅝	7⅛	3,600	Amer Maracaibo	7⅞	7¾	7¾	— ⅛
18	17	2,300	Amer Natural Gas	18	17½	17½	— ¼
98½	93⅝	1,400	Amer Rolling Mill (12)	97⅝	96⅜	96⅝	— ⅜
30	28½	2,300	Amer Solvents Chem.	29⅝	28⅞	29⅝	+ ⅛
52½	46⅞	2,800	Do partic pf (3)	51	50¼	50½	— ⅝
1⅝	1¼	1,000	Amer States Sec A rts	1¼	1¼	1¼	— ⅛
3⅛	1⅝	5,300	Do B rights	3⅛	2⅝	2⅝	— ⅛
115	115	10	Amer Stove	115	115	115	+ 1
97	96¼	400	Amer Stoves (12½)	93½	93¼	93¼	+ ¼
94⅜	62½	15,600	Amer Superpwr, A (1.20)	93	90⅝	92¼	+ 1⅛
100	68	3,400	Do B (1.20)	99⅝	97	97½	— ½
93	89⅝	300	Do pf (8)	92⅝	92⅜	92⅞	+ ¼
99⅜	99⅛	100	Do 1st pf (6)	99⅛	99⅛	99⅛	— ⅛
42⅝	38	1,400	Anchor Post Fence (12)	43⅞	42	42½	— ⅛
16⅝	15	600	Angio-American	15⅝	15⅝	15⅞	— ⅛
15½	14⅜	100	Do non-voting ctfs	15⅛	15½	15½	+ ½
41⅜	33	6,100	Anglo-Chilean Nitrate	44⅜	40⅝	42⅜	+ 2⅜
65⅛	65	300	Apponaug Co	65	65	65	..
28c	9c	25,000	Arizona Globe Copper	20c	28c	24c	— 3c
5	3¾	1,600	Arkansas Natural Gas	4⅜	4¼	4¼	..
84	61	100	Armstrong Cork (12)	62⅝	62⅝	62⅝	— ⅜
13½	12	100	Asso Laundries, A (1)	12	12	12	— ⅜
21⅞	20¼	300	Asso Dyeing & Ptg	20⅝	20⅝	20⅝	..
55	40¼	2,100	Asso Gas & El, A (12.40)	58⅞	53½	53½	+ ⅛
92	52½	300	Do warrants	73⅞	72	73⅝	+ 3½
1¼	1	100	Atlantic Fruit & Sugar	1¼	1¼	1¼	..
35½	30½	300	Assoc Rayon	31	30⅝	31	— ⅜
87¼	63	200	Do pf (6)	82⅝	82⅛	82⅛	— ⅜
80	75	400	Atla Plywood (4)	80	79⅝	80	+ ⅜
55½	32	200	Atlas Ptld Cement (2)	53⅛	53	53	+ ⅛
139⅞	130¼	800	Auburn Automobile (4)	138⅜	138	138	..
45¼	32⅜	1,200	Aviation Corp of Amer.	40	37⅞	40	+ ⅛
39⅝	35⅛	100	Axton Fish Tob, A (3.50)	35½	35½	35½	+ 3½
12⅝	8	8,200	Auto Reg. Mach, w i	12	11⅛	11⅝	+ ⅛
29½	29	2,600	Do cv prior partic, w i	28⅝	28¼	28¾	— ⅛
128	124	125	Babcock & Wilcox (7)	128	126	128	+ 2
22	15½	1,600	Bahia Corp	21	20⅝	20⅝	— ⅜
22	16⅞	3,600	Barnsdall, def rights	18⅜	17⅝	18⅛	+ ⅛
23⅜	19¼	800	Ballanca Aircraft	20⅜	20	20	+ ⅛
55	50¼	200	Blauner's (1.20)	55	53	55	+ 1½
57⅞	46	1,800	Bliss (E W) Co (1)	56	55	55½	+ ⅜
119	108¼	3,900	Bohn Alum & Brass (8)	119	115⅞	119	+ 4¼
90	80½	400	Boeing Air & Trans	87⅜	87½	87⅝	— ⅛
74⅝	70	200	Do pf (2)	72	72	73½	+ ⅛
3½	2¼	100	Bowman Biltmore Hotels	3¼	3¼	3¼	+ 1
81¼	75	300	Brazil Tr & Lt, new (2)	77	76	77	+ 1
2¾	1⅝	100	Bridgeport Machine	2⅜	2⅜	2⅜	..
8⅞	7	900	British Celanese Am rcts	7¼	7	7⅜	— ⅛
9	8	400	Brooklyn City R R (40c)	8⅝	8⅝	8⅝	— ⅛
74½	67	100	Buckeye Pipe Line (4)	73	73	73	..
53	34⅜	2,600	Budd (Edward)	50⅛	49⅝	49⅝	— 1⅝
75⅞	64⅜	800	Buf Niag & E Pr (1.20)	71	70½	70½	— ½
64⅞	49⅞	1,800	Do A (1.20)	64⅜	63⅜	64½	+ 1¼
26⅜	26¼	100	Do pf (1.60)	26⅜	26⅜	26⅜	— ⅛
145½	134	100	Bunker Hill & Sull (†9)	145½	145½	145½	+ 5½
48	45	2,500	Bullard, w i	47⅞	46⅜	47	— ½
5¼	4½	19,300	Burma Oils (†3½)	4¾	4½	4¼	..
44⅛	38¼	400	Butler Bros (3)	44⅛	40⅝	41¼	+ ⅛
15	14	600	Buzza Clark	15	15	15	+ ⅛
17⅞	12⅝	800	C A M ctfs	13⅜	13¼	13½	..
45	35⅜	1,200	Do cum pf (3½)	39⅝	37	37⅝	+ 1⅝
10⅜	8	4,900	Canadian Marconi	8¾	8	8	— ⅛
4	4	3,200	Carib Syndicate	4¼	4	4	..
45	33	100	Carnation Milk Pr (1½)	44	44	44	+ 1
19⅝	19½	200	Carnegie Metals	19⅝	19⅛	19½	..
3⅛	2⅜	100	Caterpillar Tr rts, w i	2⅝	2⅜	2⅜	— ⅛
106⅞	108½	100	Cavanaugh D pf (6½)	105½	105½	105½	+ 1⅝
53⅜	46	200	Celanese	46	46	46	— 1½
117	111	800	Do 1st pf (7)	116¼	116	116¼	+ 3¼
65⅝	62	500	Celotex	65	64⅜	64½	..
85¾	85¼	100	Do pf (7)	88½	88½	88¼	+ ¼
11⅞	7¼	100	C-G Spring & Bumper	11	11	11	— ⅛
36⅛	35	300	Central P Sv, A (a1.75)	36¼	35⅝	35⅝	— ⅜
117	116	300	Cent States Elc pf (7)	117	116½	117	+ ⅜
105⅜	103½	200	Do pf (6)	105⅜	104½	105⅜	+ ⅜
98⅜	97	200	Do conv pf (8)	98	98	98	— ⅜
20	19⅝	100	Do warrants	19⅝	19⅝	19⅝	— ⅛
20	18⅞	100	Charis (12½)	34⅝	34⅜	34⅜	— ⅝
13	11	100	Centrifugal Pipe (60c)	12	12	12	+ ⅛
52	40¼	7,800	Checker Cab Mfg	52	50⅝	52	+ 3
95	88⅝	6,500	Cities Service (†1.20)	98⅝	88¼	88⅝	— 3⅛
98⅜	97½	100	Do pf (6)	98⅝	98	98⅜	+ ⅛
2¼	2	15,400	Do rights	2¼	2	2⅛	+ ⅛
64⅝	60¼	100	City Ice & Fuel (3)	61⅝	61⅜	61⅝	— ⅛
34	31	100	City Mch & Tool (1.60)	33⅜	33⅜	33⅜	+ ⅛
30⅝	28	100	City Radio Stores	28⅜	28	28¼	..
31⅞	20½	200	Club Alum Utensil (2)	29½	29½	29½	+ ⅛
15	11	1,800	Colon Oil	13⅜	12⅝	12⅝	— ⅛
80¾	78	100	Colgate Palm Peet (2)	78	78	78	— ⅛
1¾	1⅜	7,500	Columbia Syndicate	1⅝	1½	1½	— ⅛
72⅜	64	400	Columbus El P, new (2)	72⅜	70	71	+ 2
224⅞	214⅜	30	Comwealth Edison (8)	224⅞	220½	224⅞	+ 1
103¾	101⅞	700	Comwealth Pwr pf (6)	102	102	102	+ ⅛
1⅝	1	2,200	Comstock Tunnel	1⅛	1	1⅛	+ ⅛
14¼	13¼	7,600	Cons Copper	14⅛	13⅝	14⅛	+ ⅛
44	41	200	Cons Dairy Prod (2)	41⅞	41½	41⅝	— ⅛
23½	18	5,100	Cons Film Indust	22⅜	21¼	21⅝	— ⅝
98	91¼	700	Cons Gas Baltimore (3)	95⅝	95	95⅝	+ ⅝
19½	18	2,600	Cons Laundries	18½	18	18¼	— ⅛
19c	5c	31,000	Cons Nevada-Utah	12c	12c	17c	To
36⅝	33½	2,100	Cons Retail Stores (1)	36	35½	35¾	+ ⅛
8⅞	6⅝	100	Cons Royal (80c)	7⅞	7⅞	7⅞	+ 1
20	18⅝	4,300	Continental Oil	19¼	18⅝	19	..
43¼	41½	200	Coon (W B) (2.80)	41½	41½	41½	..
16⅞	15⅝	100	Copeland Prod, A	16⅛	16⅛	16¾	— ⅜
28	25½	100	Copper Range (2)	25¾	25¾	25¾	— ⅛
24c	18c	5,000	Cortez Silver	21c	18c	18c	— 6c
11⅝	10¼	4,000	Creole Pet	10⅞	10½	10½	— ⅛
1⅞	71c	16,000	Cresson Cons (8c)	1⅞	90c	1⅝	+ ⅜
149⅞	127½	550	Crocker heeler	149⅞	135	145	+ 8⅝
1⅝	1⅝	1,100	Crown Central Pet	1½	1⅜	1⅜	— ⅛
23	21⅞	2,200	Curtiss Flying Service	23	22¾	23	..
235	225	25	Curtis Pub (†9)	235	234	235	+ 3½
33	26½	100	Curtiss Aero Exp	31⅞	31⅞	31⅝	— ⅛
26	24½	2,300	Darby Pet (1)	26	25⅜	26	+ ⅛
36½	34½	300	Davega (11½)	34⅜	34⅜	34⅜	..
29	18¾	300	Davenport Machine	27¼	27¼	27¼	+ ⅜
57	57	100	Davis Drug Stores ctfs	57	57	57	..
26⅞	20⅜	1,300	De Forest Radio	21⅞	21⅛	21½	+ ⅛
5	2	600	Derby Oil & Refining	4½	4½	4½	— ⅛
27½	20⅜	100	Do pf	27½	27½	27½	+ 1½
6c	4c	2,000	Divelbiss	6c	6c	6c	..
42	37	1,000	Doehler Die-Casting	37⅝	37⅛	37⅝	+ ⅜
87c	76c	1,200	Dolores Esperanza	84c	80c	80c	+ 5c
165	153½	300	Dominion Stores (8)	163	163	163	+ 5½
23	21	100	Donner Steel	25	25	25	+ 1
23½	23¼	7,800	Douglas Aircraft	23½	23	23½	+ ⅛
48½	48	100	Dresser Mfg	48⅛	48	48⅛	+ ⅛
11½	8¼	600	Dubilier Cond & Radio	10	9¾	10	..
153⅜	152	250	Duke Power (4)	157⅜	157	157½	— ¼
147	140¼	7,800	Du Pont de Nem, w i	144⅞	144	144⅝	+ ⅜
20	13⅜	7,700	Durant Motors	18⅛	16⅛	18⅛	+ 1⅝
4½	4¼	100	Dux Co, Inc, ctfs	4¼	4¼	4¼	..
51⅜	43	900	East States Power, B	47	46⅜	47	— ⅜
106	102¼	20	Eastern Steamship	106	106	106	+ 1
97½	75	75	Educational Pict pf (8)	97½	90¼	97½	+12½
109½	108	100	Elec Bond & Sh pf (6)	109⅛	109¼	109¼	— ⅛
192½	167½	21,600	El Bond & Sh Sec (1)	192½	185	189	— 1½
94½	77½	29,500	Elec Investors (b 3-50)	94½	88¾	93	+ 5
99¾	96	100	Do pf (6)	99	99	99	..
102	101	100	El P & Lt 2d pf, A (7)	101	101	101	..
61	58¼	500	El Show Coal part pf (4)	60¾	60	60	..
34½	26	100	Eng Pub Serv opt war	31½	31½	31½	+ ⅛
55	43⅞	3,800	Empire Power (2)	52⅜	49½	50¼	+ 1⅝
4¾	3⅝	500	Engineers Gold	3⅝	3⅜	3⅜	— ⅛
61½	57½	2,900	Evans (E S) Co (12½)	61⅞	60⅜	61½	+ ⅜
21⅝	15⅞	3,800	Evans Wallower Lead	20⅝	20¼	20⅝	+ ⅜
26¼	23	1,900	Fairchild Aviation, A	25⅝	25	25	..
121⅜	117½	120	Fajardo Sugar (10)	120¼	117½	117½	— 2
33c	10c	279,200	Falcon Lead	29c	10c	22c	— 5c
6½	5	800	Fandange Corp	5½	5¼	5½	..
13½	11¼	800	Fansteel Products	12½	12¼	12¾	+ ⅛
51	50	500	Fashion Park (2)	49⅝	47	49⅝	+ 2⅝
58⅜	57	5,900	Federal Water, A (a2)	58⅛	57¼	58⅛	+ 1
36	34⅜	200	Federtd Metals ctfs (1)	35½	35½	35½	..
17⅛	14½	2,900	Fiat stock deb rts	16½	15⅜	15⅝	— ⅛
250	225¼	240	Firestone T & R (8)	241½	240	240	— 2½
50c	20c	6,000	First National Copper	44c	40c	40c	— 5c
27	18¾	1,500	Fokker Aircraft	23	22¾	22¾	..
20¾	16¼	15,600	Ford Motor, Ltd, rcts	19	18¾	18¾	..
800	670	360	Ford M of Canada (15)	695	671	672	— 3
19¼	16¼	100	Foundation For Shares	16¾	16⅜	16⅜	+ ⅛
87⅞	33½	43,800	Fox Theatres, Class A	36½	35¼	36¼	+ ⅛
4¼	3⅝	100	Freed-Eisemann Radio	4	4	4	+ ⅛
54	46¼	200	French Line, B (2.54)	54	53	53	— 1
12½	10¼	500	Freshman (Chas) Co	10⅞	10¼	10⅝	— ⅛
10⅞	9½	12,200	General Baking	10⅞	10⅜	10⅜	— ⅜
79½	76⅞	2,000	Do pf (6)	78	76⅝	78	+ ⅜
45¼	43	500	General Bronze	45	44⅛	44⅝	+ ⅜
26⅞	17⅜	500	Gen Cable warrants	25⅞	25½	25⅝	+ ⅜
17⅞	11⅜	22,200	Gen Electric, Ltd, rcts	14⅞	14⅜	14⅜	— ⅛
35¼	30½	1,600	Gen Fireproof, new (2)	33½	33	33⅛	— ⅛
26⅝	25	1,900	Gen Laund Mach (1.60)	25½	25	25⅜	+ ⅛
30¾	27	3,900	Gen Public Serv (b6%)	30⅜	29¾	30⅜	+ 1⅛
283	265	10	Gen Tire & Rubber (4)	274	274	274	+ 9
23⅞	18	1,709	Gilbert (A C)	23⅝	20⅞	22	+ 2
45	42¼	800	Do pf (3½)	45	44	45	+ ⅝
124½	116	100	Gleason Cons Hart (4)	119⅝	119⅝	119⅝	+ 4¾
130	130¼	1,000	Glen Alden Coal (10)	134	130⅝	133⅜	— 2⅛
21⅜	19	200	Goldberg Stores	19½	19¼	19¼	— ⅜
87	80	300	Do pf (7)	86	86	86	— 1
12	9½	8,800	Golden Centre	11⅛	11	11	— ⅛
106	102	5,000	Goldfield Consolidated	106	102	102	— 3
124	117⅝	1,900	Goldman Sachs, w i	123⅜	123⅛	123⅜	— ⅛
33	23	1,000	Gold Seal Electric	33	31½	33½	+ 1½
74⅜	71	100	Gorham Mfg	73	73	73	+ 2
148½	145	23	Do pf (7)	146	146	146	+ 1
14½	13½	3,800	Gotham Knitbac Mach	13⅝	13¼	13⅝	+ ⅛
79½	63⅝	300	Graniteville rets	75	75	75	— ⅜
40⅝	35⅜	200	Granite City Steel	39	39	39	— ⅜
33	27	200	Ground Grinder (25c)	33	31¾	33	+ 1
36½	32	300	Do pf (3)	36¼	36	36¼	+ ¼
18	12	200	Greenfield Tap & Die	16¼	16	16	— ⅜
14½	13⅜	100	Greif & Brother	13⅝	13⅝	13⅝	+ ⅛
60¼	59	2,900	Guardian Fire Ass	60½	59	59⅝	..
205	157	1,500	Safety Car H&L (†10)	205	193	205	+13
61c	46c	1,000	St Anthony Gold	61c	59c	61c	..
141⅛	127	600	St Regis Paper (5)	135	132¾	135	+ 4
25⅞	24⅛	500	Salt Creek Prod (3)	24½	24½	24½	— ⅛
5c	5c	52,000	San Toy Mining	5c	5c	5c	..
66	62¼	100	Schiff (The) Co	64½	64¼	64½	+ ⅛
39¾	32½	15,600	Schulte Real Estate	39¾	38	39¾	+ 1⅜
87	85⅛	300	Schulte United 5c to $1 Stores 2d paid pf	87	85⅛	85½	— 2⅜
23½	18½	1,800	Selected Industries	19⅝	18⅜	19⅞	+ ⅝
100⅜	100	1,000	Do 1st pf al ctfs	100½	100	100¼	..
35⅝	31½	1,800	Sec Gen Am Invest Co.	32⅜	31¼	31⅞	+ ⅛
125	114⅜	100	Do pf	118	118	118	..
78	70	800	Seeman Brothers (12)	78	77¼	78	+ ⅛
14½	12¼	500	Segal L&H, new (50c)	14½	12	14½	+ 1½
16½	14⅜	3,800	Servel, Inc, vot tr ctfs	15⅝	15	15	— ⅛
40	35½	300	Sharon Steel Hoop (1)	38	37⅜	38	— 1⅛
23⅜	21¼	1,800	Shattuck Den Min	22¼	21¼	22¾	+ ⅛
63⅞	59⅝	100	Sheaffer Pen (WA) (2)	60¾	60	60¾	— ⅛
89⅜	88⅜	30	SherWilliams (8)	88⅝	88⅜	88⅝	+ 5⅜
52⅝	51	50	Sierra Pac El, (2) w r	54½	54¼	54½	..
37	20½	900	Sikorsky Aviation	31⅜	30¾	31⅜	+ 1
27	23¼	2,800	Silica Gel ctfs	26½	25⅞	26½	+ 1
39⅞	33	1,500	Sonatron Tubes (11.12½)	39⅞	37¾	39⅞	+ 2⅜
45⅜	43¾	700	South Asbestos (†5½)	45⅜	43¾	45⅜	+ 1⅝
20½	24⅛	700	South Col Pwr, A (2)	25⅛	25	25⅜	+ 1
69⅞	66½	300	South Penn (2)	67⅝	67⅜	67⅝	— ⅜
83	71½	2,700	Southeastern P & L (1)	83⅞	79½	80	— 2¾
30	28⅝	100	Sou Cal Edis pf A (6)	30	30	30	+ ⅛
34½	33	100	Sou Groc Strs, A (2½)	33	33	33	— 1½
18⅞	15⅛	400	Southern Ice & Util, B	17½	16½	17⅛	+ 1½
28¼	25	1,000	Southwest Stores	28½	27¼	28	+ ⅜
28¼	26	300	Do pf, A (1.80)	27¾	27¾	27¾	+ ⅛
260	235¼	200	Spalding (A G) (6)	253½	253½	253½	+ 8¼
360	285¼	20	Spalding (A G) (6)	333½	333½	333½	+ 8¼
2	2	700	Span & Gen Corp rcts	2	2	2	..
7	5⅝	700	Span & Gen Corp rcts	5⅝	5⅝	5⅝	+ ⅛
56	56¼	100	So West Dairy pf, w i	56¼	56¼	56¼	— ¼
99¾	99¼	100	Standard Products	99¾	99¼	99¾	+ ⅜
183	103	400	Sparks Withington	165	165	165	+ 2
47⅝	40¼	800	Spencer Kellogg (1.60)	47⅝	45¼	46⅜	+ 1⅝
82	46	900	Squibbs (E R) & Sons	82	70	81	+16
100⅝	100⅝	100	Stand Gas & El pf (7)	100⅝	100⅝	100⅝	+ 1⅝
4	3¾	600	Standard Motors	4	3¾	3¾	— ⅛
103¾	87½	37,000	Stand Oil of Ind (12½)	101¼	96¾	98⅜	— 3¾
21⅜	20¾	200	Stand Oil of Kansas	20

STRENGTH IN CORN CARRIES WHEAT UP

Market Is Firmer and the Statistical Position Is Held as Bearish.

NO EXPORT SALES REPORTED

Buying Wave in Corn Carries All Deliveries to a New High Mark on the Crop.

Special to The New York Times.

CHICAGO, Jan. 17.—Outside interests in the grain markets are increasing. The wheat market was somewhat firmer today and is attracting more attention, although the general run of the news was colorless and the statistical position is bearish. The strength in corn had considerable influence, and the Close was ¾ to ⅞ cent higher, with July leading. Winnipeg gained ½ to ⅝ cent, while Buenos Aires was ⅛ cent higher on May, and Liverpool was up 3/8.

Export demand at the seaboard was slow and no sales were reported there or at Winnipeg. Italy was in the market for durums on a large scale. A cargo of flour is now being loaded at Vancouver for shipment to Takuvar, a port on the China Sea, and while it was claimed that Russia was the ultimate destination, confirmation was lacking. It is regarded as rather unusual that the shipment would be made to this port unless it was destined for the Chinese trade.

Primary arrivals today, 520,000 bushels; week ago, 635,000 bushels; last year, 930,000 bushels. Shipments, 608,000 bushels; week ago, 632,000 bushels; last year, 925,000 bushels.

There was free buying of corn early, which advanced all deliveries to a new high on the crop, bullish Argentine news being the spark in this case. Shovel talk for May there was decidedly heavy profit-taking sales by houses that have recently been large buyers. However, they reversed their action under that price, and toward the last another wave of buying swept over the market that carried prices back to around the highest figure of the day, with the close at the gains of ¾ to 1⅞ cents, with March leading.

Private cables from Argentina estimate the exportable surplus from the new crop at 357,600,000 bushels, or nearly 100,000,000 bushels less than the surplus of the previous year. Buenos Aires closed 1⅞ to 2¼ cents higher, with May 89¾ cents, and Rosario was 1¾ cents higher, with May 87¼ cents. Spot corn in Liverpool advanced 1¾ to 2¾ pence over night.

There was no foreign demand at the seaboard, and liberal quantities were said to have been canceled. Country offerings to arrive were not large with purchases of 70,000 bushels.

Primary arrivals today, 1,038,000 bushels; week ago, 1,247,000 bushels; last year 1,011,000 bushels. Shipments, 646,000 bushels; week ago, 718,000 bushels; last year, 874,000 bushels.

Prices for the principal grains were as follows:

Chicago.

WHEAT.

	Open.	High.	Low.	Close.	Close.	Prev.	Last.
March—	1.20¼	1.20⅝	1.19⅝	1.20		1.18⅝	1.20⅛
May—	1.23¼	1.24		1.22⅝	1.20⅝	1.19⅝	1.20⅝
July—	1.25	1.25⅛	1.24⅜	1.25⅛		1.24⅝	1.25⅝
CORN.							
March	.96⅜	.97⅛	.96¼	.97⅛	.96¼	.96⅜	
May	.99¼	1.00⅝	.99¼	1.00⅝	.99¼	.99⅝	
July	1.01⅛	1.02½	1.01	1.02	1.01⅛	.99¼	
OATS.							
March—	.50⅛	.51		.50¾	.51	.50⅜	.54⅝
May—	.50⅝	.51½		.50⅞	.51¾	.50⅝	.55
July—	.48⅞	.49¼	.48¾	.49¼	.48⅝	.48¾	.52¼
RYE.							
March	1.05⅞	1.06	1.05¾	1.05⅞	1.05	1.03¼	
May	1.06¾	1.08¼	1.06¼	1.08	1.07¼	1.06	
July	1.07½	1.07½	1.06¾	1.06¾	1.06⅞	1.04⅞	
PROVISIONS.							
Lard—							
Jan.	11.77	11.77	11.70	11.70	11.75	11.92	
Feb.					11.82		
March	11.95	11.95	11.90	11.90	11.92	12.05	
May	12.20	12.22	12.17	12.17	12.20	12.25	
Dry Salted Belies—							
May	13.50	13.50	13.50	13.60			

Minneapolis.

WHEAT.

May	1.17	1.18	1.16⅝	1.17⅜	1.17½	1.17⅜
July	1.18⅝	1.19⅜	1.18⅛	1.19⅛	1.19⅛	1.18⅞

Winnipeg.

WHEAT.

May—	1.25	1.26	1.24⅞	1.25½	1.25	1.26¼
July—	1.26¼	1.27⅝	1.26¼-⅜	1.27¼-½	1.26⅝	1.26¾
Oct.—	1.26¼	1.27⅜	1.25⅞	1.26⅛	1.26⅛	1.25⅞
OATS.						
May	.59⅜	.60¼	.59⅛	.60¼	.59¼	.60⅜
July	.53⅝	.54⅜	.53⅛	.53⅝	.53⅛	.54⅜
Oct.	.54⅜	.54⅞	.53⅝	.53⅝	.54	.55⅞

Cash prices follow:

CHICAGO—Corn, No. 2 yellow, 85; No. 4 mixed, 92-92¼. Oats, No. 2 white, .52⅝; No. 3 white, .48¾-.50¼.

MINNEAPOLIS—Wheat, No. 1 Northern, $1.13⅝-$1.18⅝; Wednesday, $1.15¼-$1.19⅝.

KANSAS CITY—Wheat, No. 2 hard, $1.19-$1.23; Wednesday, $1.12¼-$1.20.

CLEVELAND EXCHANGE.

Sales.		High.	Low.	Last.
50	Allen Industries pf	32¾	32¾	32¾
105	American Multigraph	38	37	38
20	American Shipbuilding	58	58	58
18	American Vit Prod pf	19	19	19
100	Bond Stores	17	17	17
30	Buckeye Incubator	10¾	10¾	10¾
20	Byers Machine	19½	19½	19½
685	City Ice & Fuel	61¾	61¼	61¾
300	Clark (D) Co	7	7¼	7
25	Cleveland Cliffs	140	140	140
5	Clevite Illuminating pf	112	112	112
20	Cleveland Railway	103½	103½	103½
60	Columbia Auto pf	32	31½	32
10	Electric Controller	69½	69½	69½
345	Falls Rubber	20	19¾	20
15	Firestone 6% pf	110	110	110
18	Do 7% pf	110¾	110¾	110¾
5	General Tire	265	265	265
100	Do pf	100	100	100
10	Godman Shoe	33	33	33
68	Hahn Brothers	47	47	47
20	Do pf	104¾	104¾	104¾
60	Harbauer	30	30	30
25	India Tire	38	38	38
10	Interlake Steamship	149	149	149
100	Jaeger Machine	44	44	44
10	Kelley Island Lime & Transport	39¼	39¼	39¼
30	Kelsey Wheel (C)	17	17	17
11	Miller Rubber pf	92	92	92
20	Mohawk Rubber pf	93	93	93
225	Myers & Bro Bond	17¼	17¼	17¼
100	National Acme	31	31	31
3	National Refining pf	130	130	130
135	National Tile	24½	24½	24½
67	Nestle-Le Mur, A	30½	30½	30½
20	Ohio Brass, B	90	90	90
5	Do pf	107	107	107
50	Ohio Seamless	71	71	71
100	Packard Electric	13¾	13¾	13¾
255	Packer Corp	30¾	30¾	30¾
455	Paragon Refining, B	22¾	22¾	22
120	Reliance Manufacturing	48¾	48	48
9	Richman Brothers	117	117	117
200	Selberling Rubber	6	6	6
185	Selby Shoe	33¾	33¾	33¾
5	Sherwin Williams	87	87	87
15	Standard Textile	14	14	14
35	Do pf	95	95	95
120	Do pf B	40	39½	40
340	Thompson Products	60	60	60
32	Union Trust	210	210	210
10	United Screw	100	100	100
405	Weinberger Drug	29¼	28	29¼
6	White Securities pf	102	102	102
75	Wood Chemical	39¼	39¼	39¼
22	Youngstown S & T pf	102	102	102

DIVIDENDS.

Knoxville Power & Light Company

Preferred Stock Dividends.

The regular quarterly dividends of $1.75 per share on the 7% Preferred Stock and $1.50 per share on the 6% Preferred Stock of Knoxville Power & Light Company have been declared for payment February 1, 1929, to holders of record at the close of business January 19, 1929.

A. C. HAL, Treasurer.

REDEMPTION AND FINANCIAL NOTICES

The New York Times is the newspaper of record for redemption and all financial notices.

The Times prints more financial advertising than any other publication in the world.

To the Holders of

Anaconda Copper Mining Company

First Consolidated Mortgage Series A Sinking Fund Six Per Cent. Gold Bonds.

Due February 1, 1953.

Notice is hereby given that, pursuant to Article Five, Section 4 of the Indenture dated February 1, 1929, executed by Anaconda Copper Mining Company and Guaranty Trust Company of New York, as Trustee, Four Hundred Ninety-Eight Thousand Dollars ($498,000) principal amount of Anaconda Copper Mining Company First Consolidated Mortgage Series A Sinking Fund Six Per Cent. Gold Bonds due February 1, 1953 issued and outstanding thereunder, and bearing the following serial numbers, have been drawn by lot for redemption for account of the Sinking Fund on February 1, 1929 at 105¼ of their principal amounts:

COUPON BONDS OF $1,000 DENOMINATION

M-317	13174	24258	35510	48848	61639	73263	83634	92708
1556	13245	24557	35528	48905	61745	73486	83683	92731
1751	13368	24754	36094	48970	61825	73490	83750	92823
1762	13462	24769	37035	49131	61856	73529	83790	93498
1979	14015	24892	37045	49424	62097	73613	83819	93840
1973	14023	24924	37078	49923	62323	74232	83253	93945
1986	14316	25008	37144	49979	63078	74466	83475	93767
2202	14311	25012	37257	49986	63160	74643	83594	93868
2302	14861	25336	37730	50052	63383	74766	84608	93956
2454	14958	26018	38003	50124	63388	74862	84731	94006
2517	15043	26315	38100	50157	63412	75149	84852	94031
2591	15077	26420	38102	50148	63433	75196	84855	94113
2705	15144	26426	38271	50714	63634	75205	85536	94618
2708	15326	26775	38501	51120	63634	75490	85706	94726
2840	15719	26852	38748	51299	63919	75502	85776	94986
3127	15840	27115	39328	51333	64103	75784	85907	95050
3532	15878	27376	40251	51418	64197	75891	85964	95374
3678	15939	27421	39773	51736	64289	76154	86074	95457
3836	16316	27621	40368	51956	64372	76553	86081	96031
4274	16331	30315	40482	52127	64912	76598	86464	96085
3868	16377	27947	40368	52007	64914	76569	86225	96226
4187	16496	28237	40746	52303	64807	76657	86324	96248
4247	16498	28314	40852	52437	64969	77145	86396	96417
4421	17112	28395	40918	52523	65179	77154	86488	97080
4428	17334	28721	41443	52433	65351	77162	86618	97408
4472	18028	28724	41533	53004	65893	77495	87052	97446
4736	18126	28861	41665	53078	65998	77244	87351	97450
5153	18138	28850	42287	53043	66251	77430	87674	97880
5063	18279	29060	42537	53105	66290	77537	87688	97888
6122	18795	29121	42969	53225	66433	77662	87747	97747
6274	18837	29141	43482	54262	66731	77913	87749	98386
6522	18903	29214	43570	54308	66763	78033	87866	98478
7497	19036	29804	43653	54319	67361	78245	87967	98612
7153	19068	29810	44101	54962	67807	78299	88015	98806
7197	19080	30028	44413	55150	67712	78528	88364	98851
7274	19231	30315	44862	55127	68012	78508	88464	98858
7278	19274	30328	45114	55218	68078	78741	88773	98795
7286	19284	30368	45141	55606	68132	78796	88989	99088
7329	19393	30607	45149	55855	68681	78898	89007	100288
7382	19368	31445	45432	55850	69016	78977	89173	100288
7414	19830	31457	45441	55924	69057	79130	89328	100336
7435	19978	31686	45650	55981	69059	79237	89562	100760
7545	20171	31907	45913	56225	69111	79277	89665	100869
8171	20670	32357	46172	56683	69501	79290	89921	100907
8325	20703	32469	46193	56737	69850	80002	89929	100965
8546	20737	32834	46207	56781	69983	80114	90002	101112
8474	20815	32967	46476	56782	70020	80130	90292	101186
8990	20825	33156	46712	56843	70034	80173	90611	101207
9547	21030	33242	47090	56924	70118	80371	90689	101230
9571	21232	33286	47436	56953	70705	80501	91041	101792
9697	21450	33457	47442	56985	70731	80586	91119	101824
9819	21781	33914	47632	56989	71018	80691	91175	101862
9831	22202	33658	47733	57204	71097	80714	91428	102041
10056	22360	33688	47843	57532	71321	80791	91516	102287
10091	22569	33819	47873	56048	71366	80943	91551	102583
10048	22857	33921	47876	58135	71589	80899	91800	102636
11089	23060	34124	48013	58197	71999	80906	91827	103079
11102	23173	34275	48097	58253	72069	81076	91831	
11853	23206	34381	48153	58772	72202	81232	91936	
11849	23389	34422	48179	59257	72386	81346	92153	
12202	23741	34445	48198	59954	72434	81580	92197	
12353	23815	34467	48286	60127	72819	81698	92281	
12457	24115	34683	48360	60347	73161	81716	92282	
12517	24165	34863	48374	60789	73196	81743	92468	
12676	24235	35230	48836	61251	73201	81957	92551	

COUPON BONDS OF $500 DENOMINATION

D-1	1151	2160	3457	4183	6372	8025	9196
425	1204	2286	3512	4649	6425	8037	9212
695	1205	2308	3536	5144	6561	8383	9263
820	1262	2437	3620	5230	7111	8606	9306
870	1423	2533	3885	6116	7137	8916	9311
895	1852	2568	4128	6226	7910	9060	9415
965	2126	2883	4161	6260	7930	9111	9724

FULLY REGISTERED BOND (called in its entirety)

RM-319

FULLY REGISTERED BOND (called in part)

RV-8

(Of this bond $1,000, principal amount, originally represented by coupon bond No. M-419, has been so called for redemption.)

On or after February 1, 1929 holders of the above bonds should present and surrender them for redemption as aforesaid at the Trust Department of Guaranty Trust Company, of New York, 140 Broadway, New York, N. Y. All coupon bonds should have the August 1, 1928 and subsequent coupons attached, and the February 1, 1929 coupons should be detached and presented for payment in the usual manner. All registered bonds should be accompanied by proper instruments of assignment.

Registered bond No. RV-8 should be presented and surrendered for the redemption of the principal amount of $1,000, as stated in this notice, whereupon there will be issued in lieu of the unredeemed portion of its principal amount new registered bonds of the same series of an aggregate principal amount equal to the unredeemed portion thereof.

On February 1, 1929 interest on the drawn bonds will cease and coupons maturing after that date will be null and void.

Guaranty Trust Company of New York, Trustee,

By WILLIAM C. POTTER, President.

Dated, New York, N. Y., December 28, 1928.

PENN MARY STEEL COMPANY FIRST MORTGAGE 5½% PER CENT. TWENTY-YEAR SINKING FUND GOLD BONDS, DUE 1937.

The undersigned invites tenders of the above bonds for sale and delivery to it at Seaboard, Pa., at a price which in its judgment is fair and reasonable, but not exceeding 105% and interest, to absorb $16,560.83, a sum now available in Sinking Fund.

Sealed tenders, stating numbers and denominations of bonds offered, addressed to GIRARD TRUST COMPANY, Trustee, Philadelphia, Pa. (marked) "Sinking Fund," from Mary Steel Company First Mortgage Five Per Cent Twenty-Year Sinking Fund Gold Bonds, will be received until 12 M. January 26, 1929.

GIRARD TRUST COMPANY, Trustee.
THOMAS S. HOPKINS, Treasurer.

Philadelphia, Pa., December 31, 1928.

UNITED STATES RUBBER COMPANY

First and Refunding Mortgage Gold 5% Bonds, Series "A," and Coupons.

CENTRAL UNION TRUST COMPANY OF NEW YORK, TRUSTEE, gives notice that it will receive sealed proposals to sell the above described bonds, to an amount not exceeding 100% of the face value thereof and accrued interest, the total offer not to consume more than the sum of Six Hundred Fifty Thousand ($650,000) Dollars. Sealed proposals will be opened at the office of Central Union Trust Company of New York, 80 Broadway, New York City, at 11 o'clock A. M., January 30th, 1929.

CENTRAL UNION TRUST COMPANY OF NEW YORK,
By: F. WOLFE, Asst. Vice President.

MEETINGS AND ELECTIONS.

TO THE STOCKHOLDERS OF THE STATE BANK AND TRUST COMPANY.

NOTICE IS HEREBY GIVEN that a Special Meeting of the Stockholders of THE STATE BANK AND TRUST COMPANY has been duly called and will be held at the main office of The State Bank and Trust Company, 176-8 Grand Street, in the Borough of Manhattan, City of New York, on Tuesday, the 22nd day of January, 1929, at 2 o'clock in the afternoon, for the purpose of giving submitted to them an agreement dated the 15th day of January, 1929, between the Manufacturers Trust Company and The State Bank and Trust Company, for the merger of the said The State Bank and Trust Company into the Manufacturers Trust Company, and of having said Stockholders consider and approve the said agreement.

Dated, New York, January 8, 1929.

HAROLD C. RICHARD, President.

DIVIDENDS.

SEGAL LOCK & HARDWARE CO., INC. COMMON DIVIDEND.

The board of directors of the Segal Lock & Hardware Co., Inc., have declared a quarterly dividend of 12½% per share on the common stock, payable February 25, 1929, to stockholders of record February 11, 1929.

LOUIS SEGAL, Secretary.

UNIVERSAL LEAF TOBACCO CO., INC.

A dividend of 75c. per share on the common stock of Universal Leaf Tobacco Corporation for the year 1928 will be paid January 15, 1929, to common stockholders of record at the close of business January 31st, 1929.

C. M. TOZIER, Secretary.

THE CONTINENTAL BANK OF NEW YORK.

The Board of Directors has declared a dividend of Five Dollars per share, payable Feb. 1, 1929, to stockholders of record at the close of business Jan. 26, 1929.

F. H. HOWELL, President.

MEETINGS AND ELECTIONS.

General Cigar Co., Inc.

NOTICE OF AMENDMENT OF BY-LAWS.

Notice is hereby given that the By-laws of GENERAL CIGAR CO., INC. have been amended by inserting in Section 5 of Article I the following:

"In lieu of closing of the transfer books, the Board of Directors may, in their discretion, fix a day not more than forty days prior to the day fixed for any such meeting or the day appointed for the payment of any dividend or the day as of which stockholders entitled to notice of and to vote at such meeting or to receive such dividends shall be determined, and only stockholders of record on such day shall be entitled to notice of or to vote at such meeting or to receive such dividends."

Pursuant to such amendment the Board of Directors has fixed January 28, 1929, as the date as of which Common Stockholders will be entitled to notice of and to vote at the Annual Meeting of Stockholders to be held March 7, 1929.

Dated, New York, N. Y., January 17, 1929.

H. V. SHICK, Secretary.

PENNSYLVANIA WATER & POWER COMPANY.

New York, January 17, 1929.

The annual meeting of the stockholders of the Pennsylvania Water & Power Company, for the election of President and Directors to serve for the ensuing year, and the transaction of such other business as may come before the meeting, will be held at the Company's offices, Holtwood, Pa., at eleven o'clock A. M., on Tuesday, February 12th, 1929. The transfer books will be closed from the close of business on January 25th to February 12th, inclusive.

F. J. ALLEN, Secretary.

NOTICE OF REDEMPTION.

To Holders of The Consolidated City Electric Company of Delaware Twenty-Year Six Per Cent. Gold Bonds, due April 1, 1933.

NOTICE IS HEREBY GIVEN that pursuant to the provisions of the Mortgage or Deed of Trust dated May 1, 1923, between The Consolidated City Electric Company of Wilmington and Philadelphia Traction Company, The Wilmington City Electric Company, The Wilmington & Western Railroad Company and Wilmington City Railway Company, Trustees, under which the above mentioned bonds are issued, the Wilmington City Electric Company has exercised its option to call for redemption and pay off and retire all of said bonds at the time and place and upon the terms and conditions hereinafter stated, and has directed the undersigned, as Trustee under said Mortgage or Deed of Trust, to call for redemption and pay off all of said bonds at the time and place and upon the terms and conditions hereinafter stated.

Bonds of $500 principal amount each, numbers 2008, 2012, 2016, 2053, 2064;

Bonds of $100 principal amount each, numbers 8, 36, 64, 84, 97, 130, 125, 176, 202, 215, 218, 246, 268;

The above-mentioned bonds will be redeemed at one hundred per cent (100%) of their principal amount on presentation and surrender thereof at the office of The County Trust Company, No. 162-164 Main Street, White Plains, New York. On and after said date all interest thereon shall cease to accrue.

Dated, White Plains, New York, January 14th, 1929.

The County Trust Company, Trustee.
By H. B. Vincent, Vice President.

MEETINGS AND ELECTIONS.

KENNECOTT COPPER CORPORATION.

Notice of Special Meeting of Stockholders.

February 7, 1929.

NOTICE IS HEREBY GIVEN that a special meeting of the stockholders of Kennecott Copper Corporation will be held at the office of the Corporation, No. 120 Broadway, in the Borough of Manhattan, City and State of New York, on the 1st day of February, 1929, at 11 o'clock A. M., for the following purposes:

(1) To authorize the increase in the number of shares of capital stock without par value of this Corporation from 5,000,000 shares, the number heretofore authorized, to 35,000,000 shares without par value, and the change of all of the said previously authorized shares of capital stock, now issued, into twice the number of shares of the same class, and to prescribe the terms upon which such change is to be made.

(2) To authorize the change of the statements respecting the capital of the Corporation contained in its certificate of incorporation or in either of the certificates filed pursuant to law, so that the same shall read substantially as follows:

"The capital of the Corporation shall be at least equal to the aggregate of the par value of all issued shares having par value, plus one dollar in respect to every issued share without par value, plus such amounts as, from time to time, by resolution of the Board of Directors may be transferred thereto. The capital shall not be less than $35,000,000."

And also to authorize the inclusion of the following statement in the certificate, to be filed pursuant to law in connection with the foregoing authorizations:

"The Corporation from time to time may issue and sell its authorized shares without par value, but not to be subdivided for shares heretofore outstanding, for such consideration as from time to time may be fixed by its Board of Directors."

(3) To increase the number of directors of the Corporation from fifteen, the present number, to eighteen.

(4) To amend Section 2 of Article 2 of the By-Laws of the Corporation, so that the same shall read as follows:

"Section 2. The annual meeting of the stockholders shall be held at the principal office of the Corporation, No. 120 Broadway, in the Borough of Manhattan, City of New York, on the first Tuesday in May of each and every year, at twelve o'clock noon, for the election of Directors and for the transaction of such other business as may be brought before said meeting. Notice of any meeting shall be in writing and signed by the President or a Vice-President or the Secretary or an Assistant Secretary. Such notice shall state the purpose or purposes for which the meeting is called and the time when and the place within the State of New York where it is to be held, and a copy thereof shall be served, either personally or by mail, upon each stockholder of record entitled to vote at such meeting not less than ten nor more than forty days before the meeting. If mailed, it shall be directed to a stockholder at his address as it appears on the stock books of the Corporation, unless he shall have filed with the Secretary of the Corporation a written request that notices intended for him be mailed to some other address, in which case it shall be mailed to the address designated in such request."

(5) To amend the first two sentences of Section 6 of Article 7 of the By-Laws of the Corporation, so that the same shall read as follows:

"Section 6. The Board of Directors from time to time, shall, at any time, may, for a date not exceeding forty days preceding the date of any meeting of stockholders or the date for the payment of any dividend or the date for any allotment of rights, or a record date for the determination of the stockholders entitled to notice of and to vote at such meeting or entitled to receive such dividends or rights, as the case may be; and only stockholders of record on such date shall be entitled to notice of and to vote at such meeting or to receive such dividends or rights, as the case may be. The stock transfer books of the Company may, during all or any part of the period of forty days next preceding the date of any meeting of stockholders or the date for the payment of any dividend or for any other purpose permitted by law during such period not exceeding forty days, be closed by the Board of Directors in its discretion."

(6) To authorize such variations of and additions to the foregoing and to approve the form of any certificates or any other documents as may be deemed advisable at said meeting, and to give full authority to the agents and officers of the Corporation to make, execute and file any such certificates and any other documents and to do all such acts as may be necessary or appropriate to carry into effect such action as may be adopted at said meeting.

(7) To transact such other business as may properly come before such meeting or any adjournment thereof.

The stock transfer books of the Corporation will be closed at the close of business on January 28, 1929, and only stockholders of record at the close of business on that date will be entitled to vote at said meeting. The stock transfer books will remain closed until after the final adjournment of the meeting.

By order of a majority of the Board of Directors:

C. T. ULRICH, Secretary.

Dated, New York, January 14, 1929.

ANNUAL MEETING of the stockholders of The Hamilton Telegraph & Gazette Co. for the election of directors and such other business as may come before the meeting will be held at an office in the City of Hamilton, Ohio, on Tuesday, February 5, 1929, at 2 P. M., E. S. T., January 26, 1929.

WALTER M. SHERICK, Secretary.

BARNSDALL CORPORATION

Notice of Redemption

CALLING FOR PAYMENT OF ALL OF THE OUTSTANDING DEBENTURES.

TO THE HOLDERS OF THE FIFTEEN-YEAR SIX PER CENT. SINKING FUND GOLD DEBENTURES, DATED DECEMBER 15, 1925, DUE DECEMBER 15, 1940, AND TO THE HOLDERS OF THE STOCK PURCHASE WARRANTS ORIGINALLY ATTACHED THERETO:—

Notice is hereby given that, pursuant to the provisions of Article Three of the Indenture made between Barnsdall Corporation and The Chase National Bank of the City of New York, dated as of December 15, 1925, providing for an issue of $25,000,000 of Fifteen-Year Six Per Cent. Sinking Fund Gold Debentures, all of the outstanding Debentures secured under said Indenture are called for redemption on February 15, 1929, at the principal office of Blair & Company, No. 24 Broad Street, Borough of Manhattan, City and State of New York, at the following respective redemption prices:—

1—On Debentures which are presented for payment accompanied by the two Stock Purchase Warrants originally attached thereto, the redemption price will be 106% of the principal amount thereof and accrued interest.

2—On Debentures which are presented for payment accompanied by one of the two Stock Purchase Warrants originally attached thereto, the redemption price will be 103% of the principal amount thereof and accrued interest.

3—On Debentures which are presented for payment accompanied by none of the Stock Purchase Warrants originally attached thereto, the redemption price will be the principal amount thereof and accrued interest.

On and after February 15, 1929, interest on all of the outstanding Debentures shall cease, and the coupons for interest subsequent to the coupon due and payable December 15, 1928 shall be null and void.

You are hereby further specifically notified that all Stock Purchase Warrants originally attached to the present outstanding Debentures at their date of issue and bearing the same serial number as the Debentures now outstanding, which are hereby called for redemption, may be exercised up to and including the fifteenth day before such redemption date;—viz, on or before the close of business on January 31, 1929, *but shall be void and of no effect thereafter.*

Unregistered Debentures in coupon form must be presented with all interest coupons maturing subsequently to said redemption date. Debentures registered as to principal must be accompanied by instruments of assignment and transfer, duly executed in blank, with signatures guaranteed by a member of the New York Stock Exchange or by a New York Bank or Trust Company, or one having a New York correspondent.

BARNSDALL CORPORATION

By JAS. A. DUNN,
Vice-President.

Dated, New York, N. Y., December 13, 1928.

Kingdom of Norway

Redemption Notice

To holders of Kingdom of Norway Twenty-Year Six Per Cent. Sinking Fund External Loan Gold Bonds, due August 1, 1943.

NOTICE IS HEREBY GIVEN that on February 1, 1929, at the principal office of The National City Bank of New York, No. 55 Wall Street, in the Borough of Manhattan, City and State of New York, the KINGDOM OF NORWAY will redeem, through the operation of the Sinking Fund provided for in the Contract, concluded August 1st, 1928, pursuant to which the Bonds were issued, at a redemption price equivalent to 100 per cent. of the principal amount thereof and accrued interest, $420,000 aggregate principal amount of its Twenty-Year Six Per Cent. Sinking Fund External Loan Gold Bonds, due August 1st, 1943, bearing the following serial numbers respectively:

BOND NUMBERS

3	1527	3645	5625	9540	13065	16943
31	1578	3627	5108	9148	13123	16987
158	1596	3661	5441	9158	13200	16960
209	1626	3715	5163	9178	13245	17000
225	1642	3745	5956	9265	13262	17158
254	1702	3770	5261	9435	13796	17258
276	1712	3870	6261	9435	13796	17258
288	1870	3875	6306	9566	13618	17333
341	1773	3982	6461	9564	13650	17333
389	1784	3926	6499	10075	14499	17342
413	1787	3934	6506	10122	14083	17413
417	1840	3937	6518	10146	14087	17440
427	1842	3947	6519	10147	14107	17447
434	1927	4005	6536	10321	14119	17474
436	1969	4016	6718	10513	14170	17484
439	2061	4041	6746	10555	14253	17543
469	2057	4106	6757	10586	14254	17570
485	2083	4128	6758	10612	14285	17603
488	2132	4203	6765	10640	14280	17652
494	2171	4210	6778	10646	14281	17654
496	2180	4230	6928	10657	14485	17674
502	2228	4264	6972	10752	14573	17697
578	2229	4270	6980	10765	14834	17698
592	2236	4286	7042	10757	14662	17740
721	2238	4309	7066	10770	14663	17746
765	2244	4303	7043	10815	14801	17760
766	2254	4304	7067	10902	14802	17808
805	2260	4320	7083	10903	14885	17810
806	2263	4330	7102	10983	14886	17858
814	2267	4410	7126	10960	14887	17921
826	2290	4402	7141	10986	15060	18117
842	2303	4440	7155	10990	15207	18126
856	2338	4441	7257	11181	15110	18161
914	2345	4501	7410	11214	11183	18218
924	2349	4504	7443	11302	15488	18245
954	2361	4539	7500	11466	15504	18250
958	2365	4666	7569	11504	15518	18259
992	2392	4703	7773	11566	15361	18288
1003	2402	4705	8238	11585	15353	18302
1062	2403	4707	8506	11589	15388	18309
1065	2412	4708	8508	11677	15412	18315
1101	2524	4723	8537	11707	15427	18316
1168	2624	4780	8542	11934	15464

PRICE LEVEL HOVERS AT THAT OF YEAR AGO

Labor Bureau's 'Index Number' for December Is 96.7, a Drop of 1-10 of 1%.

HIGHER FOR METAL GROUP

Prices of Farm Products Show Increased Average Over Preceding Month's.

WASHINGTON, Jan. 17.—Practically no change in the general level of wholesale prices from November to December, 1928, is shown by information collected in representative markets by the Bureau of Labor Statistics of the United States Department of Labor. The bureau's weighted index number, computed on prices in the year 1926 as the base and including 550 commodities or price series stands at 96.7 for December, compared with the same figure for November. Compared with December, 1927, with an index number of 96.8, a decrease of one-tenth of 1 per cent is shown.

Prices of farm products averaged somewhat higher than in the preceding month. No change in the price level was found in the groups of textile products and house furnishing goods. Of the 500 commodities for which comparable information for November and December was collected, increases were shown in 133 instances and decreases in 105 instances. In 312 instances no change in price was reported.

Comparing prices in December with those of a year ago, small decreases took place among farm products, foods, hides and leather products, textile products, chemicals and drugs and house furnishing goods, with considerable decreases among articles classed as miscellaneous. On the other hand, prices of fuel and lighting materials, metals and metal products, and building materials averaged higher than in 1927.

The December index number for the principal groups of commodities compares as follows with November, 1928, and December, 1927. The monthly average of 1926 is reckoned as 100.

	Dec., 1928.	Nov., 1928.	Dec., 1927.
All commodities	96.7	96.8	96.8
Farm products	103.6	101.6	104.4
Grains	94.3	94.6	102.0
Foods	98.0	100.1	100.7
Butter, cheese and milk	110.0	109.7	110.0
Meats	102.3	108.7	99.6
Other foods	90.8	91.0	97.7
Hides and leather products	115.7	116.5	116.9
Hides and skins	131.0	130.0	136.4
Leather	119.3	118.8	122.4
Boots and shoes	108.4	108.9	107.1
Textile products	96.1	96.1	97.2
Cotton goods	101.2	101.2	103.3
Silk and rayon	83.7	83.7	83.2
Woolen and worsted goods	100.0	99.9	98.4
Other textile products	94.9	95.8	96.7
Fuel and lighting	83.5	84.4	82.5
Anthracite coal	91.2	91.2	90.8
Bituminous coal	93.2	93.8	97.4
Metals and metal products	102.9	101.7	98.4
Iron and steel	96.6	96.1	93.7
Nonferrous metals	88.0	87.5	92.2
Agricultu'l implements	96.8	96.8	96.8
Automobiles	111.2	108.7	104.6
Building materials	96.8	96.0	90.4
Chemicals and drugs	96.1	96.0	97.2
Housefurnishing goods	98.4	98.4	98.8
Miscellaneous	80.1	80.0	89.0
Raw materials	97.4	96.2	99.2
Semi-manufactured articles	97.2	96.9	97.7
Finished products	96.4	97.2	95.3
Non-agricultural commodities	94.8	95.4	94.8

The bureau's index number for all commodities as of December, 1928, compares as follows with the average in previous months and years:

December, '28	96.7	December, '27	96.8
November, '28	96.7	December, '26	97.9
October, '28	96.8	December, '25	103.4
September, '28	100.0	December, '24	102.1
August, '28	98.9	December, '23	98.3

ANNALIST INDEX FOR YEAR.

Waves of Business Activity Shown —Figures for Last Quarter.

The year 1928 was a period of irregular recovery from the business recession which ended in December, 1927. In the first two months of the year the recovery was vigorous; from March to June progress was slow, with a moderate setback in June; from July to October the recovery was resumed at a fairly rapid pace; but in November and December, on account mainly of readjustments in the motor-car industry, there was a moderate decline. The year thus came to a close with The Annalist Index of Business Activity at 98.8 (preliminary), as against a slightly revised November figure of 98.5, and as compared with the October peak of 100.8 and the December, 1927, valley of 91.

Table I summarizes for the last three months the movements of the combined index and of its ten component series, each of which has been adjusted for seasonal variation, for long-time trend and for variations in cyclical aplitudes before being combined into The Annalist Index of Business Activity.

TABLE I.
THE ANNALIST INDEX OF BUSINESS ACTIVITY.

	Dec.	Nov.	Oct.
Pig iron production	99.8	104.3	105.9
Steel ingot production	105.9	106.3	112.6
Freight car loadings	92.1	93.7	95.4
Electric power production		102.0	103.1
Bituminous coal production	92.5	94.6	92.9
Automobile production	*87.8	77.2	100.4
Cotton consumption	102.6	107.3	106.9
Wool consumption	96.1	96.2	100.1
Boot and shoe production		98.2	103.3
Zinc production	86.9	91.3	91.9
Combined index	*96.8	98.5	100.8

Table II shows the movement of the combined index by months since the beginning of 1924.

TABLE II.
THE ANNALIST INDEX OF BUSINESS ACTIVITY.

	1924.	1925.	1926.	1927.	1928.
January	104.0	102.4	102.3	100.2	98.5
February	105.0	102.9	103.2	103.6	97.3
March	102.8	102.6	104.7	107.0	96.8
April	99.8	103.4	103.7	103.6	96.7
May	92.4	101.4	101.6	104.0	97.7
June	86.5	98.5	103.2	102.8	95.3
July	86.8	101.1	102.8	100.7	97.3
August	89.8	100.7	106.0	101.9	98.9
September	95.1	100.8	107.1	101.1	98.5
October	96.0	98.5	106.0	98.5	100.8
November	97.4	100.0	103.7	92.9	98.5
December	101.5	105.8	103.2	91.0	*96.8

*Subject to revision.

100-YEAR CLUB TO DINE.

Members of Century Old Business Houses Here to Meet Wednesday.

The first dinner of the Hundred Year Club of New York, organized among business firms which have been in existence for a century or more, will take place next Wednesday at the Savoy-Plaza Hotel, it was announced yesterday. Government officials are among those invited to speak. Isaac Liberman, president of Arnold, Constable & Co., is chairman of an organization committee.

Firms invited to join the club include banking houses, publishers, textile manufacturers, insurance companies, builders, paint and varnish concerns, wholesale drug houses, tobacco companies, department stores and "every range of business that makes up the industrial life of Greater New York." The oldest business house invited to join is the Taylor Wharton Iron Steel Company, established here in 1742.

THE BUSINESS WORLD

COMMERCIAL PAPER.

Yesterday .....5½ to 5¾ per cent for the best names.
Tuesday .....5½ to 5¾ per cent for the best names.

The quotations are for 4 to 6 months' paper.

Showroom Activity Gains.

Activity in the local garment show rooms continues strong. The feature this week was the large representation of buyers interested in the better-grade merchandise, which has kept executives and salesmen of the style houses very busy. Low-end and medium-price dresses continue to meet with a great deal of buying attention, with prints pushing to the fore. The group buying organizations are placing orders on selected styles and the stores represented are making rapid headway in their plans for showing the new styles early.

Rosche Heads Clothing Designers.

The four-day sessions of the International Association of Clothing Designers at the Hotel McAlpin concluded yesterday with the election of officers for the coming year. Harry J. Rosche of Heidelberg, Wolff & Co. was elected president. The vice presidents chosen were P. H. Schrieber of Bethman, Kleinhauser & Co., and J. Kahn of H. Makransky & Sons. H. K. Burnam was re-elected secretary. It was voted to hold the next meeting in Buffalo, some time in June. At the banquet last night, Edwin Markham, the poet, was the speaker.

Uniform Order for Men's Woolens.

Adoption of a uniform copy of order covering men's wear, worsted and woolen fabrics is being planned by the Wool Institute. Mill members of the two groups of the institute making these goods have formally given their approval. The institute is having the suggested draft reviewed by legal authorities, and a copy will be mailed to every mill and selling agent with the recommendation that it be adopted. It was pointed out yesterday that the form may be slightly changed to fit individual requirements, provided the principal features are retained.

Oriental Rugs Moving Better.

The improved demand for Oriental rugs is the outstanding feature of the business now being done in the local market for floor coverings. Quite a number of important buyers have been here during the week, most of them retailers. Stocks of Orientals in retail stores are low. This is indicated by the number of requests for shipments on Feb. 1, when inventories will have been completed. There is apparently nothing in the present situation, however, to cause higher prices. In the domestic rug business now passing, the better-grade axminsters are topping the demand. Outstanding in the general buying are the activities of Middle Western retailers. In the East, especially in New York, Philadelphia and some of the other large cities, things could be better.

Adaption Needed in Stores.

Retailers in making a change in their merchandising systems too often make the mistake of taking a scheme which has worked well in another store and adopting it bodily, according to opinions expressed yesterday. What is needed is adaption, not adoption, it was added. The idea in itself may be good, but unless it is adapted to the individual store and its own peculiar conditions, it may prove worthless and the experiment rather costly. Both large and small stores have erred in not giving full consideration to this necessity, it was asserted.

Must Write Off Inactive Looms.

No real progress will be made in any of the major textile industries until costs arising from inactive looms are taken out of overhead and written off to profit and loss, it was said here yesterday. Until this is done generally, THE TIMES's informant said, there can be no true determination of costs, regardless of the percentage of maximum production on which the figures may be based. If it is done, he added, it will be possible to determine absolutely minimum prices at which goods may safely be sold. This means that lines which will not carry a profit in the face of strong competition will be indicated at once and without loss, as contrasted to the present costly method of finding this out.

Silverware Still Selling Well.

Sales of silverware in this market, especially sterling, continue active in spite of the extremely heavy pre-holiday buying. A number of buyers are now here filling in lines broken by a consumer demand that in some instances was unprecedented. One of the interesting features of current business is that a number of retailers are still asking for prompt deliveries, not a few of them being those who were unable to get holiday shipments through in time because of the rush at the factories. There is little change in the articles being bought, either in kind or price. Kept up at its present pace, 1929 buying will roll up record sales volumes.

Heavy Colored Cottons Stronger.

Reports of slowly improving business in work shirts, are reflected in this market in the stronger undertone to chambrays and denims. As yet this has not reached a point where advances in these goods are imminent. There are indications that it will before long, however, as the present price position of both denims and chambrays, the latter especially, is such that mills will unquestionably act as soon as a real opportunity is presented. Denims are in the better position of the two fabrics, but mill holdings of chambrays are being reduced in an encouraging way.

Yokohama Silk Stocks Lower.

The Yokohama raw silk market has quieted down considerably, following marked activity at the close of last week. Prices remain steady at 1,350 yen for the Saiyu grade. Shipments from Japan for the first two weeks of the year were 11,650 bales. Stocks at Yokohama and Kobe amount to 40,000 bales, compared with 52,000 bales in 1928, according to reports to H. L. Gwalter & Co., Inc. The Canton market is firm at prices above New York levels. Steam filatures are slightly lower in the Shanghai market.

Gray Goods Buying More Active.

Gray goods trading improved quite noticeably in this market yesterday. February-March deliveries of 39-inch 80-squares were sold at 10⅝ cents, with an eighth more paid for spots and near-bys. Other printcloth sales were: 39-inch 72-76s, 9¾ cents; 39-inch 68-72s, 8¾ cents; 38½-inch 64-60s, 7⅞ cents, and 38½-inch 60-48s 6 9-16 cents. Business in sheetings was better. Prices were based on 8¼ cents for 7-inch 48-square, four-yard goods, which themselves sold in a sizable way. Carded broadcloths again were active, with 10¼ cents paid for 90-60s and 9¼ cents for 80-60s. Combed lawns also were active, 12½ cents being paid for 40-inch 88-80, 8.50-yard goods, and 10⅝ cents for 76-72, nine-yard cloths of the same width.

THE CUSTOMS COURT.

Testing machines, including megohmmeters, ohmmeters, rectifiers and phonophores, as well as parts of these machines, are properly dutiable at 30 per cent under Paragraph 372, as machines or parts thereof, according to a ruling made public yesterday by the United States Customs Court. The machines, which are used in testing insulation and in other electrical tests, had been assessed at the rate of 40 per cent under Paragraph 390, as manufactures of metal not specially provided for. The Adianco Industrial Products Corporation protested the assessment and asked for the lower rate.

Claims by the University of Chicago Press for free entry of a shipment of copies of a "Catalogue of Egyptian Hieroglyphic Printing Type" is denied in another ruling by the Court. The books had been assessed at 15 per cent under Paragraph 1310 providing for books of foreign authorship. The claim for free entry was based on the contention that the books came under the classification in Paragraph 1523, providing for volumes printed in a foreign language.

RAW SILK HERE INCREASES.

1,525 Bales on Hand, Gerli Reports —Trading Is Active.

Certified stocks of raw silk in New York as of Jan. 16 reached the record total of 1,525 bales with a market value of more than $1,000,000, it was announced yesterday by Paolino Gerli, president of the National Raw Silk Exchange. This compares with 1,115 bales on Jan. 2 and 1,060 bales on Dec. 1. All of this silk has passed through the inspection bureau of the exchange and is held in warehouse against contracts that are in the market.

The increase reflects the broader use of the facilities of the new exchange, Mr. Gerli said. During the first half of January, contracts representing 7,165 bales changed hands on the twelve trading days, an average of 597 a day, he added.

Prices of silk futures moved narrowly on the exchange yesterday. The day's turnover was 995 bales. An improved tone in the Japanese markets contributed to the improvement here.

Spot sales in Yokohama and Kobe totaled 2,590 bales, the price holding steady at 1,350 yen a bale for Saiyu. Futures advanced in both markets.

Prices here yesterday were:

	High.	Low.	Close.	Close.
Jan.	4.96	4.95	4.95-4.97	4.95
Feb.	4.97	4.97	4.96-4.99	4.98
Mar.	4.97	4.96	4.96-4.99	4.96
April	4.98	4.98	4.98-4.99	4.97
May	4.98	4.98	4.98-4.99	4.98
June			4.96-4.98	4.98
July			4.95-4.96	4.93
Aug.	4.92	4.90	4.92-4.94	4.91

ASKS CURB ON SILK OUTPUT.

Head of Association Says Mills Are Already Cutting Production.

A. Schniewind Jr., president of the Silk Association of America, declared last night that to correct the evil of overproduction in the silk industry plants should be placed on a five months' basis during the next six months. He spoke at the fifty-seventh annual dinner of the silk organization at the Hotel Astor.

"Definite plans have already been made by many of the leading manufacturers and others to reduce production for a period of several months," he said, "and after careful study of statistics now available I want to make this concrete suggestion for each of us to keep in mind as we return to our offices and mills."

Other speakers were General Herbert M. Lord, director of the budget, who described the operation of the budget system; the Rev. Dr. W. Warren Giles, rector of the First Reformed Church of East Orange, N. J., and Paul M. Mazur of Lehman Brothers.

ARRIVAL OF BUYERS

Arriving Buyers may register in this column by telephoning LACkawanna 1000.

ALBANY, Ga.—Rosenberg Bros.: M. M. McLaughlin, shoes; 119 W. 40th (F. Lillenthal Co.).

ATLANTA—The Rushton Co.: H. Edelman, dolls; Imperial.

BALTIMORE—Hutzler Bros. Co.: S. Rosenstock, men's furnishings; 1,440 Bway (Asscc. Mdse. Corp.).

BALTIMORE—American Wholesale Corp.: B. Hornstein, coats; 485 7th Av., Room 1715.

BALTIMORE—A. Marcus Co.: A. Marcus, millinery; 390th, Room 1001-4.

BARNESVILLE, Ohio—Bradfield's: G. Bradfield, mdse. mgr., piece goods, upholstery; Pennsylvania.

BIG SPRINGS, Texas—J. & W. Fisher: J. M. Fisher, ready-to-wear; 132 W. 31st (Weisman & Miller).

BIRMINGHAM—Loveman, Joseph & Loeb: Mrs. L. Myers, underwear, children's; in Atlanta week; 112 W. 38th (City Stores Co., 4th floor).

BOISE, Idaho—C. C. Anderson Co.: C. J. Barker, small wares, drugs, piece, leather goods; in K. E. Caron, representing 128 W. 31st (Weill & Hartmann).

BOSTON—R. H. Stearns Co.: Miss J. M. Foley representing; 11 W. 42d (F. Atkins).

BRIDGEPORT—D. M. Read Co.: Miss A. M. Ireland, neckwear, scarfs; 20 W. 33d (D. G. Alliance).

BUFFALO—Wm. Hengerer Co.: J. J. Gaffney, white goods, linens; 11 E. 36th (Assoc. D. G. Corp.; 3d floor).

CHICAGO—Leather Products Co.: I. H. Eisenstein (wholesale), pocketbooks, scarfs, flowers, jewelry; Pennsylvania.

CHICAGO—Mandel Bros.: Miss M. Dopheide, ladies' coats; Miss M. Nugent, dresses; Waldorf.

CHICAGO—Sherman Wholesale Corp.: B. Hornstein, coats; 485 7th Av., Room 1715.

CINCINNATI—Big Store Co.: Miss A. Hilkman, children's ready-to-wear, infants' wear; 119 W. 40th (F. Lilienthal & Co.).

CLEVELAND—The Rosenblum Credit Clothing Co.: F. Sobel, men's boys' clothing, furnishings; 128 W. 31st (S. Hoffman).

COVINGTON, Ky.—John R. Coppin Co.: J. T. Roebuck, silks, woolens, linings, wash goods; 1 W. 34th (Weill & Hartmann).

DALLAS—Neiman-Marcus Co.: Miss E. Boyce, misses' apparel; 60 W. 38th (Wm. M. Van Buren).

DENVER—Daniel Reeger Bros.: Basement—W. R. Stephan, mdse. mgr.; Miss T. Ullman, underwear; 455 7th Av.

DENVER—May Co.: Mrs. H. Baker, women's, misses,' juniors' dresses; 1,115 Bway.

DENVER—Denver D. G. Co.: O. Huttiman, silks upstairs; F. Gravina, silks basement; 180 Madison Av.

DETROIT—E. L. Hudson Co.: H. Rich, div. mdse. mgr.; Mrs. N. Hartsell, cheaper dresses; 1,440 Bway (Assoc. Mdse. Corp.).

EL PASO—F. Stolaroff, ready-to-wear; Commodore.

ENID, Okla.—Lowenhaupt's: M. Lowenhaupt, ready-to-wear; 100 W. 32d (C. Landsman); Pennsylvania.

EVERETT, Wash.—W. A. Cleaver: W. H. Cleaver, readv-to-wear, dry goods, laces; 532 7th Av. (J. M. Biggins, Inc.).

FALL RIVER, Mass.—R. A. McWhirr Co.: B. H. Lupschich, house furnishings; 20 W. 33d (D. G. Alliance).

FORT SMITH, Ark.—Boston Store; J. Nye, silks, woolens, men's furnishings; C. H. Hopp, basement mdse.; 128 W. 31st (Weill & Hartmann).

FRESNO—S. Gottschalk & Co.: B. Morrish, linens, domestics, wash goods, diapers; 128 W. 31st (Weill & Hartmann).

GREENWOOD, Miss.—M. T. Fountain, Inc.: Miss Ida Taylor, millinery; 101 W. 31st (McGreever, Werring & Howell).

GREENWOOD, Miss.—M. T. Fountain, Inc.; Miss Hobson, women's ready-to-wear; 101 W. 31st (McGreever, Werring and Howell).

HARRISONBURG, Va.—Jos. Ney & Sons Co.: A. Ney, mdse. mgr.; 455 7th Av. (W. L. Rothschild & Co.).

HASTINGS, Neb.—The Specialty Shoppe; Mrs. B. W. Smith, ready-to-wear, accessories; Pennsylvania.

LANCASTER—Hager & Bro.: W. K. Montgomery, women's wear; furs, knit goods; 30 W. 32d (D. G. Alliance).

LITTLE ROCK—Leader Co.: A. Froug, ready-to-wear; Pennsylvania.

LOS ANGELES—B. H. Dyas Co.: Miss H. Hillman, goods, toilet, art goods, jewelry; 455 7th Av. (Mdse. Research Bureau).

LOS ANGELES—Jacoby Bros.: Mrs. E. M. Harris, ready-to-wear; 128 W. 31st (Kirby, Block & Fischer).

LOS ANGELES—B. H. Dyas Co.; Mrs. A. Berkley, underwear; R. E. Morse, luggage; 455 7th Av. (Mdse. & Research Bureau).

LOS ANGELES—V. Meyerson, jobs children's, juniors' ladies' felt slippers; Pennsylvania; room 428.

LOUISVILLE—Byck Bros.: C. Ames, skirts, blouses; 1,385 Bway (A. Rosenau).

MEMPHIS—B. Lowenstein & Bros.: E. Neathery, men's, furnishings; 112 W. 38th (City Store Co.), 14th floor.

MINERAL WELLS, Texas—Boston D. G. Co.: Mrs. W. C. Poston, dry goods, gen. mdse.; 595 Bway (Woodward & Mitchell).

Continued on Following Page.

SUGAR, COFFEE, COCOA.

Price ranges for sugar futures yesterday were:

	High.	Low.	Close.	Prev. Close.	Last Year.
January			1.97	1.97	2.67
March	2.06	2.02	2.03	2.02	2.70
May	2.15	2.11	2.13	2.10	2.78
July	2.22	2.18	2.18	2.17	2.86
September	2.26	2.24	2.24	2.23	2.93
December	2.30	2.28	2.29	2.28	2.99
January (30)	2.27	2.26	2.26	2.24	..

Coffee.

Price ranges for raw coffee futures yesterday were:

NO. 7—CONTRACT "A."

	High.	Low.	Close.	Prev. Close.	Last Year.
January	16.70	16.70	16.70	16.60	13.63
March	15.90	15.85	15.85	15.83	13.73
May	15.18	15.10	15.10	15.14	13.82
July	14.52	14.47	14.39	14.49	13.40
September	14.00	13.93	13.89	14.03	13.22
December	13.60	13.51	13.51	13.64	13.12

SANTOS NO. 4—CONTRACT "D."

	High.	Low.	Close.	Prev. Close.
January	23.25	23.25	23.25	22.95
March	22.53	22.45	22.46	22.53
May	21.67	21.60	21.60	21.68
July	20.85	20.72	20.72	20.87
September	20.13	20.05	20.05	20.17
December	19.70	19.60	19.63	19.72

Cocoa.

The decline in cocoa futures was checked yesterday on the New York Cocoa Exchange when a steadier tone prevailed at the close, with prices from 3 to 6 points higher. A demand for cocoa futures with but few offers from the floor sent prices up in the early trading hours. The total turnover was 77 lots, or 1,032 tons.

Price ranges for cocoa futures yesterday were:

	High.	Low.	Close.	Prev. Close.	Last Year.
January			9.83	9.78	13.60
February			9.85	9.80	13.62
March	9.99	9.90	9.95	9.90	13.60
April			10.06	10.00	13.63
May	10.30	10.17	10.23	10.17	13.70
June			10.31	10.28	13.76
July	10.44	10.40	10.42	10.38	13.80
September	10.70	10.61	10.62	10.58	13.91
October	10.75	10.66	10.68	10.65	13.82
November			10.52	10.48	..
December			10.36	10.33	..

ON PRODUCE EXCHANGE LIST

Twenty-five Securities Designated for Trading by Committee.

The following twenty-five securities have been designated by the Committee on Securities to be dealt in on the securities market on the New York Produce Exchange:

American Aggregates Corporation—Common stock.
Appalachian Electric Power Company—First preferred $7 cumulative stock.
Arkansas-Missouri Power Company—7% cumulative preferred stock.
Atlantic City Electric Company—$6 cumulative preferred stock.
Elsemann Magneto Corporation—Common stock.
Ironrite Ironer Company—Common stock.
John Morrell & Co., Inc.—Common stock.
Rockland Light and Power Company—6% cumulative convertible preferred stock.
United States Hammered Piston Ring Company, Inc.—Common stock.
American Reserve Insurance Company—Common stock.
Carolina Insurance Company—Common stock.
Colonial States Fire Insurance Company—Common stock.
Connecticut General Life Insurance Company—Common stock.
Continental Casualty Company—Common stock.
General Re-Insurance Corporation—Capital stock.
General Surety Company—Common stock.
Harmonia Fire Insurance Company—Common stock.
Knickerbocker Insurance Company of New York—Common stock.
Majestic Fire Insurance Company—Common stock.
Mohawk Fire Insurance Company of New York—Common stock.
New York Casualty Company—Common stock.
New York Fire Insurance Company—Common stock.
Republic Fire Insurance Company of Pittsburgh—Common stock.
Seaboard Insurance Company—Common stock.
North River Insurance Company—Capital stock.

CRUDE RUBBER PRICES DROP

Market Here Irregular at Opening and Turns Heavy.

Crude rubber futures turned heavy on the Rubber Exchange yesterday, final prices being 30 to 80 points below Wednesday's closing quotations. Sales totaled 1,599 contracts, with forty-four transfer notices issued. During the forenoon the market was irregular, but in the afternoon the trend was definitely downward.

London opened firm, with gains of ⅛d to ¼d, and after a quick reaction of ¼d moved irregularly, closing quiet. Spot and June were ¼d up at 10¼d; February, unchanged at 10¼d; March, unchanged at 10¾d; April-June, ¼d up at 10¾d; July-September, ¼d up at 10¼d. Singapore was reported active and ¼d to 9-16d. higher.

Prices on the local Exchange follow:

	High.	Low.	Close.	Prev. Close.
Jan.	20.80	20.20	20.10@20	20.40
Feb.	20.60	20.60	20.10@20	20.70
March	21.00	20.20	20.20@30	20.90
April	....	....	20.40n	21.20
May	21.40	20.60	20.60	21.40
June	....	....	20.80n	21.50
July	21.50	20.90	20.90@21.00	21.50
Aug.	....	....	21.00n	21.60
Sept.	21.80	21.10	21.10@20	21.60
Oct.	21.60	21.50	21.50n	22.00
Nov.	21.70	21.70	21.50n	22.00
Dec.	22.10	21.50	21.50n	22.00

Spot price 20.30n.

FLAXSEED.

	Minneapolis. High.	Low.	Close.	Prev. Close.	Last Year.
May	2.44¾	2.43¾	2.44	2.43¾	2.11¾
July	....	....	2.44	2.43¾	...
	Duluth.				
May	2.43	2.41¾	2.41¾	2.43	2.10¾
July	....	....	2.41¾	2.41¾	...
	Winnipeg.				
May	1.98	1.97	1.97½	1.97¼	1.91¼
July	1.94¾	1.93¾	1.93¾	1.96½	1.84¾

LIVE STOCK AT CHICAGO.

Special to The New York Times.

CHICAGO, Jan. 17.—Hog receipts were somewhat larger than expected, but there was a good demand, and prices were strong to 10 cents higher. The top was unchanged at $9.35, while the day's average was 5 cents higher at $9.20. Main sales of 160 to 300 pound averages were at $9.15 to $9.30, with packing sows at $8.15 to $8.75. Packers bought 32,300 and shippers 15,000, with 4,000 left over. Receipts 47,000, with 50,00 estimated for tomorrow.

Cattle were in slow demand, and steers generally 25 to 40 cents lower. The best sold at $15.15, with yearlings at $15, and bulk of beef cattle at $11.75 to $13.50. Receipts 9,500.

Fat lambs were in good demand and the market was strong to 15 cents higher. Bulk of sales were at $16.50 to $16.85, with a top of $17.25, the latter being the highest in a number of weeks. Sheep were strong at $7 to $9.25. Receipts 13,000.

LIVE STOCK AND MEATS.

These prices were reported yesterday in the New York and New Jersey markets by the United States Department of Agriculture:

CALVES.

Supply mostly Southerns. Market active, steady. Few good to choice, $19.50; medium, $14 to $16; cull and common, $8.50 to $12; common Southern calves, $8.50 to $9.

SHEEP.

One load of good to choice, 74c; State lambs, $16.75, steady; cull and common throwouts, $10.

PRODUCE MARKETS

Butter.

Receipts, 16,701 packages. Business improved slightly; some of the large buyers taking on stock for currentive and the market as a whole was steady. Weather conditions in the West are unfavorable to any increase in production, and this tends to make a little more confident feeling here.

Creamery, ibs:	
Higher than	
specs ..47-47½	
Extras, 92	
score ..46½	
Firsts, 90 to 91	
score ..45½-46	
Firsts, 88 to 89	
score ..44¾-45¼	
Seconds, 84 to	
87 score ..43½-44¼	
Lower grds..42½-43	
Centralized:	
90 score ..45½	
89 score ..45	
88 score ..44¾	
84 to 87	
score ..43½-44¼	
Unsalted:	
Higher than	
extras ..48½-49	
Extras, 92	
score ..47¾-48	
Firsts, 90 to 91	
score ..46¾-47	
88 to 89	
score ..45¾-46	
Seconds ..44¾-45	
Lower grds..43-43¾	
Held:	
Higher score	
than ..46	
Extras, 92	
score ..45½	
Firsts ..44¾-45	
Seconds ..43-44¼	
Renovated 92@..43½	
Ladles:	
Extras ..29½-30	
Firsts ..25½-28½	
Packing Stock:	
No. 1 ..27-28	
No. 2 ..25	
Lower grd..21-24	

Cheese.

Receipts, 205,651 pounds. Steady market on cured flats; slow trading on cured daisies; fresh makes moving slowly.

State flats:	
Held ..27½-28	
Fresh, spec..28-28½	
Fresh, fcy..27½	
Fresh, ord..25½	
Wisc. Young Am.	
Held ..27½-28	
Fresh ..26-26½	
State daisies:	
Fresh, fcy ..24-25	
Held ..25½-27	
Wisc. Flats:	
Held ..25-27½	

Eggs.

Receipts, 19,633 cases. Fresh mixed colors firmer; fresh Pacific Coast whites about steady. Fresh nearby whites unchanged. A little better movements in storage eggs. On New York Clearing House, January refrigerator firsts opened at 25½c and closed at 25¾c.

Mixed colors:	
Hennery, specl ..43	
Extras ..41-42	
Extras 1sts..38-40	
Firsts ..37	
Seconds ..36	
Mark., med..35-36	
Dirties:	
No. 1 ..29-30	
No. 2 ..26-27	
Checks ..25-26	
Whites:	
Current packs:	
Jy. & oth. nrby	
hen, ext..47-49	
Nrby. & Western,	
av. extras..44-46	
Extra firsts..42-43	
Firsts ..41	
Mark., med..40-41	
Mark., pul..38-39	
Peewees ..36-37	
Pac. Coast whites:	
Extras ..50-51	
Extra firsts..47-49	
Marked pul..43	
Marked med..42	
Other West. &	
South., gath..37-41	
Browns:	
Cur. col. Jy. &	
other nearby	
& Wn. ..44-45	
Gath., ext..42-43	
Ex. firsts..40-41	
Firsts ..38	

STORAGE.

Mixed Colors:	
Extra 1sts..28-29	
Firsts ..26-27½	
Seconds ..24½-25½	
Mediums ..23½-24	
Checks ..20-21	
Whites ..25-31	
Brown:	
Extra firsts..29-29½	
Firsts ..27½-28½	

Poultry.

LIVE.

About 50 freight cars in or due yesterday and about 45 were due to be loaded or they arrived in Omaha to be handled; approximately 45 cars are expected today. Fowls and chickens closed barely steady. Other freight poultry unchanged in tone or values.

EXPRESS.

Fowls:	
Colored ..33	
Leghorn ..33	
Chickens:	
Colored ..30-33	
Broilers:	
Colored ..35	
Leghorn ..32-36	
Capons ..37-41	
Slips ..31-33	
Ducks:	
Nrby. ..30-31	
Geese:	
Nrby. ..23	
Pigeons:	
Pair ..45-50	
Squabs ..65-70	
Jumbo, pr..1.00-1.60	
Guineas, pr..1.00-1.25	
Rabbits, lb ..20-23	

FREIGHT.

Quotations based on sales made through the New York Poultry Exchange with consideration for closing bids and offerings.

Fowls:	
Colored ..35	
Leghorn ..33	
Chickens:	
Colored ..30	
Leghorn ..28	
Pullets ..33	
Broilers ..35	
Capons ..33-38	
Slips ..31-33	
Old roosters ..22	
Ducks ..30	
Geese ..25	
Turkeys ..30	

DRESSED.

Receipts continue light and market generally quiet, warm rainy weather interfered with trade but tone firm on fine chickens and fowls and in fact nearly all other fresh poultry. Frozen chickens firm but frozen fowls more plenty and easier.

Chickens:	
Wn. box broilers,	
fresh, lb ..29-38	
Frozen ..20-48	
Fryers, fresh ..28-35	
Do frozen ..26-36	
Roasters ..30-41	
Do frozen ..29-42	
Stags, fresh ..20-29	
Fowls:	
Wn., box ..24-35	
Old cocks ..18-27	
Ducks:	
L. I., fresh ..26-27	
Wn. ..18-27	
Md. ..28-29	
Turkeys:	
Wn., young	
toms ..30-44	
S'wn., toms..30-42	
Wn., hens ..27-31	
Do hens..30-38	
Do old hens..30-35	
Nearby ..32-50	
Wn., hens ..30-40	
Capons:	
Wn. ..30-50	
Geese:	
Wn. ..18-26	
Md. ..24-28	
Pigeons, pr..35-1.50	
Squabs, No. 1,	
white, lb ..60-80	
Guineas, pr..1.00-1.25	

Dried Fruits.

Apples:	
State, boxes,	
fcy., lb ..12-13½	
Choice, lb ..13-13½	
Prime, lb ..12-12½	
Wash, boxes,	
ex.ch., lb.14½-14½	
Chops:	
State, 5bls.,	
fcy., lb..07½-07½	
Bbls.,ch.,lb.05½-06½	
Bbls., prime	
fcy., lb ..05½-05¾	
Bbls., fcy., lb.06½-06¾	
Bags, choice,	
lb ..05¼-05½	
Prime, bags,	

BUSINESS RECORDS

BANKRUPTCY PROCEEDINGS.

SOUTHERN DISTRICT.

Petitions Filed—Against.

STAKE'S BAKERY, 12 Lenox Avenue, by N. T. Sweeney & Son Co., Inc., for $563; S. Valentine Sons, Inc., $307; Rudolf C. Blanckes Co., Inc., $168. The members of the firm are Jacob and Rebecca Stark.

HENRY SCHLEICHKORN CO., INC., plumbing contractors, 2,341 Jerome Avenue, by Mayer Malbin, for $1,000; Samuel Greenberg, Inc., $1,000; Ehrenberg Brass Mfg. Co., Inc., $1,000.

RAINBOW FRUIT EXCHANGE, INC., fruit and produce, 51 South Main Street, Fort Chester, by George Allison & Co., Inc., for $128; Peter MacGee, $384; Peter W. Gilbboon, $40.

Petitions Filed—By

HENRY C. KLEINMAN, 31 West Seventy-first Street—Liabilities, $21,103; assets, $1,175. Principal creditors listed are Jacob R. Schiff and Barnet Klar, $5,027; Jacob R. Schiff, $2,080. Bell Investment Co., $4,027. His liabilities were mainly incurred as a member of the firm of Kleinman & Solinsky.

NAT. ROSENBERG, salesman, 910 West End Avenue—Liabilities, $15,041; no assets. Principal creditors listed are Penn Exchange Bank, $4,040; Rose F. Fialella, $1,613; William Rankin, $1,200. He formerly conducted business as the Fur Buyer's Exchange.

WILLIAM STREIB, Walden, N. Y.—Liabilities, $2,161; no assets.

PETER POULOS, clerk, Ossining, N. Y.—Liabilities, $2,151; no assets.

Receivers Appointed.

FIFTH AVENUE PELHAM CORP., real estate, 33 North Avenue, New Rochelle.—American Exchange-Irving Trust Co., appointed, under $1,000 bond, by Judge Thacher. The company operates an apartment house from which the rentals amount to $5,000.

STONELEIGH REALTY CORP., 33 North Avenue, New Rochelle.—American Exchange-Irving Trust Co., appointed, under $1,000 bond, by Judge Thacher. Liabilities not stated; assets about $10,000.

ONYX GARTER CO., INC., 427 Broadway.—American Exchange-Irving Trust Co., appointed, under $2,500 bond, by Judge Thacher. Liabilities not stated; assets about $5,000.

ABRAHAM A. HURWITZ, women's furnishings, 4 West Burnside Avenue.—American Exchange-Irving Trust Co., appointed, under $1,500 bond, by Judge Thacher. Liabilities about $10,000; assets about $3,000.

THOMPSON FURNITURE CORP., 131 Thompson Street.—American Exchange-Irving Trust Co., appointed, under $500 bond, by Judge Thacher. Liabilities about $5,000; assets about $750.

Schedules Filed.

INTERSTATE MFG. CO., INC., leather goods, 10 East Twelfth Street—Liabilities $21,389, assets $18,453, main item being stock, $8,861; accounts, $3,172. Principal creditors listed are H. Metzer & Sons, $6,979; M. Fine & Son, $3,750; Robert F. Lavid, $2,025.

MORRIS HOPMAN, 1,501 Vyse Avenue.—Liabilities $25,105, no assets. Principal creditors listed are R. C. Williams & Co., $2,278; Loose Wiles Biscuit Co., $1,700; A. Shalit, $1,150. He incurred his liabilities as a member of the firm of Hopman & Barad, which is defunct.

SAMUEL BARAD, 1,519 Charlotte Street.—Liabilities $25,105; no assets.

EVA HOPMAN, 1,852 Bryant Avenue.—Liabilities $25,105; no assets.

JOSEPH N. CONTI, artificial flowers, 520 West Broadway.—Liabilities $12,920, assets $1,408.

SUN SHELL GLASS & FIXTURE CORP., 146 Bowery.—Liabilities $9,212, assets $3,014, main item being accounts, $2,707.

Petition Dismissed.

JULIUS KENNER, silks and woolens, 566 Seventh Avenue; upon settlement of 50 per cent.

EASTERN DISTRICT.

Petitions Filed—Against

MORRIS SIGMAN, dealer in sash doors and trim, Nassau Road, Hempstead, L. I., by I. Feldman & Son for $300; Parshelsky Bros., Inc., for $5,000, and Long Island Finamith Supply Corp., $900. Judge Campbell has appointed Louis J. Castellano receiver in bond of $12,000.

Petitions Filed—By

ALBERT POLIN, candy maker, 285 Fountain Avenue, Brooklyn.—Liabilities $6,177, and no assets.

JOSEPH DUBE, clerk, 8,326 Lefferts Avenue, Kew Gardens, L. I.—Liabilities $5,609, and no assets.

STEPHEN CZUKOR, salesman, 1,069 East Ninteenth Street, Brooklyn.—No schedules attached. The liabilities are about $14,641 and assets $800.

SAM FRANKEL, salesman, 1,372 East Thirty-third Street, Brooklyn.—Liabilities $2,147; and no assets.

Receivers Appointed.

ABRAHAM SCHULTZ and HARRY SCHERZER, trading as the Mayflower Cafeteria, 418 Sutter Avenue, Brooklyn.—Judge Campbell has appointed Edward Elkins receiver in bond of $500.

ABRAHAM ESCHIN, 29 Eighty-second Street, Jackson Heights, L. I.—Judge Campbell has appointed Adrian Hageman receiver in bond of $1,000.

IN OTHER DISTRICTS.

Special to The New York Times.

ROCHESTER, N. Y., Jan. 17.—Floyd A. Freeman of Farmersville filed a petition in bankruptcy today with liabilities listed at $32,038, assets $5,740 and secured claims $4,650.

Special to The New York Times.

CHICAGO, Jan. 17.—Petitions in bankruptcy filed here today included the following:

Jacob Weinstein, a butcher, 308 East Thirty-fifth Street, voluntary. Liabilities $120,200, assets $4,125.

American Cutlery Co., involuntary. Jewett Bowers Oil Co., creditors; claims $11,000.

ASSIGNMENT.

DAVID LEVIN, manufacturer and jobber of shirts, at 656 Broadway, has assigned to Louis Katz.

JUDGMENTS.

Filed yesterday, the first name being that of the debtor:

In New York County.

Abouhedar, Anthony A., and Paul Decek—Cranmell, Nugent & Kranser, Inc....$199.64
Atlantic Beverage Co., Inc.—S. S. Steiner.....$585.83
Ansil Realty Co., Inc.—Frank L. Burns Coal Co., Inc.....$721.52
Austin, Victor—S. Feinstein.....$105.40
Babbey, Frank C.—Weinstein.....$500.00
Banwar, Daniel B.—Colonial Discount Co., Inc.....$230.14
Bacon, Peter—J. Budnitsky et al...$1,045.58
Dumsky, Nathan—New York Telephone Co.....$113.62
Chaplin, Samuel A.—Colonial Discount Co., Inc.....$540.96
Daluldao, Joseph and Casino—Colonial Discount Co., Inc.....$247.50
Craven, Ruby B.—Stern Bros.....$111.36
Colt, Ethel B.—State Tax Commission, $10,040.01
Cowes, William A.—Sams.....$679.63
Coombs, Howard L.—Bell Investment Co., Inc.....$1,190.00
Clarke, Charles R.—H. J. Greenstein.....$904.63
Crausman, Fanny—Kimax Realty Corp.....$183.50
Dickerson, Alice—New York Telephone Co.....$169.33
David Kraus Amusement Co.—New York Telephone Co.....$175.59
De Gregorio, Dandola, and Independence Indemnity Co.—People, &c.....$2,500.00
Deutsch, Charles or Reon—E. Meyer.$1,000.00
Dolton, Jack—Lotus Oil & Distributing Corp., $2,236.32
Eureka Shoe Manufacturing Co., Inc.—Goodyear Tire & Rubber Co., Inc.....$1,129.63
Ehrich, Seward W., and John J. Hearn—Hewson Weife & Co., Inc.....$4,512.80
Feinberg, Herman—New York Telephone Co., $113.62
Farnum, William—North Block Realty Co., Inc., costs.....$121.10
14th St. & Av. B, Inc.—Kulick & Son, Inc., $447.70
Garlock, Edward M.—A. M. Newburger et al., $1,525.43
Guido, Joseph—A. E. Meyer & Co.....$1,527.97
Geltes, Joseph M.—S. Pichtel.....$1,424.99
Goldberg, Jack—H. Goodman.....$269.60
Guarino, Arturo; Nicholas Trimboli, Adam V. Monti and Vincent Gorin—Italian Plan Co., Inc.....$296.40
Garber, George and Louis—Southern Furniture Co., Inc.....$1,063.96
Herts, Douglas G.—H. M. Heath.....$415.22
Holden, Harold D.—State Tax Comm...$468.82
H. A. W. Building Corp., Inc., Chambers, Louis Arnheim and Edward Horowitz—Mechanics Bank.....$5,077.86
Hammons, Bess—Prestonis M. Martin et al., $239.85
Hage, Joseph—Brunswick Balke Collander Co. of N. Y.....$181.92
Harper, William—Same.....$101.12
Howard W. Scott, Inc.—A. J. Carsin.$3,522.36
Jones, Mildred L.—N. Y. Telephone Co., $131.60
Joseph H. Steinhardt Estate—State Tax Comm.....$2,407.85
Keets, Bohumil, and Frank Smejkal—Schack et al.....$1,460.36
Katz, Eva—State Tax Comm.....$1,522.71
Khoury, Tony—Rayon Converting Corp., $101.52
Kreiver, John—B. Boris.....$1,421.30
Kirkham Products Corp.—C. E. Brooke, $206.12
Kelly, Edward—M. Wenk.....$150.70
Lindenstein, Milton—R. Princell.....$121.50
Lee, Joseph—M. S. Chasan et al.....$177.69
Luigis Inc., and Luigi Caridi—A. Pedace, $923.88
Lee, Edward, and Equitable Casualty and Surety Co.—People, &c.....$500.00
Loontzes, Paul D.—Mannielio Bros. & Mayrsohn, Inc.....$110.01
Myers, David C., and Joseph J. Myers—Interstate Trust Co.....$531.80
Same—Same.....$693.20
Margolis, Benny—Ruskin Fruit Co., Inc., $287.87
Manhattan Sand Co., Inc.—J. Kelly.$15,144.00
Same—E. Kelly.....$3,124.00
Murray, John J.—Armour & Co.....$141.12
McCarvill, Mary—R. Vernier, costs.....$121.30
Meyers, David C.—Elpeco Trading Co., Inc., $1,044.32
Same—Same.....$311.55
Noble, Andrew and Lillian—J. W. Brown & Co.....$2,091.40
Perkins, Osborn M.—International Sea Co., Inc.....$101.36
Perry, Max—574 East 139th St. Realty Corp., $126.75
Pearl, Bar, Inc.—Griffin Dairy Co., Inc., $1,752.41
Parks, Winslow C.—Henry J. Greenstein, &c.....$1,251.17
Polmil Garage Corp.—Chas. H. Sharp Co., Inc.....$166.25
P. D. C. L. Corp.—S. Goodman.....$40,532.74
Righter & Keith, Inc.—L. Nieuwsma.....$262.27
Rosenberg, Max—Same.....$1,000.00
Rosengard, Anna—N. Rockenstein.....$206.07
Segal, David and Eva—Graf & Co.....$1,672.17
Shepherd Knapp Corp.—Globe Malt Service, Inc., costs.....$121.10
Smyth, Herbert C.—State Tax Comm.....$2,058.62
Smith, Clement H.—Same.....$939.44
Steinfeld, Harry—Maltese Holding Corp., $25,071.32
Statzny, Inc., and Samuel Sax—Metropolitan Refining Co., Inc.....$127.45
Staats, Gustav J.—North Dock Realty Co., Inc., costs.....$121.10
Schleissmer, Louis—S. Cohen.....$1,425.15
Stevens, Helen I.—Jacob Ruppert Realty Corp.....$207.45
Star Banquet Service, Inc.—Star Dancing Academy, Inc.....$481.05
Siegel Adolph—Z. Rosetsushes.....$5,076.12
Silverman, Herman, Sara S. Silverman, Emanuel A. Jackson and Henry Rosenberg—Flatiron Plaza Corp.....$1,524.10
Shurtleff, George F.—Arthur Lee Cook, Inc., $11,243.95
Toumanians, Edward—Ritz Carlton Hotel Corp.....$9,225.66
Van Cure, John R.—Banca Commerciale Italiana Trust Co.....$6,102.16
Welley, John—State Tax Commission.$665.65
Wachman, Garage Realty Corp.—D. Blatt, $267.25
Weiss, Ignatz F.—Star Dancing Academy, Inc.....$1,464.54
Wright, Harry C.—H. W. Lichtenstein, $237.75
Wittner, George, admr. and Abraham Wittner—N. C. Greene.....$2,415.09
Zurwelle, Wm. F.—N. Y. Telephone Co., $113.87

In Kings County.

Berman Service Station, Inc.—Standard Oil Co. of New York.....$1,216.59
Berman, David et al.—same.....$1,216.59
Tannenbaum, Barnet—Ida Waldman.$1,275.30
Barren Realty Corp.—Harry Nelson...$42.16
Senator, Bernard—Barnet Shifrin.....$244.02
Hamieb, Henry—Mollie Slavinsky.....$100.00
Same—Morris Slavinsky.....$50.00
Hahn, Charles J.—Max Schwartz.....$145.90
Atwood, John W.—Minnie L. Von Lehn, $449.90
Weiss, Samuel—Rose Newman.....$405.16
Juliano, Carrie et al.—Suffolk Lubricating Oil Co.....$176.15
Lamners, Alex et al.—Reliance Investment Co.....$1,284.20
Lore, Joseph et al.—N. Y. Title & Mortgage Co.....$81.55
Amato, Christina et al.—Bank for Savings in the City of New York.....$5,868.22
York Mary G. et al.—Irving Kahn...$62.50
Fischer, Albert—Brooklyn Union Gas Co., $2,000.00
Palino Construction Co., Inc.—Emilio Ranieri, $1,156.56
Cassese, Anthony—Brooklyn Union Gas Co., $178.63
Schwartz, Edward H.—Lipthal Building Corp.....$144.92
Gumbel & Nela, Inc.—Brooklyn Union Gas Co.....$356.26
Clarke, Charles E.—Henry J. Greenstein, &c., $964.65
Bilsker, Adele et al.—Polhemus Memorial Clinic.....$7,595.83
Bridge Motors, Inc., R. Mazza & Son.$357.45
Waddell, John—N. Y. Title & Mortgage Co., $202.62
Dickinson, Leon—N. Y. Title & Mortgage Co.....$164.81
Slade Homes Building Corp.—Kusel & Eisen, Inc.....$412.47
Same—Same.....$481.05
Slade Homes Building Corp. et al.—Kusel & Eisen, Inc.....$738.33
Roslyn Const. Co.—Nustone Products Corp., $958.90
Calazza, Antonio—Samuel Washor et al., $304.75
Hirschhorn, Abraham—John N. Ochse et al., $714.12
Anderson, Glenn—Abraham & Straus, Inc., $196.40
Hurewitz, Harold—Same.....$83.67
Cross, Lillian—Same.....$161.13
Appo Heating Corp.—Nathan Lipowsky, $47.62
Schultz, Charles—Mollie B. Simpson...$70.20
Gerstein, Jacob—Max Grodin et al.....$71.45
Boim, Jacob—Louis Gerson.....$40.60
Horvath, Joseph, et al.—Charles Stein, $87.60
Botting, Walter H.—Abraham & Straus, Inc.....$83.97
Butler, Mary—Gertrude D. Stone.....$135.48
Santa Building Corp.—Bartolo Marsala, $912.77
Mabro Corp. et al.—A-One Cement Products Corp.....$934.94
Red Seal Holding Corp. et al.—Dumont Paint Mfg. Co.....$221.90
Sea Breeze Builders, Inc.—Goodwin Apartments Corp.....$876.00
Reynold Johnson Building Co., Inc.—Max Eidler et al.....$4,928.35
Maynard, Charles F., et al.—Midwood Trust Co.....$1,264.60
Longan, Edward C.—Louis Axtald & Sons, Inc.....$81.96
Ornstein, Isidore—Louis Washor et al.$185.66
Nelson, Bob—Abraham & Straus, Inc...$69.50
Jones, David T.—Colonial Discount Co., Inc., $231.08
Rinaldi, John—Susan Owen.....$1,183.20
Manhattan Beach Garage, Inc., et al.—Guardian Natl. Bank of N. Y.....$2,106.13
Marno, Ralph, et al.—Nathan Lipowsky, $106.10
Labe, Philip, &c.—Edward M. Garlock, $184.06
Meyer, William H.—Abraham & Straus, Inc., $186.75
Turner, John—Jacob Fineman.....$11.20
Rosen, Nathan, et al.—Kings County Bank, Inc.....$319.37
Joseph Scuderi, Inc., et al.—Standard Lime Co.....$1,106.08
Piotka, Harry—Colonial Discount Co., Inc., $416.96

In Bronx County.

Bainbridge Av.-205th St. Corp.—Bronx Borough Bank.....$50,127.45
Clark, Rebecca—Cullen Fuel Co., Inc.$597.48
Halloran, Michael, and Diego Paccione—W. & O. Contracting Co.....$3,200.06
Harris, Jacob—C. Rosenfeld.....$639.50
Kader, Adele—M. Rosen.....$349.30
Kasal Realty Corp. and Arnold Albert—Anton Larsen & Son, Inc.....$665.36
Klein, Joseph—Title Guarantee and Trust Co.....$409.25
Levy, Emma—M. M. Savino.....$500.00
Lapher, Janette—Walter B. Cooke, Inc., $267.04
Rashbaum, Harry—F. L. Burns Coal Co., Inc.....$208.65
Steindl, Emanuel—I. Brooke et al.....$129.36
Schwab, Isidore—Fells, Lent & Cantor, Inc., $385.80
Schussheim, Sigmund—Brodsky & Klosk, Inc., $112.90
Squadriglio, Giuseppe—V. Toto.....$1,043.50
340 East 207th St. Corp. and William Westerfield Havens—Gustave Rader Co.....$1,760.62
Tarulli, Nancy—W. J. Amend et al.....$342.60
Wiegand, Edward, and Sophie—W. R. Weinberger.....$371.20
Weinberg, Max—L. Eikin.....$797.30

In Queens County.

Brammer, "Otto" Jr., Irene M.—President and directors of Manhattan Co.....$230.70
Builders Brick & Supply Co., Inc.—Lawrence Cement Co.....$40,208.58
Barr, Mary; Peter N.—George Ford.$2,166.75
Cashvan, Joseph—Industrial Commissioner of State of New York.....$3,050.00
Chaffer, Lola B.—Isadore Himmelstein, $1,150.24
Chauptian, Henry—Burns Bros.....$51.21
Carson, James—Burns Bros.....$123.13
Dorrier, Edgar—City of New York...$82.53
Gatts, George M.—Eldredge Co.....$41,694.12
Heaney, Patrick J.—The Lawrence Cement Co.....$40,208.58
Hammar Structural Steel Co.—Edward A. Philips.....$306.74
Henry Smith Realty Corp.—Morris Lutsky, $282.62
Itzkowitz, George—Burns Bros.....$309.26
Lima, Joseph—Burns Bros.....$48.03
Meritax Fabric Company—Burns Bros.$309.26
Maplaw Constr. Corp.—Jamaica Paving Co., $1,087.55
O'Connor, "Robert"—Burns Bros.....$132.87
P. J. Heaney Co., Inc.—The Lawrence Cement Co.....$40,208.58
Peer, William—President and Directors of Manhattan Co.....$309.20
Ritter, Peter—Same.....$303.20
Reitz, Mollie—Caroline A. Siemers.....$50.00
Schaunk, Louis E.—Commercial Trust Co., $2,572.73
Spaath, George P.—Alice Alexander.$4,167.72
Tracht, Max—Birdie King.....$8,160.00
Teverman, Edward C., Rosalie—Murray Rikin $90.46

In Richmond County.

Adams, Frank—William Stratton.....$523.35
Andreoli, Pasqualino—Matteo Scarmiadello, $321.42
Anderson, Anton—Staten Island Advance Co., Inc.....$51.01
Builders' Brick Supply Co., Inc.—The Lawrence Cement Co.....$40,208.58
Bemback, Isaac—Staten Island Advance Co., Inc.....$44.96
Bays, Raymond—same.....$143.10
Brighton Art Studios—Same.....$66.88
Christomaski, Joseph—Same.....$66.88
Cordova, Charles—same.....$231.75
Deppe, Alfred J.—Same.....$60.17
Davison, J. George—Same.....$167.26
Davidsen, Lillie—Same.....$75.20
Elite Upholstering Co.—Same.....$235.46
Finkelstein, Max and Fanny—The City of New York.....$59.00
Same—Same.....$59.60
Frohlin, Albert and Matilda—Isaac Meyerowich $372.00
Fine, Jacob—James Taylor.....$324.60
Greater Staten Island Upholstering Co.—Staten Island Advance Co., Inc.....$44.96
Goldbrake, George—Kruger Motor Car Co., Inc.....$446.10
Heaney, Patrick—J. Lawrence Cement Co., Inc.....$219.00
Herrick, Elizabeth—Summitt Coal Co., Inc., $219.00
Jopins Holding Corp.—James Taylor..$324.60
Johns, Herman—Joseph Modzelewiski.$97.52
Kemper, Jack C.—Charles C. Martins.$107.49
Klein, Gustave—Joseph Franklin and Morris Amtsis $94.60
Lanier, Edward J.—Richard A. Welsner, $60.80
Petit, Henry—T. Michael Mte.....$106.80
Pedersen, Cecilie, Louis F. Pratt, Paradise John—Same.....$211.60
Rogers, Edward—Elias Mesparick.....$74.21
Romano, Valentino—David Parish.....$66.88
Smith, Elmore G. and Isabella M.—Roger C. Sherrett $307.02
Stanton, Eugene—Richard Wiesner.....$90.80

In Westchester County.

Guttentag, Kate—American Watch & Diamond Co.....$121.92
Owners Realty Bonds, Inc.—Samuel P. Mclntosh.....$1,196.84
Jones, Samuel S.—Llewellyn Morgan.$3,000.00
Lowenher, Rose—Lowenhall.....$184.16
Park Hill Estates, Inc.; Curtis, Charles A.; Dumas, Paul H.; Glick, Michael; Glick & Dumas; Pelzella, Alfonso; Pelzella, Victor; Pelzella Bros.; Pucciano, James—Title Guarantee & Trust Co.....$1,100.00
Selek Woven Label Works, Inc.—Same.....$237.45
Ellis, Ralph—The Citizen-Sentinel Pub. Co., Inc.....$26.25
Gottlieb, Mrs. William—Same.....$25.25
George, W. L.—Same.....$42.45
Berger, Hellow Homes Corp.—W. A. Chas Smyth Mfg. Co.....$1,000.00
Morlot, Eugene; Morlot, Grace—Harrison Hardware & House Co., Inc.....$46.93
Yarmy, Samuel—Same.....$41.75
Lowenstein, Emil W.—Jacobs M. Wess, $25.18
Bennett, George—Oliver Cote.....$250.18
Bader, David—Jean R. Baxter.....$146.76

In Nassau County.

Hauser, Fred—Behrer & Co., Inc.....$634.76
Ruppell, Estelle S.—Stella Foreman, $3,634.19
Buckley, Edwin S.—Masters Builders Co., $106.26
Pascuzzo, Rocco—Charles Mills $63.35
Reinhorn, Fannie—Minnie L. Von Lehn, $1,126.11
Middlebay Beach, Inc.—Credit Alliance Corp., $1,040.10
Jackson, Theodore u.—Sol A. Shlamberg, $74.43
Barwell Homes Corp., Clifford S. Barnum and William S. Perfect—Empire Floor and Wall Tile Co., Inc.....$2,578.52
Diab, Nadib M.—Ghayat; June 9, 1926, $762.95
Huxtable, Jerry, and Detroit Fidelity & Surety Co.—People, &c.; Oct. 1, 1928...$500.00
Eck, Wendell and Amelia—M. J. Nolan, Inc., Dec. 20, 1928.....$634.94
Poniatshin, Peter; Seman Hayda, Daniel Jzworsky, Wasyl Kortulasz, Dmitro Slesuk and Ruthenian Greek Catholic Church of St. George, New York City—In Bulke et al., June 21, 1928.....$120.95
Same—Same; Dec. 15, 1928.....$123.30
Ocean Navigations Generals Italiana General Silk Importing Co.; April 2, 1928.....$124.72
Goldberg, Victor—M. Whittaker; Nov. 15, 1927.....$39,316.93
Tunak Realty Corp.—R. Oddo; Nov. 7, 1927 (vacated).....$541.10

In Kings County.

Tatler, Morris et al.—Phillip Libowits, Dec. 24, 1928.....$2,423.90
Keenan, Anna—Abraham & Straus, Inc., Oct. 29, 1928.....$65.50
Henry Marx Stanley Improvement Co. & Trust Co., Nov. 22, 1928.....$183.23
B. C. R. R. Co.—Edith M. Krueger, Dec. 14, 1928.....$2,866.00
Same—Charles M. Krueger, Dec. 14, 1928, $597.86
Keenan, Anna Maria—C. Kenneth Charbonneau, Dec. 3, 1928.....$699.40
C. I. & G. R. R. Co.—Burnie A. Stamp; Jan. 3, 1929.....$350.00
Same—Jessie M. Stamp, Jan. 3, 1929, $1,676.45
Topnotch Construction Corp.—Frank S. and Isidore Maida, March 31, 1928.....$672.81
Plaza Sales Co., Inc.—Title Guarantee & Trust Co., Aug. 17, 1928.....$629.09
Talamo, Rosie et al.—Mary Talamo, Dec. 27, 1928 .....$118.16
Same—Same, June 8, 1928.....$275.47
Gordon, William et al.—People, Jan. 24, 1929 .....$630.50
Goldberg, Rose et al.—People, April 4, 1928, $500.00
Nash Greenpoint Motor Sales Corp., Inc.—People, Sept. 10, 1928.....$25.00
Rosselli, Matteo—Portable Machinery Co., Inc., Sept. 7, 1928.....$293.55
Payser, Hermie C. et al.—Shelter Island Association, Mar 7, 1925.....$330.80

In Bronx County.

150 West 824 St. Corp., Irving Maidman, Glick Fein Building Corp. and Hyman Glick—D. Reler Iron Works, Inc., Jan 7, 1929 .....$552.85
Siegel, Joseph G. and Morris H. Sugarman —E. Leitner, Dec. 3, 1928.....$4,627.00

In Queens County.

DeGraff, Admiral D., also known as DeGroff, Admiral D.; DeGraff, Georgiana, also known as DeGoff, Georgiana—John C. Orevelling & Son, Inc., June 14, 1927.$152.70
Leithold, Selma; Leithold, David—Isidore Deutsch, Oct. 19, 1925.....$675.20
Cicilia, Rose Maria—Equitable Casualty & Surety Co., Nov. 18, 1926.....$1,500.00
Sorice Operating Co., Inc.—J. R. Malgram Advertising Agency, Inc., Dec. 28, 1928, $238.16

In Nassau County.

Barbara and Felici Passaro—Selko Electric Co.....$100.96
Moller, Hans C., and Edith L. Moller—Nassau Bank.....$537.88

In Suffolk County.

The Citizens Trust Co. of Patchogue—Clarence A. Beach.....$2,485.67

In New Jersey.

HUDSON COUNTY.

Board of Education of Kearny—Julius and Katie Bodnar, Oct. 29, 1928.....$32,500.00
Gaynor, Hiram K.—Henry J. Mollenhauer, June 22, 1927.....$53.45
McIntyre, Elizabeth—Charles Kaufman and Charles Newman, Oct. 6, 1926.....$500.00
Same—Horre Coal Co., Nov. 1, 1926.$246.85
Treter, Benjamin, Sr. and Jr.—Israel Nortman and Samuel Kaplan, May 4, 1928, $1,256.25

MECHANICS' LIENS.

Filed yesterday.

In New York County.

104TH ST, 106 EAST; A. F. Galligan & Co., Inc., against Maria Vitellaro, owner; M. Castello & Co., contractor.....$75.00
7TH Av, 2,346; McDougall & Potter Co. against Vintula Realty Corp. and U. Conrad Vincent, owners and contractors.$101.00
SAME PROPERTY; same against Vintula Realty Corp. and U. Conrad Vincent, owners; same, contractor..$1,500.00
MADISON AV, 356; Arnold Constable & Co., Inc., against Trustees Building Corp., owner; Stuyvesant National Co., Inc., contractor (renewal).....$252.30
ST NICHOLAS Av, s e cor 155 St, 74.11x100; National Radiator Corp. against 917 Longwood Avenue Realty Corp., owner; Gastin Heating Co., contractor..$1,011.81
HENRY ST, 69; Schwartz & Litwin against Henry and Sadie Brill, owners and contractors $185.00
SAME PROPERTY; N. Marcus against same.....$158.15
112TH ST, 23 WEST; Max Markowitz against Nathan Posner and Morris Mensch, owners; Grace Buchnael, contractor..$83.00

In Kings County.

WEST NEW YORK Av, 1,825-30; Max Kaplan against Sarah and Morris Mirsch, owners and contractors $2,300.00
44TH ST, 1,736; Tilden Engineers, Inc., against Grazia LoParcaro, owner, and Grazia and Donato LoParcaro, contractors, $520.00
BEDFORD AV, 1,578-84; G. Walter against Charles Messerschmidt and John B. Otterson, owners and contractors.....$792.00
TAPSCOTT, 40; Benjamin Shames against Jennie Tillem, owner, and Jennie and Benjamin Tillem, contractors..$1,800.00
3D AV, 5,821; Sadlack, Mitchell & Stark, Inc., against Katrina Yadlowski, owner, and Katrina and Joseph Yadlowski, contractors $800.00
BELMONT AV, 833; Max Garber against Joanna E. Gordon, owner, and Joanna and Abraham Fruman, contractors.....$665.00
DOUGLASS ST, 1,903; Joseph Bleshman against Hyman and Max Goldberg, owners and contractors $2,000.00
OSBORNE ST, 1351; A. F. Galligan & Co., Inc., against Louis Hordes, owner; Abraham Kriditsky, contractor.....$325.00
BROOKLYN AV, 976; David Forkos against William J. Hartman et al., owners and contractors $460.00
78TH ST, 1,151-53-55-59-61-63-65-67-69; Emil J. Augustine against Bergenes Const. Co., Inc., owner and contractor.....$1,000.00
LOTS 194 to 198, inc, Scott Estate, Yonkers; Vincent Valli against First Street Holding Corp., owner and contractor.....$13,376.00

In Nassau County.

LOTS 1 to 6 and 11 to 21, block 9, map Homeland; Thomas Sampson and Jessie M. Osborn against Mitchel Field Development Co., owner; Sedgwick Baldwin, contractor, $176.50
LOTS 11 to 15, map Randall Manor, Hempstead; Albert R. Meeker against Cent Laundry Machine, owner and contractor $262.66
LOTS 90, 91, map Fairlawn Park Addition No. 2, Long Beach; Samuel H. Russo against Thomas McNamee, owner; Henry Rafferty, contractor.....$214.35
PLOT 97, map Hempstead Lawns, Section 1A; Conservation Gas Corp. against Albin C. Jonsson, owner; Amanda Gustafson, contractor $266.00
LOTS 1,712, 1,713, 1,714, map Biltmore Shores, Section 3, Massapequa; Charles Bittner against Eva Charles White and Sam H. White, owner and contractor.....$160.00

In Bronx County.

BROOKSIDE AVE, 1, s w s; six sores in Section 7; West Lumber Co., Inc., against C. E. Karp, owner; Brookside Duck Ranch, Inc., Sidney R. Lash, contractors, $1,541.42
LOTS 14, 15, 16, 19A, block 6, map Floral Park Homes, Section A; Charles F. Stelle against Alice and Louis Pagnani, owner and contractor $265.00
LOTS 8, 9, block 18, map Gardens City Manor; same against Albert Grande, owner and contractor.....$265.00
LOTS 11, 12, block 19, map Garden City Manor; same against same.....$276.00
LOTS 82, 83, block 16, map Garden City Manor; same against same.....$276.00
LOTS 193, 194, map Nassau Heights No. 1, Albertson Square; Lubham Bros. Lumber Co. against Cornelius and Mary Danaher, owners; Andrew Stalker, contractor.....$120.00
ALBANY AV, w s, lots 81, 82, revised map Freeport Centre; Amityville Lumber Co. against Freeport Building Co., owner, and contractor $161.00
KERNOCHAN AV, w s, 271 ft south of Fulton St, Hempstead; Alex Pierce Co., Inc., against Raymond and Clara Baxter, owners; King-De Vries Realty Corp, contractor $1,115.07
LOTS 525, 526 and 527, block 9, amended map Baldwin Harbor; Selko Electric Co., Inc., against Alvin Morse, owner and contractor $105.00
LOTS 470 to 479, block 11, map Westbury Park; Marius Tetard against Sylvan Dwellings, Inc., owner; W. H. Laitinen, contractor $52.50

In Suffolk County.

Robert Bison's Sons—Pasquale Delivs et al., $133.60
Ruegger, John—Pasquale Delivs et al..$92.00
Schordine Bros.—Pasquale Delivs et al., $135.00
Fred Abis—Pasquale Delivs et al.....$146.00

In New Jersey.

HUDSON COUNTY.

VROOM ST, n s, 79 ft e of Van Keypen Place, Jersey City, five-story brick apartment; Joseph Neiderff and Samuel Mlints against Kaplan & Bernstein Building and Investment Company, builders; Isaac Gross, receiver of Kaplan & Bernstein, and Investment Company, owners.....$1,517.00

SATISFIED MECHANICS' LIENS.

In New York County.

6TH AV, 749; Andrew F. Galligan against Samuel Mishkin et al.; Jan. 14, 1929.$250.00
1ST PL, 606 WEST; Frank Stock against Oscar Rosenbaum et al.; July 10, 1928.....$304.35
70TH ST, s, 275 ft w of Central Park West; Louis Levine against John R. Greig et al.; Oct. 15, 1928 .....$500.00
1ST AV, s e cor of 96th St; Joseph A. De Rose against 1,828 First Avenue Corp. et al.; Nov. 10, 1928 (by bond).....$10,000.00

In Kings County.

QUENTIN ROAD, n s cor of East 24 St; John R. Blair Co., Inc., against Parks Realty Corp. et al.; Nov. 27, 1928.....$516.93
BATCHELDER ST, 2,154; Harry Mantell against James A. Keegan et al.; Dec. 26, 1928 .....$375.00

In Bronx County.

SHERIDAN AV, 1,390; Charles Kaplan against Mary Goldberg Holding Co., Inc.; Jan. 3, 1929 .....$705.00
GODWIN TERRACE, 231; Colonial Sand and Gravel Co., Inc., against Silvest Realty Co. et al.; Jan. 9, 1929.....$1,500.00
BROADWAY, s e cor of 232 St, 50x200; James V. Cavaliere against Broadway Huxley Corp.; Jan. 2, 1929.....$8,772.05
HOE AV, 1,160; Abraham Stein against Sol Shapiro; Jan. 11, 1929.....$620.00
PHILIP AV, w cor of Nelson Av; Samuel G. Grimaldi & Son against Eloisa De Roberts; Dec. 10, 1928.....$2,200.00
SAME PROPERTY; Abraham Mouk against same; Dec. 14, 1928.....$1,500.00
SAME PROPERTY; Jasper Ottovegio against Dominick and Eloisa De Roberris; Dec. 11, 1928.....$1,500.00
PLOTTED 25 and 26, map of Estates Development Co. and Bruce Brown Land Co.; Indiana Flooring Co. against Eloisa De Roberts; Dec. 11, 1928.....$535.00

In Queens County.

32D AV, s e cor 104th St, 100x110.81, Jackson Heights; M. Anenberg Marble Works, Inc., against Slade Homes Building Corp., owner and contractor; March 27, 1928 .....$1,650.00
230TH ST, w s, 90 ft s of 123d Road, 80x100; s w cor of 123d Road, and 230th St, 42x100, Hollis; Thomas Silverman against Martin Jakubowski, owner and contractor; Jan. 7, 1929.....$440.00
ST. JAMES ST, s s, cor w s Roach Place, 100x225, Elmhurst; Louis Nardi against Roach-Corona Corp., owners, and Frank Carcione, contractor; Dec. 12, 1928..$461.25

In Nassau County.

YALE ST, n s, 250 ft e of Union Av, also s s Princeton St, 250 ft e of Union Av, Hempstead; David Gertel against Alfred Pedersen, owner and contractor.$340.00
LOTS 27, 28, map of Cedarhurst Estate, Cedarhurst; Adolf Honnan against Minnie and William Silberstein, owner and contractor $428.00
SOUTHEAST CORNER Westminster Rd and Avon Place, also s e cor Westminster Road and Regent Place, West Hempstead; D. Gertal, Inc., against Kensington Building Corp., owner and contractor $640.00
LOTS 27, 28, map of Cedarhurst Estates; Bruno Campa against Minnie Silberstein, owner and contractor $6,650.00
LOTS 27, 28, map of Cedarhurst Estates, Baldwin; George Adams Lumber Co. against Minnie Silberstein, owner; Bruno Campa, contractor $2,586.89

ARRIVAL OF BUYERS

Arriving Buyers may register in this column by telephoning LAckawanna 1000.

Continued from Preceding Page.

MINNEAPOLIS—Powers Merc. Co.: H. L. Kutchbach, upholstery goods, carpets, rugs; 12 E. 39th (Assoc. D. G. Corp); 3d floor.

MONTREAL, Can.—The John Murphy Co., Ltd.: A. V. Hosking, representing; Hotel Manager.

OGDEN, Utah—John Scowcroft & Sons Co.; J. W. Scowcroft, hosiery, underwear; E. Earle, notions; 53 Worth (United Buying Service).

OGDEN, Utah—The Leader Stores; I. Lehman, coats, dresses; Pennsylvania.

OKLAHOMA CITY—Kerr D. G. Co.: E. E

LATEST DEALINGS IN REAL ESTATE

WEST SIDE CORNER SOLD TO OPERATORS

Page Estates Purchase Three Houses at 97th St. and Central Park West.

SEVERAL EAST SIDE DEALS

Transactions Involving Tenement Houses There Form Bulk of Trading in Manhattan.

A leading housing deal announced yesterday involved the purchase by the Page Estates, operators, of the northwest corner of Central Park West and Ninety-seventh Street, known as 371, 372, 373 and 374 Central Park West. This is a plot 100 by 100 feet, improved with a six-story elevator apartment house and two walk-up tenements. The sellers were Thomas C. Reid, the Rockley Realty Corporation and the Swago Realty Corporation. John J. Meenan negotiated the transaction.

Announcements of new transactions indicate a preponderance of trading in east side properties, especially apartment houses. A quick turnover of the apartment property at 11-17 East Forty-fifth Street was made by the Fred F. French Operators, Inc., who resold the realty to an institution. The selling interests acquired the property late in December.

Meyer Schneider sold to John P. Finneran the five-story tenement at 306 East Forty-ninth Street, 100 feet east of the southeast corner of Second Avenue. Potter, Hamilton & Butler, brokers, negotiated the deal.

The Schulte Real Estate Company sold to J. Wilfred Eidt the five-story double tenement at 336 East Fifty-fourth Street. The brokers were Wellenstein & Whitestone.

An investor bought through J. Finkelstein & Son, brokers, the five-story buildings at 493 First Avenue and 346-350 East Twenty-ninth Street, comprising the southwest corner.

Leon S. Altmayer, as broker, sold for Charles Oken to the 1,685 Corporation the property at 1,677 Lexington Avenue, a five-story apartment house with two stores on the east side of Lexington Avenue south of 106th Street.

The purchaser had already bought through Mr. Altmayer, as broker, the adjoining six buildings, forming the southeast corner of 106th Street and Lexington Avenue, having a frontage of 175 feet on Lexington Avenue by seventy feet on East 106th Street and involving 150-152-154 East 106th Street and 1,677-1,679-1,681-1,683-1,685 Lexington Avenue.

Ryan-Brady, Inc., sold to a client for Mrs. Josephine Burghardt 1,288 Second Avenue, northwest corner of Sixty-seventh Street. Mrs. Burghardt is a daughter of the late George Ehret and this property is part of his estate, this being the first transfer since 1901. The property was held at $80,000. A resale is pending through the same brokers.

In the Yorkville section, Anne Burnbridge sold to E. Ornstein, operator, the five-story tenement house at 418 East Eightieth Street, between York and First Avenues. Frank Schwartz acted as the broker.

Louis Lusting sold for the Ash Disposal Corporation to the Bergman Kovacs Realty Corporation the two four-and-one-half-story houses, 50 by 100 feet, at 311-313 East Eighty-fourth Street.

OTHER MANHATTAN SALES.

Deals in Business and Other Parcels Reported Yesterday.

The five-story garage at the southwest corner of Second Avenue and Ninety-second Street, 100 by 142 feet, has been sold by the Second Avenue and Ninety-first Street Realty Corporation to the Wagnall Realty Corporation.

The Mojay Realty Corporation Jacob Feder, president, bought from the Broadbein Realty Corporation the entire block bounded by Broadway, Bennett Avenue, 187th and 189th Streets, with the exception of St. Elizabeth's Church property on the Broadway and 187th Street corner. The site is to be improved with apartment houses representing an investment of $2,000,000.

The Flare Realty Company (Samuel J. Flash) purchased from Louise H. Cornell the five-story apartment house at 536 East Eighty-fourth Street, on a lot 25 by 102 feet, opposite the Chapin School.

FIX WESTCHESTER BUDGET.

Supervisors Accept Estimate of $6,746,986 Offered by Barrett.

Special to The New York Times.

WHITE PLAINS, Jan. 17.—The Westchester County Board of Supervisors unanimously adopted today the 1929 budget of $6,746,986.58, presented to them last Monday by E. P. Barrett of Katonah, Chairman of the budget and appropriations committee of the board.

This is the gross budget, the net budget being $6,076,611.57. The net budget for 1928 was $5,860,104.82.

Mr. Barrett said that expenses such as railroad grade crossing elimination, hospitals, schools, highways, playgrounds and parks, increased year by year, but that assessed valuations were rising faster than the budget. The tax rate for the year should be less.

Figures showing the relation of the budget to the assessed valuation of the county were given by Mr. Barrett for the last five years as follows:

	Assessed valuation.	Budget.	Per centage.
1925	$961,331,983	$4,164,209	.04671
1926	987,088,857	5,701,625	.05776
1927	1,143,872,106	5,003,942	.0437
1928	1,319,226,453	5,860,104	.0444
1929	1,500,546,463	6,076,611	.0406

To Build Broadway Offices.

Pincus Glickman has prepared plans for a twenty-six-story office building at the northwest corner of Broadway and Walker Street to represent an investment of about $2,500,000. With the purchase of 408 Broadway and 60-62 Walker Street, the builder has a plot fronting 58 feet on Broadway and 153 feet on Walker Street.

Paper Co. Buys Alabama Land.

MOBILE, Ala., Jan. 17 (AP).—Purchase of 80,000 acres of land in Baldwin County, Alabama, by the International Paper Company, which is erecting a $5,000,000 paper mill in Mobile, was reported here today. The land, which will be used for reforestation, was bought from the Southern States Lumber Company of Pensacola, Fla.

BRONX PROPERTIES SOLD

New Dealings in Improved and Unimproved Holdings.

Joseph Sager & Son, operators, purchased from the A. F. & G. Realty Corporation, Samuel Fine, secretary, the northwest corner of Eastern Boulevard and Manor Avenue, a plot 146 by 100 feet, which is to be improved with a two-story taxpayer containing eight stores. The Mohr Realty Corporation was the broker.

The block front on the south side of Eastern Boulevard, between Boynton and Ward Avenues, 200 by 100 feet, was sold by the Rosedale Engineering Corporation to a client of the Mohr Realty Company, broker in the transaction. The same broker sold for Donner & Gold a vacant plot 100 by 100 feet at the southeast corner of Westchester and Manor Avenues. Harris Eilpern acted as cobroker in this deal.

The Mohr Realty Company, as broker, sold for the Capitol Holding Corporation the southwest corner of Westchester and Stratford Avenues to a builder for improvement with a two-story taxpayer.

A plot, 24 by 100 by 95 by 122 feet, at the southeast corner of Mace Avenue and White Plains Road was sold yesterday by Y. Silbowitz to a client of the Adams-Rubinstein Company, broker, for improvement with a taxpayer.

Logan Billingsley sold the southwest corner of Gun Hill Road and Lurting Avenue to Nathan Lottman for immediate improvement with a one-story business building. The property has a frontage on Gun Hill Road of 75 feet and 100 feet on the side street. M. Moseson was the broker.

Thomas F. McCarthy sold the plot 110 by 90 feet, at the northeast corner of West 166th Street and Anderson Avenue to the Anderson Housing Corporation, builders, who plan to improve with a multi-family elevator apartment house.

Patrick J. Haugley sold his former residence at 1,687 Macombs Road, triangular plot 150 by 150 feet, at the intersection of the road and Nelson Avenue. The Schacht Holding Company, the buyer, plans to improve the property immediately. The property was held at $100,000, according to James R. Murphy, Inc., the broker.

QUEENS REALTY SALES.

Transactions Reported Yesterday in Various Properties.

Philip E. Parenteau sold a parcel at Springfield Boulevard and Higbie Avenue, Springfield, to the Lifland Holding Corporation. The property was held at $25,000, according to the Brunswick-Praver Company, the broker.

Frances Cuppinger and Florence Sexton bought sixty-foot plots on Sixty-fourth and Sixty-seventh Avenues, respectively, in the Douglaston Terrace development from H. A. Lockwood & Co. John and Josephine Bartels bought a forty-foot plot on 230th Street and Anna Rosenfeld purchased a forty-foot plot on 231st Street.

Jacob Brothers sold a plot of 14,000 square feet at the northeast corner of Broadway and Seventy-fifth Street, Jackson Heights, to an investor. The parcel, which fronts 132 feet on Broadway, is a block from the point where the subway under construction to Jamaica will cross existing lines. Brown, Wheelock: Harris, Vought & Co., Inc., were the brokers.

PRESSES ALLEN ST. PROJECT

East Side Chamber Asks City to Extend Widening to East Broadway

The East Side Chamber of Commerce filed a petition with the Board of Estimate yesterday for the completion of the widening of Allen Street from Schiff Parkway to East Broadway. The petition was referred to the committee of the whole for consideration and a hearing on Jan. 28. An accompanying communication said that virtually all the settlements, churches, banks and civic bodies and business houses of the vicinity were among the petitioners.

"Unless Allen Street is widened to East Broadway, as originally planned by the city's engineers, the primary objects of the improvement will in large measure be defeated, and the expenditure of more than $3,000,000 in condemnation awards will not be productive of the traffic relief and social betterments sought by the municipal authorities," the chamber contends.

REAL ESTATE NOTES.

Penas & Elliman have opened an office on the seventh floor of 51 East Forty-second Street, at the northwest corner of Vanderbilt Avenue, under the management of W. E. Parsley. This office will be used in connection with the renting of the Lincoln Building, which is to be erected across the street.

Nehring Brothers were the brokers in the sale of 1,576 Lexington Avenue to Henry J. Lange.

Ernest T. Bower was the broker in the recently reported sale of 485 Manhattan Avenue for Frank Navas to Charles M. Tewksbury.

Henry R. Stern, as president of Sterman-sam, Inc., has conveyed the northeast corner of West End Avenue and Seventy-sixth Street, known as 540 West End Avenue, to a syndicate headed by B. Mayer.

R. W. Murray & Co., Inc., arranged a lease of offices in the new Chanin Building, Forty-second Street and Lexington Avenue, to Shaw & Sanford, builders.

The Boone Avenue Garage Corporation leased its one-story garage at 1,701 Boone Avenue, on a plot 150 by 100 feet, for a gross aggregate rental of $110,000, according to Louis F. Hines, the broker.

George Gershwin, composer, leased the penthouse apartment of twelve rooms atop the sixteen-story house at 25 Riverside Drive, corner of Seventy-fifth Street, recently erected by A. H. McRea.

Amery L. Haskell rented for the Winter the Walter Douglas residence at 1,009 Fifth Avenue, south corner of Eighty-eighth Street, through the Worthington Whitehouse Company, Inc.

BUILDING PLANS FILED.

Manhattan.

76TH ST, 420-32 EAST, eight-story garage; Private Garage Apartment, Inc., owner; F. H. Dewey & Co., architect.....$300,000

24TH ST, 145 EAST, alterations to four-story stable; Korswil Realty Corp., owner; Y. Mestnut, architect.....$15,000

BOWERY, 50, alterations to one-story theatre; American Jewish Publishing Co., owner; W. Shary, architect.....$35,000

HOUSTON ST, 283 EAST, alterations to five-story tenement; Houston Street Realty Corp., owner; J. Fleiher, architect...$12,000

Bronx.

BISSEL AV, n o cor of Murdock Av, five two-story tenements; Ajel Building Corp., owner; Edward R. Kane, architect..$80,000

Discuss Compensation Law Change.

The Industrial Survey Commission conferred yesterday morning and afternoon with representatives of insurance companies on proposed changes in the workers' compensation law. The conferences were held in the Bar Association Building, 42 West Forty-fourth Street. Henry D. Sayre, executive secretary of the commission, said the problem of underwriting by companies located outside of New York State was discussed, as well as suggestions to alter practice under the act.

SELLS HOME TO OPERATOR.

R. Billings Transfers East Side House—Other Dwelling Deals.

Richard Billings has sold his residence at 21 East Sixty-fifth Street, which he purchased in 1909, to W. Stafford Reid, operator. This is a four-story dwelling on a lot 22 by 100 feet. It contains an automatic electric elevator and is 42 feet west of Madison Avenue. William A. White & Sons were the brokers in the sale.

The three-story altered dwelling at 406 East Fifty-second Street has been purchased by the Morway Realty Corporation, Thomas Bornstein, president, from James N. Dobbie. The brokers in the transaction were Josiah S. Lindsay and Malcolm E. Smith.

Elizabeth Doran sold the three-story house at 166 West Ninety-fourth Street to an attorney, who plans to alter the house. It was sold for all cash through the Hudaky Company and Hattie M. Melhuish, brokers.

William Backer, Inc., sold to the Charlyd Real Estate Corporation the four-story dwelling at 929 Madison Avenue, adjoining the southeast corner of Seventy-fourth Street.

The Anwill Realty Corporation purchased from Katherine A. Dixey the four-story residence at 128 West Eightieth Street.

HOUSING LOANS APPROVED.

Metropolitan Life to Finance Space for 372 Families.

Mortgage loans aggregating $2,454,856 were authorized this week by the Metropolitan Life Insurance Company. Of this amount, $1,743,856 was in city loans and $710,500 in farm loans. Included in the city loans were three loans on business buildings amounting to $139,000.

The housing loans were for 228 dwellings to accommodate 245 families and 10 apartment houses to accommodate 127 families, altogether accommodating 372 families. These loans were scattered in 48 cities and towns throughout the United States, the principal amounts being in the following States: Pennsylvania, $61,600; Virginia, $58,700; Kentucky, $52,800; Tennessee, $74,600; Ohio, $71,800; Michigan, $246,600; Illinois, $308,406; Missouri, $53,500; California, $218,650.

The farm loans were scattered in 16 States, the principal amounts being in Illinois, $47,500; Iowa, $275,200; Missouri, $120,400; Tennessee, $71,800; South Dakota, $40,400; Indiana, $35,500.

BUILDING GROUP NAMED.

Revision of Code to Safeguard Workmen Will Be Discussed.

John Lowry, chairman of the Cabinet Committee on Revision of the Building Code, which is directing the work of the Merchants' Association in writing a proposed revision of the city's building code in order to safeguard workmen engaged in erecting buildings, announced yesterday the personnel of a group to be known as the subcommittee on the execution of work.

The members named are Henry C. Turner, president of the Turner Construction Company, chairman; D. H. Dixon, also of the Turner company; Henry W. Lohman of James Stewart & Co., builders; Alfred Daybill of Miller, Daybill & Co., house movers and shorers; Ralph H. Chambers, consulting engineer; C. T. Wills of C. T. Wills, Inc., builders; John G. Ahlers of the Barney-Ahlers Construction Corporation, A. E. Barlow of the Thompson Starrett Company, builders; E. Brooks of Starrett & Van Vleck, architects, and Lewis A. DeBlois, engineer for the National Bureau of Casualty and Surety Underwriters.

Leases Lower East Side Theatre.

The three-story Public Theatre at 66 Second Avenue, with an ell to 88-98 Fourth Street, has been leased for twenty-one years to Max Gabel, Yiddish actor-manager, who will operate it as Gabel's Public Theatre. Louis Kramer, the lessor, acquired the property last week for $715,150 at an auction conducted by Joseph P. Day. The lease is for twenty-one years at an aggregate rental of $1,750,000. Mr. Gabel's lease on Gabel's People's Theatre, now operated by him, expires May 5.

BUSINESS LEASES.

Leases for business purposes announced yesterday included the following:

Fahnestock & Co., members of Stock Exchange space in Klein & Jackson's new twenty-two story Manhattan Life Building at northwest corner of Madison Avenue and Sixtieth Street; Peace & Elliman, Inc., brokers. Charles D. Barney & Co. occupy the third floor of this building for brokerage offices. The Guaranty Trust Company occupies the first and second floors.

Auerbach, Pollak & Richardson, stock brokers, with main office at 30 Broad Street, seventh floor space in Farmers Loan and Trust Company Building, Fifth Avenue and Forty-first Street; Holmes Products Corporation, electric refrigerators, eighteenth floor space in Bartholomew Building, 205 East Forty-second Street, through Cross & Brown; Douglas L. Elliman & Co., Inc., brokers.

Frederic Nelson Phillips, Inc.; Kurt H. Volk, Inc., and Chittenden Lumber Company, Inc., space in Printarts Building, 228-38 East Forty-fifth Street; Brown, Wheelock; Harris, Vought & Co., Inc., brokers.

Pearl Wolf, maker of children's wear, third floor in 12 West Twenty-sixth Street; Dewitt & Herz, importers of surgical instruments, offices in 112 East Nineteenth Street; Bastine & Co., Inc., brokers.

Sterling Materials Company, Ltd., ninth floor, and Gar-Wood Motorboat Company, store in 1,860 Broadway; arranged by Henry Kaufman, president of owning corporation.

Robert H. Eglit, Inc., interior decorators, sixth floor in Albano Building, 311-13 East Forty-sixth Street, for long term; arranged for Peter Albano by Wallenstein & Whitestone, Inc.

P. Cantemeri & Co., gloves and hosiery, third floor in 410 Fourth Avenue, southeast corner of Twenty-ninth Street; L. Tanenbaum, Straus Co. and Adams Co., brokers, for manufacturing.

American Blank Book Manufacturing Company, Inc., eighth floor in Green Industrial Building, 480 Canal Street, for nineteen years from Feb. 1, 1929, at annual rental of $18,250, payable to Green Industrial Corporation.

Stora Kopparberg Corporation, pulp and paper makers, space on fifteenth floor of New York Central Building, nearing completion at 230 Park Avenue; Cushman & Wakefield, Inc., brokers. The lessee is now at 342 Madison Avenue.

Otto Jaeger & Sons, Inc., fifth floor in 78 Varick Street from Sharp & Dohme; Thomas E. Murray, consulting engineer and public utility official, space for personal office on twenty-seventh floor of new Chase National Bank Building, Nassau and Pine Streets; George R. Read & Co., brokers.

TRANSFERS RECORDED.

Transfers of real estate recorded in Manhattan yesterday included the following:

Amsterdam Avenue, 1,770: Hermann H. Cammann, as executor, to Elizabeth Schindler; consideration, $50,000.

Lexington Avenue, 1,693: Kate Blank to Beaumont Vernon Corporation.

Second Avenue, 615: Dorothy Burton to Prisdale Realty Corporation.

Grove Street, 33-37: Maurice Cohen to Bilger Realty Corporation.

Forty-sixth Street, 437 West: Turin Realty Corporation to Benedetta Bizzi.

WESTCHESTER DEALS.

Transactions in the County as Reported Yesterday.

Dr. Charles A. Jurka sold the former postoffice property at the southwest corner of Wheeler Avenue and Depot Square, Pleasantville, to the Lanster Realty Corporation of White Plains. Plans have been prepared for a three-story store and office building for the site. The Rostenberg Realty Company and H. Q. Duble were the brokers.

Miss Frances Allen sold her property known as the St. Clair School on Chestnut Ridge Road, Mount Kisco. Nathaniel Ruggles Landon, the buyer, plans to erect a residence on the site. Adjoining parcels are owned by Arthur Butler, Miss Helen Frick and Dr. Rufus Cole. Beatrice L. Renwick, Inc., was the broker.

Chauncey Pierpont, a Scarsdale architect, bought a plot in the Manor Woods section of Hartsdale Falls for a residence, designed and to be occupied by himself, according to Maurice S. Goodman, manager of the development. The plot is on Mercer Avenue, running through to Charlotte Place.

NASSAU COUNTY DEALS.

Trading in Realty Parcels as Reported Yesterday.

Mrs. Louis Francke Jr. sold her waterfront estate at Sands Point, on the Port Washington peninsula, to Bartow H. Hall, a Manhattan attorney. The property, held at $250,000, is in the vicinity of parcels owned by F. C. Hicks, John P. Sousa and Percy Pyne. Pell & Tibbits, the brokers, arranged two previous sales of the property.

The D. C. Realty Corporation sold a five-store taxpayer at the southwest corner of Brower Avenue and St. James Place, Rockville Centre, to the Lifland Holding Corporation. The parcel was held at $50,000, according to the Brunswick-Praver Company, the broker.

DEALS IN NEW JERSEY.

Sales of Properties in State as Reported Yesterday.

The Klenvine Construction Company sold a plot 100 by 227 feet on the east side of Morningside Road, Ridgewood, to a buyer who plans to build, according to the Real Estate Exchange of Ridgewood, the broker.

The F. W. Woolworth Company leased for twenty-one years a parcel at 151-53 East Broad Street, Westfield, upon which the owners, Mrs. Harry N. Taylor and Charles Darsch of Westfield, are to erect a two-story building with granite base and terra cotta front. The plot is 50 by 125 feet. The lessee will occupy the whole structure, with the exception of a fifteen-foot ground floor store, which is to be subleased. The Agree-Realty Company was the broker.

AUCTION RESULTS.

By EDWIN J. McDONALD.

West 135th Street, 46, 24.9x99.11; two-story building; due, $19,455; taxes, &c., $946; to Christian F. Meyer, plaintiff, for $10,000.

By JAMES R. MURPHY.

Wilder Avenue, 4,214, 261.10x97; due, $2,615; to Stuard Hirschman, plaintiff, for $700.

Southern Boulevard, 1,223-1,224, 60x105; due, $19,469; taxes, &c., $500; to Lancashire Realty Corporation, plaintiff, for $10,000.

East 151st Street, south side, 100 feet east of Mapes Avenue, 46.6x92; due, $30,835; taxes, &c., $600; adjourned to Jan. 24.

Baisley Avenue, southwest corner of Edison Avenue, 150x230; due, $9,944; taxes, &c., $2,000; to Julius Ikelheimer, plaintiff, for $14,200.

Fuller Street, 2,442, 66.4x25.2x irregular; due, $4,419; taxes, &c., $388; prior mortgage, $8,700; to Tidmor Trading Corporation, plaintiff, for $300.

Spencer Place, east side, 25 feet north of Spencer Avenue, 104x100.4; due, $5,196; adjourned to Jan. 24.

Review Avenue, northwest corner of 239th Street, 25x100; due, $2,961; taxes, &c., $5,650; to Jaybeeye Realty Corporation, plaintiff, for $300.

Bradford Avenue, south side, 120 feet east of Baisley Avenue, 85.2x227x irregular; due, $4,984; taxes, &c., $3,450; to Julius B. Ikelheimer, plaintiff, for $8,000.

Edison Avenue, east side, 160 feet north of Baisley Avenue, 99.8x236.6x irregular; due, $4,063; taxes, &c., $1,250; to Julius B. Ikelheimer, plaintiff, for $7,000.

By JOSEPH P. DAY.

Hoe Avenue, 1,695, 100x100; due, $86,421; taxes, &c., $5,921; prior mortgage, $117,600; to John Eggers, plaintiff, for $157,000.

REALTY FINANCING.

Loans secured by mortgages on the following properties were announced yesterday:

Manhattan.

Four-story store and business building on the westerly blockfront on Sixth Avenue, 191 feet to Fifty-first Street; $1,500,000 first mortgage arranged for Realty Managers, Inc., Frank Begrisch, president. The mortgage runs for ten years and was placed with a savings bank through Byrne & Bowman, brokers. The property is 200 by 100 feet and is part of the former "car-barn" site.

Six-story factory at 206-208 West Twenty-ninth Street, running through to 207-211 West Twenty-eighth Street, $58,000 second mortgage placed by the estate of Samuel Greenstein; the Pilgrim Trading Corporation, brokers.

Four-story building at 365 West Twenty-third Street, $50,000 first mortgage at 5½ per cent for five years for the T. J. Tuomey Holding Corporation; Butler & Baldwin, brokers.

Property at 953 Second Avenue, $17,000 first mortgage at 5½ per cent for five years for Leo Lubin; Butler & Baldwin, brokers.

BANKRUPTCY SALES.

IN THE DISTRICT COURT OF THE United States for the Southern District of New York.—In Bankruptcy.—In the matter of SCHOEN & YONDORF, INC., Bankrupt.—Charles Shongood, U. S. Auctioneer for the Southern District of New York in bankruptcy, sells Thursday, Jan. 24, 1929, by order of the Court, at 10:30 A. M., at 207 Wooster St., Borough of Manhattan, assets of the above bankrupt, consisting of dolls, toys, parts, material used for manufacturing dolls, toys, machinery, furniture, fixtures, &c. Also the receiver's right, title and interest in and to the unexpired term of the lease of the said premises.

SUSAN BRANDEIS, Receiver.
HAROLD P. COFFIN, Referee in Bankruptcy, 217 Broadway.
SHAINE & WEINRIB, Attorney for Receiver, 225 Broadway, New York.
Inspection Jan. 22d and 23d.

IN THE DISTRICT COURT OF THE United States for the Southern District of New York.—In Bankruptcy.—In the matter of SAMUEL PFEIFER, Bankrupt.—Chas. Shongood, U. S. Auctioneer for the Southern District of New York in bankruptcy, sells Wednesday, Jan. 23, 1929, by order of the Court, at 10:30 A. M., at 2,063 8th Av. Borough of Manhattan, assets of the above bankrupt, consisting of dry goods, children's and ladies' furnishings, apparel, furniture, fixtures, etc.

GEORGE S. LUDLOW, Receiver.
BENJAMIN H. WICKSELL, Attorney for Receiver, 1,440 Broadway, New York.
Inspection Jan. 21st and 22nd.

IN THE DISTRICT COURT OF THE United States for the Southern District of New York.—In Bankruptcy.—In the matter of WILLIAM YOUNG and LEO SHEINFELD, trading as YOUNG & SHEINFELD, Bankrupt.—Chas. Shongood, U. S. Auctioneer for the Southern District of New York in bankruptcy, sells this day, Friday, Jan. 18, 1929, by order of the Court, at 3 P. M., at 1,402 Park Av., Borough of Manhattan, assets of the above bankrupt, consisting of groceries, butter, eggs, fixtures, etc.

HERBERT MORITZ, Custodian.
SIDNEY FERTIG, Attorney for creditors, 320 Broadway, New York.

IMITATED BUT KOPPERS SEABOARD COKE NEVER EQUALED

Put THIS $400 in Your Pocket

If your building uses 100 tons of fuel, here's a way to save $400 . . . $400 that you can put in your pocket. Without buying any equipment or apparatus that would offset that saving, either.

Just burn Koppers SEABOARD Coke, which, in the first place, costs from $2.00 to $2.50 a ton less than anthracite, in the regular furnace sizes.

Second, only buy 90 tons of Seaboard Coke for every 100 tons of coal you bought before! 90 tons of this Coke lasts as long, gives as much heat, and actually equals 100 tons of anthracite in fuel value.

All of which means that you save at least $400 on every 90 tons of Koppers Seaboard Coke that you burn.

And heat comes quickly! At the touch of the damper. No waiting. No burning up a lot of fuel each morning getting heat up to your apartments or offices.

You *Burn* less. You *Pay* less for what you DO burn! Thousands of the finest New York office and apartment buildings have switched to Koppers SEABOARD Coke within the past year.

We'll gladly put you in touch with any one of them.

PUBLIC FUEL SERVICE, INC.
Distributors
3-5 West 144th St., New York City
Telephone EDGecombe 7610

Without obligation one of our heating engineers will look over your heating equipment. He can and will show you how to reduce your fuel bills. Just mail the coupon.

Public Fuel Service, Inc.,
3-5 West 144th St., New York City.
Kindly send a heating engineer to look over the heating system of our
Building, located at.....
Name .....
Address .....

MANAGEMENT MAN
Large real estate company has opening for high grade management man. Must be accurate and competent in detail work. Should have pleasant personality. All inquiries held in strict confidence. Stateage, nationality and experience.
Box P 584 Times

REAL ESTATE WANTED.
Want to Purchase Apartment House
WEST SIDE
Cash $200,000 to $300,000
Must be cheap. Full particulars in first communication.
"W. A." 123 TIMES

SHERIFF'S SALES.
Henry Brady
SHERIFF'S AUCTIONEER
SELLS AT PUBLIC AUCTION
Today, Friday, January 18th, 1929, at 11:30 o'clock in the forenoon, at No. 159 East 54th Street, Lynch's Warehouse, all the right, title and interest which the defendant, Louise Drunis Frocks, Inc., had on December 11th, 1928, or at any time thereafter, of, in and to 1 lot of household and office furniture. Terms cash.
CHARLES W. CULKIN, Sheriff of New York County.
JOSEPH A. LANMAN, Deputy Sheriff.

BANKRUPTCY SALES.
IN THE DISTRICT COURT OF THE United States for the Southern District of New York.—In Bankruptcy.—In the matter of TREMONT RADIO PHONE CO., INC., Bankrupt.—Charles Shongood, U. S. Auctioneer for the Southern District of New York in bankruptcy, sells Wednesday, Jan. 30, 1929, by order of the Court, at 10:30 A. M., at 541 East Tremont Av., Borough of Bronx, assets of the above bankrupt, consisting of radios, parts, electrical supplies, furniture, fixtures, &c. Also the receiver's right, title and interest in and to the good-will and to the unexpired term of the lease of the said premises.
FANNIE HOROWITZ, Receiver.
SOLOMON O. MALTZ, Attorney for Receiver, 70 West 40th St., New York.
Inspection Jan. 28th and 29th.

IN THE DISTRICT COURT OF THE United States for the Southern District of New York.—In the matter of ISIDOR OBRENTZ, Bankrupt.—Chas. Shongood, U. S. Auctioneer for the Southern District of New York in bankruptcy, sells this day, Friday, Jan. 18th, 1929, by order of the Court, at 10:30 A. M., at 14 Orchard Street, Borough of Manhattan, assets of the above bankrupt, consisting of general merchandise, dry goods, notions, hosiery, underwear, furniture, fixtures, &c.
RUTH LEWINSON, Receiver.
J. ARTHUR ADLER, Attorney for Receiver, 151 West Fortieth Street, New York.
Above sale adjourned until Feb. 1, 1929, at the same time and place.

IN THE DISTRICT COURT OF THE United States for the Southern District of New York.—In Bankruptcy.—In the matter of M. WINTER, INC., Bankrupt.—Chas. Shongood, U. S. Auctioneer for the Southern District of New York in bankruptcy, sells this day, Friday, January 18, 1929, by order of the Court, at 2 P. M., at 350 Seventh Av., Borough of Manhattan, assets of the above bankrupt, consisting of fur skins, fur coats, trimmings, machinery, furniture, fixtures, &c.
SIDNEY KRAUSE, Receiver.
BURNSTINE & GEIST, Attorneys for Receiver, 276 Fifth Av., New York.

IN THE DISTRICT COURT OF THE United States for the Southern District of New York.—In Bankruptcy.—In the matter of HENRY REISSMAN, Bankrupt.—Chas. Shongood, U. S. Auctioneer for the Southern District of New York in bankruptcy, sells Thursday, Jan. 24, 1929, by order of the Court, at 2 P. M., at 1703 West 29th St., Borough of Manhattan, assets of the above bankrupt, consisting of furs, office furniture, fixtures, etc.
WILLIAM CAVERLY, Receiver.
YANKAUER, DAVIDSON & MANN, Attorneys for Receiver, 261 Broadway, New York.
Inspection Jan. 22nd and 23rd.

IN THE DISTRICT COURT OF THE United States for the Southern District of New York.—In Bankruptcy.—In the matter of CLOVER DAIRY & GROCERY STORE, INC., Bankrupt.—Chas. Shongood, U. S. Auctioneer for the Southern District of New York in bankruptcy, sells this day, Friday, Jan. 18, 1929, by order of the Court, at 10:30 A. M., at 2,791½ Broadway, Borough of Manhattan, assets of the above bankrupt, consisting of groceries, canned goods, fixtures, &c.
BERNARD J. MacCORRY, Custodian.
SWEET, LEFENFELD & SWEET, Attorneys for Receiver, 150 Nassau St., New York.

IN THE DISTRICT COURT OF THE United States for the Southern District of New York.—In Bankruptcy.—In the matter of ASCONY, INC., Bankrupt.—Chas. Shongood, U. S. Auctioneer for the Southern District of New York in bankruptcy, sells this day, Friday, Jan. 18th, 1929, by order of the Court, at 10:30 A. M., at 106 East 23d St., Borough of Manhattan, assets of the above bankrupt, consisting of material used for manufacturing parlor furniture, machinery, fixtures, &c.
CHARLES A. VAN HAGEN JR., Receiver
CHARLES A. VAN HAGEN JR., Receiver.
CHARLES C. PARMLY, Attorney for Receiver, 217 Broadway, New York.

MANHATTAN.
FLATIRON Building
175 Fifth Ave. - at 23rd St.

A LETTER addressed "Flatiron Building, U. S. A." would reach you from the ends of the earth. A caller never has to search.
The address has both distinction and advertising value.
A famous landmark—and a practical location for especially desirable offices.
Units from 150 to 1200 sq. ft. B. M. T. Subway Station at the door.
ADAMS & CO. INC.
1107 Broadway New York
Phone Chelsea 2000

LOFTS
515-31 W. 26
LIVE STEAM
100% SPRINKLERED
LOW INSURANCE
4000 Sq. Ft. $3000
6500 Sq. Ft. 3400
8000 Sq. Ft. 3600
LORING M. HEWEN CO., INC.
271 Madison Avenue. Ashland 5000

MANHATTAN. MANHATTAN.
Empire Trust Building
580 Fifth Ave.—N.W. Cor. 47th St.
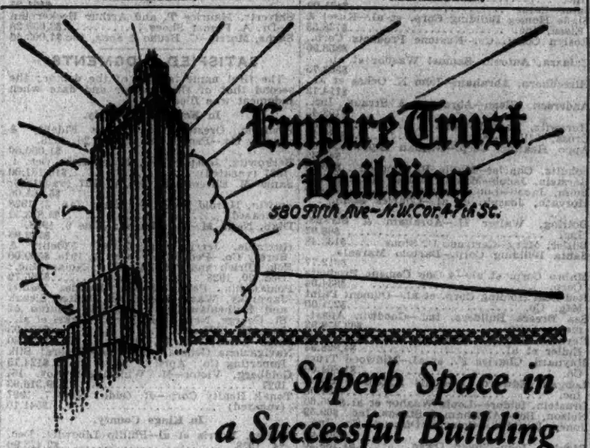
Superb Space in a Successful Building
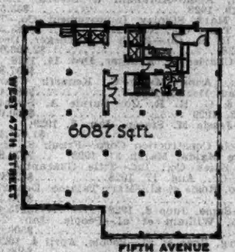

Plan of 14th floor available for immediate occupancy.
THE vast majority of space in this building has been leased to 57 representative firms—8 of which occupy an entire floor or more.
There is room for only a few more of like caliber in entire floors of 9300, 6100 or 4000 sq. ft.—affording dignity, efficiency of layout and economy in price. High above 5th Avenue—just above 42nd Street congestion—an ideal location.
A Few Offices from $2,000, up. Immediate Occupancy.
Douglas L. Elliman & Co. Inc. Agent
15 East 49th Street Plaza 9200

PENN TERMINAL BLDG. 370 7th Ave. 30th to 31st St. Adj. Penn. Station
12-STORY BUILDING
Offices and Salesrooms, $50 up. Also
15,300 FT. 75 Windows
TOP FLOOR 4 Skylights Will Divide
Agent—Room 218. Penn. 4483 or your own broker.

APARTMENTS FOR SALE OR TO LET.
Unfurnished—Westchester.

REDUCE YOUR LIVING EXPENSES
IT'S EASY AT Yonkers' Smart Hotel Residence
The Towers
257 VALENTINE LANE
SOUTH YONKERS
Near Van Cortlandt Park
35 MINUTES GRAND CENTRAL
PARLOR BEDROOM and BATH
With complete service and Frigidaire
$150 MONTHLY
Magnificent DINING ROOM
With Excellent Cuisine

30-4 West 33rd Street
Thru to 29-35 West 32d St.
Entrances on Both Streets
Three Adjoining Floors—15,000 Sq. Ft. Each
Suitable for Rugs, Carpets, Knit Goods, General Merchandising, Resident Buyers, Publishers
ALSO SMALL UNITS TO SUIT
1107 Broadway ADAMS & CO. INC. Chelsea 2000
FULL COMMISSION TO BROKERS

VANDERBILT BLDG.
132 Nassau St.
Corner Beekman Street
LIGHT OFFICES
$50 Per Month, Up. Full Service
ADAMS & CO.
1107 B'way Chelsea 2000
Representative on Premises.

LOFTS
333-9 West 52nd St.
New 15 Story—Near Subway Station
200 lbs. per Sq. Ft.—24 hrs. Service
BRETT & WYCKOFF, Agts.
385 Madison Ave. VANderbilt 3535.
FULL COMMISSION TO BROKERS

STORES Apply Premises or Phone HAN. 0795
23 East 33rd St. Near Madison (21' x 35')
174 MADISON AVE. Cor. 33rd St.
Offices Showrooms

Business Properties HESS INC. Algonquin 2700

for Sublease
Underwood Bldg
30 Vesey St
N. E. Corner Church
2nd to 9th Floors of 3000 sq ft each with light on all sides
Will consider dividing
GEO. R. READ & CO.
30 Nassau St. - John 3670

1 East 53 Street
Just off Fifth Avenue
New 14 story—offices and showrooms. Entire floors or small units, 500 to 1500 feet. Also unusual store with mezzanine. Perfect light. Renovation now. Apply on premises.

....Right on the Golf Course!
FAIRWAYS
In exclusive section; adjoining Pelham Country Club, overlooking golf course.
2-3-4-5 room apartments. New four-story elevator English type apartment building with open terraces.
Miniature Golf Course
Wood-burning Fireplaces
Children's Playground
Electric Dishwashers
Electric Refrigeration
Incinerators
Dumb-Waiter Service
Kitchens Separate Maids' Rooms
Garage in Building
At Wynnewood Road one block south of Boston Post Road, Pelham Manor, N. Y.
Agent on Premises.
Telephone, Pelham 1068
Fish & Marvin
527 Fifth Ave., New York
Murray Hill 4686

Mortgage Loans.
UNLIMITED FUNDS.
1st, 2d and building loans; principals only, give full particulars. Mortgage Dept., Commonwealth Associates, Inc., 488 7th Av.

SECOND MORTGAGE funds, reasonable, quick action. Dwight, Voorhis & Perry, Inc., 1537 West 32d. Watkins 0300.

CHEAP 1ST AND 2D MORTGAGE MONEY. Duross, 67 7th Av. Watkins 5000.

Mortgages For Sale.

WILL place $5,000 second mortgage, $10 weekly; second mortgage, $10 weekly, $23 monthly; second mortgage, $8 weekly, $20 monthly; 6% 3-family dwelling, Flatbush; 1st mortgage, $10,000; 6% 1-family residence in Plainfield, N. J.; institutions first mortgages; liberal amounts. R. Ku 878 Times.

$75,000 MORTGAGE for sale; 6%; 5-story and basement loft building; Manhattan. L. Dellar, room 601, 100 East 42d St.

Mortgage Loans Wanted.

WANTED, $2,000 standing first mortgage on brick residence to be built for colored owner in Flushing; value $8,000; 6%; interest. 37, box 29, Times Annex.

Houses—Manhattan & Bronx.

WEST, 161 West—Four-story brick, 20x36; 6 rooms; $9,500.

WEST, 311 West—Sale of rent immediately; 4-story, furnished or unfurnished.

WEST, 57—FLOOR, $7,000; WORTH $11,000; 3 rooms; steam; 6 baths; newly renovated; $3,000 cash. Riverside 4210.

16TH, 327 West—2-FAMILY NEW BRICK HOUSE, BROKER'S PRICE $17,000, SELL $12,500. WESTCOTT-KUNKEL.

Houses—Queens & Long Island.

FLUSHING—House for rent, 7 rooms; brick; all modern improvements; enclosed sun porch; with garage; hot water supply; finest residential section; 10-minute ride to and subway; rent $75 monthly. Apply premises to inspect house phone Flushing 0431.

HEMPSTEAD.

53 Jermain Court, between Cathedral Parkway and Fulton; exclusive GARDEN CITY; slightly restricted, exclusive section. A Californian bungalow, southern exposure, brick veneer; 9 rooms and 3 baths. Kitchen tiled to ceiling; rumpus room; breakfast room; sleeping porch; ½ parquet floors throughout; walls all lined with sanitas, special construction steel roof of combination colors; express beams; all long leaf yellow pine; tiled front porch of pleasing design; large fireplace; plenty of storage space; 14d electric outlets, including radio connections. Two-car brick garage; slate roof to match. Selected trees. Delivery now. 90x100. Within walking distance of three stations—Garden City, West Hempstead and Hempstead. Near public and parochial schools and shopping centres. Street paved and connected with sewer. Built for home, not speculation. Building $24,5; must be seen to be appreciated. Price $17,500. Terms within reason. Open to offer. Owner on premises, Fulton Av., Hempstead, L. I. Telephones Hempstead 232 or 372.

PLANDOME—$29,500; new Stucco Georgian Colonial; tile roof; 3 baths; 100x125; also Rowing Colonial; slate roof; $35,000. Bridle path. Pittsburgh Road; Brookville, Buckminster 9867.

WOODSIDE, L. I. (58-60 42d Av.)—3-family new brick house; all improvements; 1-car garage; 3 short blocks to all transit; price reasonable. Owner, Mrs. Wanz.

FOR SALE (39 Wooster St., Astoria)—Beautiful old home with large plot, 50x100 feet, in the old residential section of Astoria, one block from East River and Astoria Park; the ground alone has great possibilities; house consists of nine rooms and three baths, with two-car garage; the nine rooms, being large and modern throughout, equipment particularly suitable for professional use with office and file safe on first floor; possession can be had at once. THE QUEENSBORO CORPORATION.

25th St. and Four Av., Jackson Heights. Havemeyer 9200, or consult own broker.

SACRIFICE—English cottage, water-front home; brick-stucco; 8 rooms, 2 baths; easy terms; price $18,500; 11-year, 5½% first mortgage; contains 8 spacious rooms and tiled bathroom; open fireplace; hot-water heat; Curtis water; everything most modern; landscaped grounds; location ideal with private water front dock; in private park; bathing beach, yacht club; cannot be duplicated in value anywhere under $13,000; ground construction makes price possible; investigate. Mr. Card, Room 313, 363 Seventh Av. Phone Fairbanks 0100.

WONDERFUL BUILDING COLONIAL—$12,000 brings for $12,500; 40x80 ft.; 3,000 square feet; fine shrubs and plants specially designed by skilled gardener; built by day's work construction; special attention should be paid to the coloring of the shingles; they are heavy and the richest brown; big ground, in restricted residence park; 27 minutes Manhattan; real specification; owner $500 interest; 6% first mortgage; $5,000 available; Colonial Co-operative Bank, 347 Fifth Av. Corn Exchange Bank, 42d and Fifth Av. Suburban Realty Co., 347 Fifth Av. Penn. Station, second floor, 34th St. entrance. Subway to 34th St. station, Bayside. Sunnyside express to 40th St. station, Long Island City. Suburban express to 33d St. station, Flushing. Take elevator to second floor. Standard plumbing, brass fixtures, hot water heat, open grate, slate elevation, overlooking Manhattan Bay. Price $12,500; 20% of investment can remain on mortgage. Open for inspection Sunday, 2 to 5 P. M. Directions: Take Flushing train to Bayside station. Office, 211 Bayside Av., Bayside. Phone Flushing 1400. Or write George Barnard, 35 24th St., Secaucus, N. J.

Houses—Westchester County.

BRONXVILLE section; plot 44x100; overlooking lake and public golf course; all improvements; delightful roads; restricted section; ideal home site; excellent investment; price $1,200; easy terms. Fifth, 471 1st Av., Astoria.

CRESTWOOD—Reduced 1a $11,500; attractive Stucco; 8 rooms; bath; large plot; 2-car stable. Phillipsland Tax Murray Hill 4000.

PELHAM—Rent 6 rooms; Duplex holds; fireplace; large lot; garage; 2 blocks from station; $80. Pelham 1454.

SCARSDALE EXCLUSIVELY.
Mrs. Marie D. Kling.

Furnished Rentals.

$250—Five minutes' walk to station; Spanish; attractive garden; 7 rooms, 2 baths, garage.

$350—In a delightful section; 4 most attractive spacious homes; centre hall; large living room; woodwork; 3 bedrooms, 2 baths; modern kitchen, pleasant bedrooms; unusual furnishings.

$350—Six flrs. of beautiful wooded grounds; brick Colonial home; 9 rooms, 3 baths.

Offered through
MRS. MARIE D. KLING,
1 Chase Road, Scarsdale.
Phone Scarsdale 1000.

SCARSDALE,
$48,000.

One of Scarsdale's most attractive homes, within three minutes of station on a half-acre plot beautifully shrubbed and landscaped. Five bedrooms, three baths, two open decks and enclosed porch. Built-in 2-car garage.

Offered through
MRS. MARIE D. KLING,
1 Chase Road, Scarsdale.
Phone Scarsdale 1000.

SCARSDALE.

SACRIFICE; English cottage; water-front home; brick-stucco; 8 rooms, 2 baths; easy terms; price $18,500; 11-year, 5½% first mortgage; contains 8 spacious rooms and tiled bathroom; open fireplace; hot-water heat; Curtis water; everything most modern; landscaped grounds; location ideal with private water front dock; in private park; bathing beach, yacht club; cannot be duplicated in value anywhere under $13,000; ground construction makes price possible; investigate. Mr. Card, Room 313, 363 Seventh Av. Phone Fairbanks 0100.

Houses—Queens & Long Island.

FLUSHING—House for rent, 7 rooms; brick; all modern improvements; enclosed sun porch; with garage; hot water supply; finest residential section; 10-minute ride to and subway; rent $75 monthly. Apply premises to inspect house phone Flushing 0431.

HEMPSTEAD.

53 Jermain Court, between Cathedral Parkway and Fulton; exclusive GARDEN CITY; slightly restricted, exclusive section. A Californian bungalow, southern exposure, brick veneer; 9 rooms and 3 baths. Kitchen tiled to ceiling; rumpus room; breakfast room; sleeping porch; ½ parquet floors throughout; walls all lined with sanitas, special construction steel roof of combination colors; express beams; all long leaf yellow pine; tiled front porch of pleasing design; large fireplace; plenty of storage space; 14d electric outlets, including radio connections. Two-car brick garage; slate roof to match. Selected trees. Delivery now. 90x100. Within walking distance of three stations—Garden City, West Hempstead and Hempstead. Near public and parochial schools and shopping centres. Street paved and connected with sewer. Built for home, not speculation. Building $24,5; must be seen to be appreciated. Price $17,500. Terms within reason. Open to offer. Owner on premises, Fulton Av., Hempstead, L. I. Telephones Hempstead 232 or 372.

PLANDOME—$29,500; new Stucco Georgian Colonial; tile roof; 3 baths; 100x125; also Rowing Colonial; slate roof; $35,000. Bridle path. Pittsburgh Road; Brookville, Buckminster 9867.

WOODSIDE, L. I. (58-60 42d Av.)—3-family new brick house; all improvements; 1-car garage; 3 short blocks to all transit; price reasonable. Owner, Mrs. Wanz.

FOR SALE (39 Wooster St., Astoria)—Beautiful old home with large plot, 50x100 feet, in the old residential section of Astoria, one block from East River and Astoria Park; the ground alone has great possibilities; house consists of nine rooms and three baths, with two-car garage; the nine rooms, being large and modern throughout, equipment particularly suitable for professional use with office and file safe on first floor; possession can be had at once. THE QUEENSBORO CORPORATION.

25th St. and Four Av., Jackson Heights. Havemeyer 9200, or consult own broker.

SACRIFICE; English cottage; water-front home; brick-stucco; 8 rooms, 2 baths; easy terms; price $18,500; 11-year, 5½% first mortgage; contains 8 spacious rooms and tiled bathroom; open fireplace; hot-water heat; Curtis water; everything most modern; landscaped grounds; location ideal with private water front dock; in private park; bathing beach, yacht club; cannot be duplicated in value anywhere under $13,000; ground construction makes price possible; investigate. Mr. Card, Room 313, 363 Seventh Av. Phone Fairbanks 0100.

WONDERFUL BUILDING COLONIAL—$12,000 brings for $12,500; 40x80 ft.; 3,000 square feet; fine shrubs and plants specially designed by skilled gardener; built by day's work construction; special attention should be paid to the coloring of the shingles; they are heavy and the richest brown; big ground, in restricted residence park; 27 minutes Manhattan; real specification; owner $500 interest; 6% first mortgage; $5,000 available; Colonial Co-operative Bank, 347 Fifth Av. Corn Exchange Bank, 42d and Fifth Av. Suburban Realty Co., 347 Fifth Av. Penn. Station, second floor, 34th St. entrance. Subway to 34th St. station, Bayside. Sunnyside express to 40th St. station, Long Island City. Suburban express to 33d St. station, Flushing. Take elevator to second floor. Standard plumbing, brass fixtures, hot water heat, open grate, slate elevation, overlooking Manhattan Bay. Price $12,500; 20% of investment can remain on mortgage. Open for inspection Sunday, 2 to 5 P. M. Directions: Take Flushing train to Bayside station. Office, 211 Bayside Av., Bayside. Phone Flushing 1400. Or write George Barnard, 35 24th St., Secaucus, N. J.

Houses—Westchester County.

BRONXVILLE section; plot 44x100; overlooking lake and public golf course; all improvements; delightful roads; restricted section; ideal home site; excellent investment; price $1,200; easy terms. Fifth, 471 1st Av., Astoria.

CRESTWOOD—Reduced 1a $11,500; attractive Stucco; 8 rooms; bath; large plot; 2-car stable. Phillipsland Tax Murray Hill 4000.

PELHAM—Rent 6 rooms; Duplex holds; fireplace; large lot; garage; 2 blocks from station; $80. Pelham 1454.

SCARSDALE EXCLUSIVELY.
Mrs. Marie D. Kling.

Furnished Rentals.

$250—Five minutes' walk to station; Spanish; attractive garden; 7 rooms, 2 baths, garage.

$350—In a delightful section; 4 most attractive spacious homes; centre hall; large living room; woodwork; 3 bedrooms, 2 baths; modern kitchen, pleasant bedrooms; unusual furnishings.

$350—Six flrs. of beautiful wooded grounds; brick Colonial home; 9 rooms, 3 baths.

Offered through
MRS. MARIE D. KLING,
1 Chase Road, Scarsdale.
Phone Scarsdale 1000.

SCARSDALE,
$48,000.

One of Scarsdale's most attractive homes, within three minutes of station on a half-acre plot beautifully shrubbed and landscaped. Five bedrooms, three baths, two open decks and enclosed porch. Built-in 2-car garage.

Offered through
MRS. MARIE D. KLING,
1 Chase Road, Scarsdale.
Phone Scarsdale 1000.

SCARSDALE,

Apartments Unfurnished—Manhattan

Apartments of Miscellaneous Nature Continued from Preceding Page.

APARTMENT SEEKERS!

The west side offers you the greatest apartment value for your dollar in the city; we have exceptional furnished and unfurnished apartments available at attractive rentals.

M. LIBERMAN CO., INC.,
121 West 72d St., New York City.
Telephone: Endicott 1021.

Open Sunday until 5 P. M.

Apartments—Bronx.

Furnished.

WALTON AV., 2,270—Four rooms, two bedrooms; exceptional front apartment; $125. Bielaw.

Unfurnished.

ANDREWS AV., 2,316, 2,322—4-5-6 large rooms; reasonable. Raymond 2800.

CRESTON AV., 2,455.
Just south of Fordham Road.
NEW ELEVATOR BUILDING
WITH SERVICE
2-4-5-6 ROOM APARTMENTS.
VERY MODERATE RENTALS.
Supt. on premises or Melrose 1001.

FOX ST., 760-762—4-5 rooms; bath, steam, hot water, electricity. Janitor.

HOE AV., 682-940—3-4-5 rooms, bath, steam, electricity. Janitor.

WALTON AV., 1,603 (Apt. 4F)—Corner apartment; suitable for dental office; four rooms; modern improvements; very desirable location. Apply Davenport 10340 or Butterfield 8440.

Apartments—Brooklyn.

Furnished.

BEDFORD AV., 2,505—New elevator apartments, 1 and 3 rooms, $65 up.
Supt. on premises or Sterling 0848.

HEIGHTS—Studio apartments, baths, kitchenettes, fireplaces, steam; $40-$75. Main 2558, evenings.

TWO ROOMS at subway; leave housekeeping work and bothers behind forever; see these de luxe two-room suites; large, light, airy; fine bath; beautiful furnishings; full hotel service; the rent compares very favorably with studio apartments and will sublet at still lower prices; Clark St. express station 7th Av. Interborough building; 4 minutes Wall St., 15 Times Square. Apply Manager, Hotel St. George, Clark St., Brklyn.

SUPER-SINGLE ROOMS (Dual-Use)—A luxurious living room by day and a delightful bedroom by night; large, light and airy; perfect hotel service and delightful furnishings; a comfort home at very low cost; try living this way without household bothers; Clark St. express station, 7th Av. Interborough building; 4 minutes Wall St., 15 Times Square. Apply Manager, Hotel St. George, Clark St., Brooklyn.

SUBLET at sacrifice; three rooms, very fine large, light and airy rooms and bath; exceptional furnishings; full hotel service; fine location; complete freedom from housework and bother at savings over lease rates; Clark St. express station, 7th Av. Interboro in building; 4 minutes Wall St., 15 Times Square. Ask for Mr. Hoffman, Hotel St. George, Clark St., Brooklyn.

Unfurnished.

76TH ST., 140-148 (Brooklyn)—2-3-4-5 large rooms, bath, electric refrigeration; just completed; modern 6-story elevator apartment, on new Bay Ridge Parkway. Apply Supt. on premises. Phone Sterling 6948.

EASTERN PARKWAY, 159, 410 (Museum station)—Apartments; 1, 2, 3-4 rooms.
Agent premises. Phone Sterling 6948.

Apartments—Queens & Long Island.

Furnished.

ASTORIA—Three-room apartment, well furnished; new house; $17 weekly. Susquehanna 0803.

ASTORIA—3-room apartment in an elegantly furnished modern house; $18 week. Astoria 7952.

JACKSON HEIGHTS:
QUEENS GARDENS APARTMENT HOTEL
2 and 3 room housekeeping apartments.
FURNISHED, ELEGANTLY,
$35 TO $50 MONTHLY.
20 minutes from Times Square station.
37-55 79th St. Phone Havemeyer 7539.

JACKSON COURT.
GARDEN APARTMENT.
3 ROOMS, $65-$90.
Beautiful new furniture, consisting of modern kitchen, bedroom, living room and breakfast sets, also rugs, curtains, lamps, etc.
37-01 80TH ST.
JACKSON HEIGHTS.

One block from Elmhurst Av. subway station (Flushing line) from Times Square. Phones Pomeroy 0800, Newtown 0031.

JACKSON HEIGHTS—3-room elevator apartment, near all transit; $65. Pomeroy 4132.

KEW GARDENS, L. I.
Living room, bedroom and private bath; two persons, $30 per week, including all meals; full hotel service; only 15 minutes from Penn Station. Kew Gardens Inn, Richmond Hill 3382.

KEW GARDENS—Completely furnished 2 and 3 rooms; switchboard, piano, fireplace, garage. Kew Bulmer, opposite Inn. Virginia 2440.

SUNNYSIDE—3 rooms, bath, sun porch; attractive; light cooking facilities; L. I. R. R. Times Square, 20 minutes; also E. M. T., 9th Av. bus; $50. Walker, 1478.

Unfurnished.

CRYSTAL GARDENS (14 minutes from 42d)—All large outside rooms, sunshine and air; no courts; spacious gardens; playgrounds, tennis courts; 4, 5 & 6 rooms; $60 to $80. 237 Hoyt Av., Astoria, Queensborough subway from Grand Central, B. M. T. from Times Square, or 24 Av. & (Astoria line) to Hoyt Av. Send for booklet.

FLUSHING—We have vacant, near subway, 2, 3 rooms; 4 rooms; thoroughly modern apartments; all large outside rooms; liberal concessions; desirable party for immediate possession; no agents. Columbus 9063.

SUNNYSIDE (L. I. City)—Bubleuse, three rooms, living room, bedroom, kitchenette, elevator service; rent $70, one month concession; furniture sold if desired; subway station block from house. Stillwell 2388, Apt 3C.

Apartments—Westchester.

Furnished.

BRONXVILLE—Attractively furnished 3½-room apartment, quick rental, 3 or 9 months, $140. Phone Bronxville 2278 or 9036.

PELDEAN COURT—3 and 4 room furnished apartments in a modern elevator building at Pelham, N. Y., 25 minutes to Grand Central Station; reasonable rents. The John T. Brook Company. Phone Pelham 2020.

Unfurnished.

SOUTH YONKERS—632-638 Van Cortlandt Park Av. (Caryl section)—New Park Plaza apartments, 2, 3, 4 rooms; Frigidaire; modern improvements; moderate rentals. See agent, 40 up Broadway to city line; turn east on Caryl Av. 4 short blocks.

SOUND VIEW GARDEN apartments, overlooking L. I. Sound; elevator; roof gardens, tennis courts; garage; 2-2½-3 rooms. Pelhamore Road and Livingston Av., Mamaroneck, N. Y. Phone Mamaroneck 409.

Apartments Wanted.

Furnished.

72D, 141 WEST. Trafalgar 1202.
H. DINGELMAN AGENCY.

Furnished, unfurnished: list immediately.
MARY MAGUIRE, Ashland 0787.
101 Park Av.

Furnished, unfurnished, subleases, hotels; secure your apartment now for Spring or Fall leasing; new buildings, old buildings; town houses.

YOUNG law professor and wife, furnished or unfurnished apartment; living room with fireplace, bedroom, bath, kitchenette; reference exchanged. R 913 Times Downtown.

FOR month or six weeks, 2-3 room, well-furnished apartment near Columbia; three adults; immediate occupancy; references; state particulars. Y 2307 Times Annex.

FURNISHED two-room apartment, Morningside Heights section; state price. A 110 Times.

ONE or two rooms, bath, kitchenette; permanent; about $50. F 497 Times.

Unfurnished.

3 OR 4 ROOMS, with kitchen; must be warm, clean and light; near Lexington Av. subway, between 18th and 44th; $50-$65. Y 2263 Times Annex.

2 or 3 rooms, unfurnished; west side between 104th and 23d; $60, $70. H 230 Times.

Moving, Trucking, Storage.

LOADS, part loads to, from Boston, Philadelphia, Baltimore, Washington, Richmond, Pittsburgh, Chicago or en route; special rates. Davidson Transfer & Storage Co., "Long Distance Moving Specialists," 110 West 42d. Wisconsin 2700.

WANTED, one load of furniture or freight to Harrisburg, Pa., or any town en route south or farther west on Tuesday, Jan. 22. Write A. T. Haffenpenger & Son, 304 Market St., Harrisburg, Pa., or call Harrisburg Bell 23300.

WE want loads or part loads from Greater New York to Pittsburgh and Wheeling district; vans leaving New York territory every day. Write, wire or phone Keystone Transfer Co., Uniontown, Pa., for special low rates.

Moving, Trucking, Storage.

AUTO van service between New York City and Syracuse and intermediate points; reduced rates. Phone Bowling Green 4947. Duncan Furniture Forwarding Co., Inc., 1713 Woolworth Building.

BOSTON, Buffalo, Pittsburgh, Washington return. Sloan, 37-15 69th St., Woodside. Havemeyer 3728.

Apartments and Rooms to Share.

119TH, 420 WEST—Lady wishes to share charming well furnished light front apartment with 1 or 2 young ladies; rent reasonable; maid service. Owner in the city on weekends. Write Apt. 4D or call Hilltop 9200.

137TH, 620 WEST (Apt. 42)—Lady shares unusual apartment 2 ladies, couple.

PROFESSIONAL young lady shares beautiful 3-room studio apartment with another young lady; distinctive atmosphere, suitable one with discriminating taste; $75 monthly. Endicott 4603.

Furnished Rooms—East Side.

11TH, 16 EAST—In girls' private school, room for 2 women; private bath, $112.50 each; references. Stuyvesant 1040.

17TH, 225 EAST—Sunny room, private apartment, overlooking Stuyvesant Square; elevator, steam heat; business woman; $10. Algonquin 0527.

22D, 37 EAST—Single, $5; large, $7; handsome large, $10. Near subway.

EDWARD SS. 1745 EAST.
KENMORE HALL.
New 22-story Club Hotel
FOR MEN AND WOMEN.
WALK TO WORK.
Live in Gramercy Park Section.
Room rates lower than prevailing elsewhere; 675 rooms, 300 with baths; applications received at rates $8 to $12 per week; double rooms $16; swimming pool, gymnasium, dining hall, library, spacious lounges; exclusive floors for men and women.

37TH, EAST (Madison Av.)—Hotel Madison; outside, sunny room and bath, for two, $15 weekly; other rooms, $9-$12; daily, $1.50 to $3. Lexington 5940.

39TH ST., 33 EAST—Furnished room for gentleman only; $35 monthly. Inquire manager, 20 East 39th.

50TH, 25 EAST—Charming, sunny, fireplaces; running water; privacy; studio environment. Kelsmer.

30TH (146 Lexington)—Single rooms; refined business people; running water, $8.50; references.

30TH, 47 EAST—Artistic, by interior decorator; single, $12; double, $17 week.

32D ST., 11 EAST.
STRATFORD HOUSE.
Fireproof; Residential Hotel.
Convenient to Shops and Theatres.
PERMANENT ACCOMMODATIONS.
Rooms with Bath, $2.50 day, $15 week.
SPECIAL RATES ON SUITES.
Complete Hotel Service. Caledonia 4700.

32D, 24 EAST (GRAND UNION HOTEL)—Furnished rooms, bath adjoining, $3.50; $10.50, $12 weekly; hotel service. Caledonia 6341.

34TH, 120 EAST—Attractively furnished, bright, clean, cozy doubles, singles, kitchenettes. Ballard.

34TH, 122 EAST—$7, $15; refinement, exclusiveness, privacy. Lexington 6900, Edgar Studios.

34TH, 126 EAST—Double, private bath; very attractive; front, single, 2d floor.

34TH, 144-113 EAST—Modern singles; also large medium; private bath; steam; reasonable.

37TH, 164 EAST—Comfortable room, well furnished apartment, Moore Park. Caledonia 8705.

37TH, 12 EAST—SINGLE ROOMS; GENTLEMEN; $8-$10.

38TH, 29 EAST—Large attractive room, private bath, excellent light, desirable location.

39TH, 114 EAST (Murray Hill)—Large room with bath; references.

42D, 63 EAST—Medium and small single room, adjoining bath; permanent; references.

53D, 50 EAST—Single room, adjoining bath, $35 monthly. Call all week.

53D, 56 EAST—Nicely furnished, large, single room, steam, conveniences; $10 weekly.

54TH, 66 EAST—2 south rooms, bath; single or en suite; references.

60TH ST., 131-133 EAST.
Newly furnished, charming, clean rooms; bath, running water; ideal location and surroundings.

60TH (off Lexington)—To 1-2 gentlemen appreciative of large, light, richly furnished room, 2 closets, private bath; modern; elevator, twin beds. Rhinelander 5663.

67TH, 20 EAST—Large room, bath, fireplace; low rent; sublet. Inquire Supt.

75TH ST., EAST—Large room, kitchen privileges; private house; plano; 1-2 persons; $10 week; unusual. Rhinelander 1152.

81ST, 3 EAST—Small, comfortable room, running water; desirable neighborhood; $10 weekly. Rhinelander 8511.

81ST, 22 EAST—Nicely furnished clean room; all conveniences.

84TH, EAST—Large, furnished rooms, also singles; housekeeping; bath; telephone. Rhinelander 9872.

85TH, 20 EAST—Large room, bath; medium room, single; kitchenette; $7.50 up.

124TH, 29 EAST (GA)—Attractive room, adjoining bath; elevator; private family; $8.

LEXINGTON AV., 859 (64th)—Combination living room, newly decorated; kitchenette, private bath.

LEXINGTON AV., 279 (36th)—Remodeled; handsomely furnished; with, without bath; steam heat.

PARK AV., 1,100 (89th St.)—Two large furnished separate rooms; all improvements; gentlemen only. Apply elevator.

ALLERTON HOUSE.
Club residence for men, conveniently located, affording every comfort with the added advantage of the select club lounge, library, billiards, squash courts and handball courts; rents $9 to $20 per week, according to location; for approved residents only; transients $2.50 to $3 a day.
For information telephone Caledonia 3700.

302 West 22d St. 143 E. 39th St.
29 East 58th St. 45 East 55th St.
And 130 East 57th St. for women only.
New York. Chicago. Cleveland.

HOTEL BUTLEDGE.
WOMEN EXCLUSIVELY.
SUNNY PRIVATE ROOMS. IDEAL LOCATION.
"TRANSIENTS ACCOMMODATED."
SPECIAL RATES.
$10 UPWARD WEEKLY.
LEXINGTON AV. AND 30TH ST.
ASHLAND 8943.

Furnished Rooms—West Side.

12TH, 102 WEST—Attractive room, bath; young lady. Watkins 8251, evenings.

23D, 260 WEST—GAVANAGH'S.
Large room with private bath; small, steam heat, electricity, hot water; gentlemen.

23D ST., 311 WEST (Cornish Arms Hotel)—Room and bath, $13 weekly; for two, $19 weekly; full hotel service.

34TH ST., 120 WEST (Herald Square Hotel)—Rooms with hot and cold running water; bath adjacent; single, $16.50, $12 and $14; double, $15 and $17; complete hotel service.

42D ST., 351 WEST.
(COMMODORE CLUB HOTEL).
For men and women; new building.
Bedroom and living room combined, bath, shower, kitchenette; restaurant; $14 up.

47TH ST., 166 WEST (RALEIGH HALL).
A RESIDENCE FOR MEN.
Where men meet men and where they live in the wholesome atmosphere of an exclusive club; complete hotel service.
$2-$3 DAILY; $10-$17 WEEKLY.

47TH ST. (near 5th Av.)—Small room, furnished and clean; share bath with one other; $10. Bryant 4974 before 11 A. M.

49TH, 23 WEST—Charming, small, light, heated room, for business girl; references. Jane Cale, Circle 1361.

49TH, 500 WEST—Gentleman, attractive outside room; bath; $10. Longacre 3720 (Apt. 707).

50TH, 63 WEST—Small, large rooms, front parlor, with bath, running water.

53D, 32 WEST—Newly furnished front parlor; private bath; $25; single, $11.

54TH, 24 WEST—Exceptionally attractive rooms; charmingly furnished; $12.50-$15.

55TH, 24 WEST—Large room, connecting shower bath and optional kitchenette.

57TH (near 6th)—Large room, running water; reasonable. Plaza 4796.

58TH, WEST (near 5th)—Attractive single room, private bath, $11. Regent 4441.

58TH, 60 WEST—Modern; private family; lady; $10. Richardson, Wickersham 3741.

58TH, 57 WEST—Large furnished room, running water; very reasonable. Plaza 9643.

59TH ST., 41-42-45 WEST.
ELEVATOR.
61ST ST., 26 W. (HOTEL 61ST).
Attractive rooms, with bath, $15 weekly; without $8 up; daily $1.50 up.

69TH, 24 WEST—Delightful, sunny room, suitable refined gentleman; private entrance, telephone.

70TH ST., 115 WEST (NEAR BROADWAY).
JUST OPENED.
STRATFORD ARMS,
CLUB RESIDENCE
for men and women; full hotel service, together with these club features:
Gymnasium, lounge, reception rooms, billiards; everything to make your stay most inviting; just a few rooms left; double rooms, $10 to $12 weekly; single rooms, $17 to $20 weekly. Trafalgar 9400.

70TH (Broadway)—Attractive double, single rooms, near bath; lavatory; answer; elevator apartments; part time business people; references. Endicott 6461.

70TH, 221 WEST—Well heated, large, cheerful rooms, adjoining bath; conveniences; reasonable.

71ST, 242 WEST—Large medium front rooms; comfortable, homelike, attractive; convenient; reasonable.

71ST, 36 WEST—Large and small rooms, bath and kitchenette; beautiful house and location; reasonable.

Furnished Rooms—West Side.

71ST, 114 WEST—Beautiful double, newly furnished; twin beds; running water; steam.

71ST, 11 WEST—Apartment, Hotel management; single, $14; 2 rooms, bath; phone in rooms; steam, maid service; reasonable.

72D, 106 WEST—Beautiful, large rooms, twin beds, baths; $12, $16, $18.

73D, 101 WEST—Twin beds, running hot water, $14; single, $8. Lewis.

74TH, 128 WEST—Front parlor, also medium; private bathrooms; kitchenette; steam heat.

74TH, (2,151 Broadway)—Attractively furnished light double and single; shower; elevator, $12. Apt. 6C.

74TH, 305 WEST—Small, medium, completely heated rooms, $8 and $10; references.

75TH, 306 WEST—Large room, kitchenette, adjoining bath, $15; first floor front, private entrance, $14; steam heat.

75TH (431 West 42d Av.)—Attractive single room; running water; kitchenette; reasonable.

75TH, 122 WEST—Attractive, large room, private bath; single; running water; gentlemen.

75TH, 149 WEST—Large, warm rooms adjoining bath; $10, $12; exceptionally clean.

75TH, 112 WEST—Rooms, bath, toilet; housekeeping, $12-$15; single, $8; meals.

75TH, 333 WEST—Large, clean, comfortable; twin beds, bath, radio, kitchenette; $20.

76TH, 352 WEST (Hotel Willard)—Rooms, near bath, telephone; complete hotel service; $10 weekly.

77TH ST., 30 WEST—Combination sitting room, bedroom and bath, charmingly furnished, $20 weekly, includes electricity, linen and full hotel service. Hotel Manhattan Square, Endicott 5700.

77TH, 205 WEST (Broadway)—Attractive, immaculate, quiet; $9 single, $10 double. Campbell.

77TH, 152 WEST—Beautiful parlor bedroom, bath; Wurlitzer grand piano; steam; $20.

77TH ST., 201 WEST (Hotel Lucerne)—Room, private bath; $3 daily; two rooms, bath, $4.50 up. Endicott 7100.

77TH, 112 WEST—Exceptionally attractive rooms; unusual apartment; gentlemen; references. Bliss.

79TH, 117 WEST (6E)—Large double, use piano, kitchen, elevator, $14; also single, running water, $8; unusual.

79TH, 307 WEST (6A)—Beautiful bedroom, suitable two, shower, kitchen privileges; conveniences.

79TH (400 West End)—Very attractive, outside single-double; connecting bath. Haines.

79TH, 315 WEST (2B)—Clean, desirable single; running water; every convenience.

80TH, 107 WEST—Attractively furnished medium room, adjoining bath; gentleman; reasonable. Templeton.

80TH (411 West End)—Single room, piano, other single, kitchenette. Dodge.

83D, 22 WEST (near Central Park)—Elegant room, southern exposure, private bath, kitchenette; also single room; clean, homelike.

83D, 64 WEST—Immaculate, well-furnished front parlor; complete bath, kitchenette; $18.

83D, 326 WEST—Two attractive rooms, bath, kitchenette; $22; single, $9. Barker.

84TH, 341 WEST—Attractive double room; private bath; kitchenette; single; steam heat.

84TH, 336 WEST—Magnificently furnished rooms in newly opened house; one with private bath and kitchenette.

84TH, 227 WEST—Large and small rooms; private house; references.

85TH, 345 WEST (2E)—Double, private washroom; large single; shower. Susquehanna 8661.

85TH, 61 WEST—Refined private home; attractive bedroom; running water; reasonable; references.

85TH, WEST—Attractive large front room, adjoining bath; private family. Trafalgar 1246.

85TH, 330 WEST—Singles and suites, newly decorated; all conveniences; $7 up.

86TH ST., WEST—Sunny room; student or business girl; reasonable. Endicott 1656.

86TH, 330 WEST—Elegant large room, private bath; suitable studio. Endicott 0847.

86TH, 63 WEST—Beautiful, large, medium front room; private house; $10-$12.

86TH, 333 WEST (4W)—Studio bedroom, day-bed; kitchen privileges; business girls.

87TH, 327 WEST (2)—Comfortably furnished single, running water, shower; $8. Clemett.

88TH—Private family offers beautifully furnished large corner room, southeast exposure; gentleman willing pay superior accommodations. Trafalgar 1958.

88TH, 200 WEST—Beautiful room, single, double; conveniences, kitchen privileges. Apt. 4E.

88TH, 121 WEST—Attractive room, private bathroom for gentleman desiring refined surroundings.

87TH, 141 WEST—Large room suitable for two, adjoining breakfast room; steam heat; all conveniences; $14; private house.

87TH, 49 WEST—Neatly decorated front parlor; also meglum and single rooms.

88TH (West End)—Unusually attractive front living-bedroom, lavatory; only roomers' refined surroundings; $18. Schuyler 2204, after 6.

88TH, 25 WEST—Large rooms, steam, twin beds, $10, $12, $15, $18.

90TH (Broadway)—Extraordinary, newly furnished rooms; southern exposure; elevator apartment. Sawyer 9611.

90TH, 9 WEST—Front basement, adjoining bath; also single room, running water.

90TH, 307 WEST—Two rooms, bath, kitchenette, $22; one room, bath, piano.

92D, WEST—Exceptionally attractive living-bedroom, kitchen privilege; large apartment of two ladies; business woman. Middlebrook, Riverside 4424.

92D, 292, WEST—Living room, 4 windows, bath, kitchenette, $18; service. Hull.

93D, 310 WEST—Large single room; quiet, elevator apartment; $8. Apt. 2E.

94TH, 315 WEST (HARFELDON).
Modern every way, choice small, large, 1 and 2 rooms; kitchen privileges; HOTEL SERVICE. Phone 8768, 9 A. M.

94TH 319 WEST, APT. 53.
Large living bedroom, daybeds, piano; also double room.

94TH, 30 WEST—Large, bright, clean room; improvements; suitable two; $8. Tischan.

96TH, 324 WEST—Newly renovated and furnished two rooms, modern improvements; hotel service; $7 up. Riverside 0906.

97TH, 1 WEST (corner Central Park)—Beautiful, large front rooms, running water, steam, elevator; suitable two; $7 up.

97TH (Broadway)—Corner room, adjoining bath; 4 windows; fine building. Riverside 1388.

100TH, 237 WEST—Beautifully furnished 2-room suite; private bath; light, airy; kitchenette privilege; maid service; very reasonable.

100TH, 318 WEST (near Riverside)—Attractive room, adjoining bath, in well-appointed apartment; nice environment. Carter, Riverside 10128.

100TH, 216 WEST—Large, outside room, suitable two; all conveniences; board optional; small Jewish family. Apt. 2C. Klein.

101ST, 211 WEST (BROADWAY).
Elevators, newly remodeled, brand new furniture; complete hotel service; single, double rooms, baths, use kitchen, steam, telephone, $8 up weekly; also two-room apartments.

101ST, 327 WEST—Attractive large and small rooms, every improvement; $7-$12.50.

104TH, 65 WEST—Small, comfortable room, steam heat, modern, telephone; $5. Peterson.

106TH, 206 WEST—Large single, neat bath; steam; private family. Apt. 6I.

107TH, 320 WEST (2)—Well heated room, shower, telephone &c., $8. Hasbrouck.

109TH, small, refined Southern family, has attractive sunny room, adjoining bath; handsome apartment; near Riverside. Academy 4236.

110TH, WEST—Single, double, sunny, redecorated; kitchenette; conveniences; reasonable; homelike, Academy 6092.

110TH ST., WEST—Well-appointed room; modern, elevator; for business lady. Cathedral 5456.

111TH, WEST—Modern, beautiful, large; semi-private bath; responsible gentleman. Cathedral 2604.

112TH (2,880 Broadway, Apt. 4)—Attractive bed-sitting room, warm, next bath; closets; kitchen privilege; homelike surroundings.

113TH, 240 WEST (near Broadway)—Large room; suitable two; nicely furnished; service.

113TH, 503 WEST (5D)—Charmingly furnished, large, sunny single-double; elevator; reasonable.

113TH, 311 WEST (Apt. 6E)—Attractive medium-sized front room; refined gentleman.

116TH, 616 WEST (Apt. 54)—Attractive outside room, elevator apartment; excellent heat.

116TH, 401 WEST—Comfortable, attractive, facing Drive; kitchenette, maid service; reasonable. Lindsay.

119TH, 435 WEST—Light, comfortable living-bedroom, front, for 1 or 2 young ladies; rent reasonable. Write Apt. 4D or call 1 to 2 Saturday. Morningside 4906.

119TH, 410 WEST—Sunny, semi-private bath; woman preferred. Cathedral 5500, Apt. 5B.

123D, 416 WEST—Newly decorated rooms, suites. See under Morningside Drive, 100.

123D, 522 WEST—Double, running water, kitchenette, $8; single, $4; improvements. Jaffe.

125TH, 620 WEST (Apt. 4E)—Comfortable room, private family, apartment use; $10.

142D, 547 WEST (2F)—Immaculate; elevator, shower, steam; private; $10. Audubon 1040.

142D, 424 EAST—Beautifully furnished rooms, steam heat; private house; Irish family.

142D, 610 WEST (IU)—Comfortable outside room; business man; private family; phone.

147TH, 546 WEST—Medium, large; running water; front; housekeeping; newly decorated. Schuyler.

150TH, 522 WEST—Owner's house, clean, sunny; references. Telephone Edgecombe 8149.

Furnished Rooms—West Side.

151ST, 618 WEST—Single, $5; double, $10 up; newly decorated; elevator, steam heat; modern; electricity; kitchen privileges; conveniences; also 1-2 room housekeeping suite.

152D ST., WEST (328 Fort Washington Av.)—Rooms; offers comfortable attractive room; couple.

152D, 536 WEST—Just furnished elegantly, large front; modern; housekeeping; couple; telephone.

CENTRAL PARK WEST, 465 (Apt. 4 north)—Comfortable, clean, single, double; refined home; breakfast optional. Academy 6867.

GREENWICH VILLAGE (8 Jane St.)—Large room, suitable for two; $9; near subway. Alice Clement.

MORNINGSIDE DRIVE, 100 (120th St.)—Residence club, near Columbia, 2 buildings, overlooking park; heights; sunshine; attractive general reception rooms, recently acquired rooms, suites newly decorated, newly furnished; single, from $6; private bath, $7.50; kitchenette, $8; double, $10; two-room housekeeping suite, private bath, $16; also larger, $20-$25.

MORNINGSIDE DRIVE, 116TH—One, two young men, refined; large outside sunny; private bath, shower; $15; references. Cathedral 2300.

RIVERSIDE DRIVE—Elevator, steam, running water; refined gentleman, very reasonable. Monument 1094.

RIVERSIDE DRIVE, 310 (83d), (3E)—Large single-double, adjoining bath; private; reasonable.

RIVERSIDE DRIVE, 225—Single, double, river view, adjoining bath; reasonable. Apartment 4J.

RIVERSIDE TOWERS CLUB HOTEL.
Riverside Drive-80th St.—Single rooms, shower, $14-$15-$16-$18 weekly.

RIVERSIDE DRIVE, 362—Delightful; large secretary; Hudson view; breakfast. Academy 9063 (2E).

RIVERSIDE DRIVE, 270 (102D)—Attractive, large; overlooking river; maid service. Riverside 3675.

RIVERSIDE DRIVE, 222 (cor. 94th)—Warm single room; near bath; $7. Nelson.

WASHINGTON PLACE WEST, 49 (College Inn)—Single, double rooms, 2d floor, meals. Spring 9620.

WAVERLY PLACE, 121—Attractive, light rooms; single, double; all conveniences. Spring 0863.

WEST END, 615 (90th)—Beautifully furnished rooms; must be seen to appreciate.

Furnished Rooms—Bronx.

BUCHANAN PLACE, 31 (block 183d Jerome subway)—Newly furnished, large, small, sunny rooms; modern; private; home. Adirondacks 8111.

GRAND AV., 2,010—Airy, large room; convenient train or subway; all conveniences. Kellogg 5123, Apt. 10.

Furnished Rooms—Westchester.

OPPORTUNITY for business man, bedroom, library; private home near Harlem station; thirty minutes New York; breakfast; garage if desired; references required. Phone Oakwood 6408.

Unfurnished Rooms.

67TH, 141 EAST—Large room, suitable two; steam; near bath; $90 monthly.

HOUSEHOLD SITUATIONS WANTED

55 cents per agate line daily. 65 cents Sunday.

Advertisements may be placed at any branch office of The Times or at any of the 300 classified advertising agencies located throughout the city.

Female.

COOK, colored woman, experienced; private family; references; reliable; city, suburbs. Monument 6288.

COOK, light colored girl, wishes position; competent, reliable; reference. Antoine, Harlem 4167.

COOK and housekeeper; no laundry; sleep out. Academy 7009.

COOK-WAITRESS, good; 2 years last place. Academy 8266 all day Friday.

DRESSMAKER, French—Best references; wishes work by the day. Call Longacre 7408.

DRESSMAKING, $5 per day; 5th Av. experience. 47 East 31st St., Rhinelander 9511.

GIRL, housekeeper, neat, light colored; part time afternoons; personal references. Edgecombe 4744.

GIRL, neat, light colored; part time mornings; experienced; best references. Edgecombe 4744.

HOSPITAL HOUSEKEEPER, efficient, wishes institutional position; 14 years' experience in hospital housekeeping; excellent manager; competent. —402 Times Fordham.

HOUSEMAID, colored, competent; will go South, city or country. Bradhurst 0907.

HOUSEWORKER, experienced; references; sleep in or out; $60. Murray, 430 East 157th.

HOUSEWORKER-COOK, colored, experience, no washing, sleep in; references. Monument 0236.

HOUSEWORKER, part time mornings; colored woman; highly recommended. Monument 4067.

HOUSEWORK, part time; light colored; neat; best references. Bradhurst 4185.

KINDERGARTNER desires position; mornings, afternoons; music, children's parties; references. Phone Schuyler 0088.

LAUNDRESS; Wednesday and Thursday; $6.50 a day. Harlem 8768, 9 A. M.

NURSE, infants', German, American hospital experience, German-trained; references. K 281 Times.

SEAMSTRESS, doing interior decorating work and dresses, in or out. Monument 2771.

TEACHER, can take 1 more child afternoons, outdoor group of 5 children, also forming morning group. Phone 0 to 12 or evenings Susquehanna 0837.

WAITRESS, evening; private or public; best references. Tuck, 140 West 86th St.

WOMAN, reliable, middle age; care of children; part time. Fiohry, Endicott 8845.

YOUNG WOMAN wishes take care of children, evenings, from 7, 1,230 Amsterdam Av. Dinmam.

Employment Agencies.

EXPERIENCED colored help; part-time day worker, general worker; male help, all kinds, porters and chauffeurs. Agency, Harlem 2062.

COOK-HOUSEWORKER, exceptionally competent, reliable, Finnish; excellently recommended. Wendla Agency, Harlem 2469.

Male.

CHAUFFEUR, mechanic, 20 years' experience; very best references. Telephone Chauffeur, Butterfield 4508.

CHAUFFEUR-MECHANIC, French-English; private position; 10 years' experience. Brooks, Riverside 1075.

Rooms Wanted.

Furnished.

JAPANESE student wishes a room in refined American family; no others roomers; West Side; particulars, please. A 106 Times.

ONE business man, business woman; man must be teetotaler; state full particulars; K 237 Times.

SUNNY furnished room wanted, near Columbia University. K 662 Times Downtown.

Boarders Wanted—Manhattan.

70TH, 164 WEST (Lone Mansion)—Rooms, private baths, steam heat; exclusive house.

94TH, 310 WEST (1B)—Lovely home for girl over five. Riverside 0094.

100TH, 76 WEST—Attractive large room; generous Southern table; music, bridge, companionable circle of guests; reasonable. Clarkson 1510.

81TH (Broadway)—Attractive accommodations, small family; double $25; also single. Monument 5852.

151ST, 601 WEST—Attractive outside rooms, running water, home cooking. Jones (3S).

WASHINGTON SQUARE, 53 SOUTH—A HOTEL ROOM AND THREE EXCELLENT MEALS A DAY AT LOW RATES PER WEEK. HOTEL JUDSON, SPRING 5300.

NURSE, registered, wishes to board and care for convalescents and chronic patients; best service. Cathedral 10186.

NURSE will board diabetic semi-invalid, elderly person; sunny room; cheertul view; near Riverside Drive. Academy 9030.

ONE-TWO refined girls, board, private family; $12. Spring 1210 or 8786.

Boarders Wanted—Brooklyn.

LEFFERTS PLACE, 116-118—Lovely outside rooms, bath; excellent table. Prospect 8720.

NURSING HOME, sunny warm rooms, porch, special diets; convalescents, invalids, elderly persons; registered nurses. 105 Winthrop. Ingersoll 0474.

NURSE will board children; motherly care. 4 Fort Greene Place, Brooklyn, ground floor, Mrs. Carlsson.

Board Wanted.

BY practical or trained nurse's home, room and board, kindly care, for semi-invalid old lady; $25 weekly, including laundry. Y 2283 Times Annex.

Country Board.

Connecticut.

CONVALESCENTS, invalids or elderly people given maintenance, care and nursing, $23 to $35 weekly; Colonial village home; home atmosphere; excellent food; special diets; physicians' reference. Green-acre, North Woodbury, Conn.

Long Island.

FLUSHING-MURRAY HILL—Refined home near surroundings for convalescents or semi-invalids; graduate nurse; references exchanged. Independence 2289.

New York State.

WANTED—Invalids, convalescents, elderly people, desiring home-like, careful attention under supervision of nurse; excellent food. Phone Poughkeepsie 5435 or address Box 205, Poughkeepsie, N. Y.

Westchester.

LAKE MAHOPAC—Guest accommodations, private home; all sports. Address Box 20, Mahopac Falls, N. Y. Phone Mahopac 223W.

ROCKLEDGE MANOR.
Exclusively for rest or residence; rates $21 week, including meals. Yonkers 5344.

Female.

HOUSEWORKER—White, 6 days, sleep out, $10; references. Phone Kellogg 3495.

HOUSEWORKER, cook, white, willing. Mrs. Lull, 1,192 Park Av. Phone Atwater 2708.

NURSE, trained for infant 2 months old and assist child 4. Essig, 751 Walton Av., Bronx, Melrose 4621.

NURSE, experienced, practical woman; entire care baby 3 months; baby. Call all day, 305 West 73d, Apt. 7I.

NURSE, practical, for elderly lady; twenty-four hour duty. Telephone Susquehanna 1200, Sheldon, for interview.

WOMAN to clean doctor's office, East 96th St., 2 hours, Monday, Wednesday and Friday mornings. Call Sacramento 2215.

YOUNG GIRL to take care of child 3 years old; daytime. Apply 554 West 80th St., between 9 and 12; fourth floor. See Mrs. Gaynor.

YOUNG WOMAN, refined, to teach French and care for two small children during the day; opportunity to travel in the Spring; write regarding qualifications. B 4429 Times.

Employment Agencies.

COOKS, $90-$120; couples, $130-$200; country waitresses, housework; wanted immediately. Duffy Agency, 5 West 47th.

NURSE—English, trained; infants; references; immediate. Horse Bureau Agency, 36 West 39th.

GOVERNESS, young, English, French; references. Horse Bureau Agency, 36 West 39th.

NURSE, English, experienced; two children; references. Horse Bureau Agency, 36 West 39th.

Situations Wanted—Female.

BOOKKEEPER, thoroughly trained, with long experience, seeks position requiring executive ability. Highest credentials; excellent personality. L 289 Times.

BOOKKEEPER, expert; complete charge; 10 years' experience manufacturing concern; controlled large factory payroll. Box 1789, 165 West 46th St.

Situations Wanted—Female.

BOOKKEEPER-TYPIST, office manager; 6 years' experience trial balance control; not afraid of hard work. Miss Lear, Leadenwannan 2252.

BOOKKEEPER, ten years' experience; control accounts, trial balances, statements, detail stenography; take charge; references. K 237 Times.

BOOKKEEPER, long experience; capable complete charge collections, credits, &c. Bowling Green 9610.

BOOKKEEPER, stenographer, full charge 8 years; rapid, accurate; reference. Mott Haven 5640.

BOOKKEEPER, thoroughly competent, controls, financial statements, full charge, references. H 217 Times.

BOOKKEEPER, experienced, full charge, profit-loss statements, controls, balances. H 210 Times.

BOOKKEEPER—8 years thorough experience; charge; correspondence, typing. Topping 5968.

COAT ROOM—Refined Swiss girl, pleasant disposition and speaking several languages; in high-class club preferred. F 467 Times.

CORRESPONDENT, office manager, executive, lewd-hand, educated business woman of unusual ability and experience. L 081 Times Downtown.

GIRL, colored, wishes job elevator or switchboard; reference. Call Cathedral 7882.

SECRETARY-STENOGRAPHER, well educated, correspondent, capable assuming responsibility; efficient, varied technical, financial lines, exercise sound judgment; take charge, small office; salary $40 per week.

Sales Help Wanted—Female.

SALESLADY—Retail trade, exceptional opportunity with progressive firm; must be capable of taking full charge of department; state salary expected. Address "A," Box 116 Times Downtown.

SALESWOMEN.

We can use a few more experienced saleswomen to call on pianists and teachers in the piano trade in the Greater New York district. If you want to increase your earning power and have the ability to interest pianists in high class merchandise and to serve them efficiently, we can offer you a position of unusual interest. Apply by letter.

GILVAN, INC.
216 Madison Av., cor. 40th St.
Entire Tenth Floor.

SALESWOMEN—Well dressed, experienced saleswomen wanted to sell pianos and reproducing pianos for well-known piano manufacturer; position and remuneration unsurpassable; only those of high class and ability considered. We will give you opportunity to make connections on your own or part time basis. Every confidence rendered to make this a success. T 189 Times.

AN INDUSTRIOUS WOMAN.

We guarantee to a woman a large, profitable, interesting and permanent connection; we are the largest organization of its kind engaging in direct selling work in a major public improvement; we are ranked in the world today; if you are smart and ambitious, we will give you the opportunity to make big commissions with us at once or part time basis; if you will be taught our business, fitted for success and will be aided by the expert who will work with you; and if you are, we will see to it that a brilliant career of our specialties awaits you. Call at once at the Madison Av. (near 40th St.), New York City. Entire tenth floor.

WOMEN,

to represent our Educational Service Department, residents of Greater New York; opportunity to acquaint herself in the business world; previous experience not necessary but sensible personality essential. Guaranteed income, commission and bonus.

SUITE 301. 19 WEST 44TH.

YOUNG WOMEN, 25-30 years of age, for book and art store; must have had retail store experience; position Manhattan, Brooklyn, Livingston and Jamaica, L. I., also Long Island if local boy lives near; must be a good penman; state salary expected. P. F. COLLIER & SON CO., 416 West 13th St. Phone Chelsea 7600.

ATTRACTIVE TRAVELING POSITION; distinctive educational office organization has opening for woman who likes to travel; must have at least high school education; railroad fare paid, guaranteed salary to start; permanent position; office training for permanent position. Call Monday between 10 and 12 A. M. or 2 and 4 P. M. Mrs. E. L. Ward, 11 West 42d, Room 2402.

PROTESTANT Christian, educational entry; prize out of city required to serve well educated woman, under 30 for promotional work; good personality and executive ability essential; refer to present employer and home. Per interview, telephone Miss Katherine Stillman, Columbus 7400, between 9 and 5.

WOMAN, cultured, well dressed, desires permanent connection; will invest $5,000; gives opportunity for executive ability and educational service in quest of prospective leads, cooperation from schools, libraries; we work through parent-teacher associations; give letters of introduction; no salary; good commissions. Miss A. Ward, 905 Fifth Av.

NURSE with selling ability; neat, attractive type to sell infant specialties; Manhattan, Brooklyn, and describe a business service; increases sales through knowledge of product; generous salary, basis advancement to good working worker. The Mervel Co., New Haven, Conn.

CORRESPONDENTS, good selling personality, ambitious to become sales managers; spring own correspondence from home office; guide the training period; must be making over $35 weekly; if not, will be after 13 weeks permanent; interesting position for broad minded soul. Y 180 Times Annex.

YOUNG LADY, age 17-20, for accounting department; modern advertising agency; excellent opportunity; salary commensurate with ability. Write fully, enclosing photo; all correspondence will be treated confidentially. Address applicants with copy to Mr. Jones, care Doll House, 308 Broadway, cor. Duane.

Help Wanted—Female.

Nurses' Registries.

NURSES, graduate, undergraduate; immediate calls. James Registry, 105 West 42d. Suite 306.

NURSES, graduate, nurses' assistants. HOLMES REGISTRY, 505 5TH AV.

Employment Agencies.

THE UNIVERSITY,
Placement Bureau, Inc.,
225 Broadway. Barclay 6176.

STENO., French-English, formal ..Open
STENO., legal dept., some knowledge ..$20
STENO., Spanish, mercantile ..$20
STENO., exp., $20; one exp. mach. ..$20
SECT.-Steno., small office ..$22
STENO., rapid, rapt future ..$20
STENO., Typist, theatrical ..$20
STENO., H. S. graduate ..$20
STENO., 2, commission basis ..$20
STENO., high school graduate ..$20
STENO., little experience, opportunity ..$20
STENO., good, house, corporation ..$18
TYPIST, $18; typist, corporation ..$18
TYPIST (2), investment house ..$20
TYPIST-CLERKS, knowl. filing ..$20
TYPIST, large billing machine ..$20
TYPIST-CLERK, $20, New Rochelle ..$18
CLERK, good penmanship, $20 ..$20
CLERKS (10), corporation beginners ..$18
COMP. OPER., uptown ..$25
COMP. OPER., ent. house ..$25
COMP. OPERS. (2) ..$25
ELLIOTT-FISHER, $1,500 ..$1,500

BEGINNERS.

Our junior dept. specializes in placing the beginner, client, typist and stenographer; many openings ..$15

TERMINAL EMPLOYMENT EXCHANGE,
134 NASSAU ST.

STENOS.—MANY OPENINGS ..$20&$25
TYPISTS, CLERKS, Dictaphone Operators, $20-$25

CALL AT ONCE—A PERSONAL SERVICE WHICH WILL PLEASE YOU IN A DESIRABLE POSITION.

SHIELDS AGENCY,
11 JOHN ST., ROOM 12.
Steno.-Secy.—For South America, good English ..Expenses and $175 mo.
Steno.—All lines ..$20-$30
Typists, Excellent openings ..$18-$20
Dictaphone Operators—Known ..$20-$25
Lawyers—Known; Operator ..$20-$27
Taxi. Oper.—Brokerage firm, uptown ..$25
CLERKS—Beginners and exp. ..$14-$20

UNIVERSAL PERSONNEL BUREAU,
154 5TH AV.
Steno., $20-$25; steno., $18-$20; Ref. Typists, $20-$25; Commutator Op., $20; Telephone Op., $18; Clerks, $21; Asst. Librarian, $20; Clerks.

2D ST. AGENCY, 1 W. 42D.
Secretary, $42; Stenos, $16-$20; typists, $16-$25; Bhotelaber, $25; Comptometer, $25; Stenos, $15 to Hotel Cashier, $20; Telephone Girls, $60; Typist, $20; Forewom., $25; Clerks, $12; Hostesses (college), $20; Indoor.

SECRETARIAL PLACEMENT BUREAU,
11 West 42d. Room 1602
Secy.-Stenos., attract. pers. wrtr. etc. $25-$30
Several many openings. Up to $30
Typist, legal, fancy writing ..$20
Typists, thoroughly experienced ..Open
Typists, Bills, Bank, Bureau, Municip. ..Open
Clerical work, attractive ..Open

BEGINNERS.

Stenographer, learn switchboard ..$16
Stenographer, learn cashier's duties ..$18
Typists, $18; Operators, $18
Clerks, Statistical, time math, general ..$18

NATIONAL EMPLOYMENT EXCHANGE,
30 Church St. Miss Agnes Johnston.

FRANKLIN VOCATIONAL ADVISERS,
11 W. 42D ST., SUITE 1106.
Partial List of our Openings.
SECRETARY to V. Pres., $1,500 Central ..$25
STENO., Grand Central ..$25
STENO., uptown, financial ..$20
STENO., Grand Central Bldg. ..$25
STENO., East St. ..$22-$25
STENO., Wall St. ..$25
TELEPHONE OPER., typist, $18 ..$18

NEWSTONE EMPLOYMENT SERVICE, Inc.,
11 Park Place. Barclay 4000.

SERVICE DEPENDABLE.

Over 100 calls each month. Urgent calls for beginners and experienced. Typists, Clerks, Machine operators; permanent and temporary; some attractive brokerage positions. Calls are to be filled before Monday.

PERSONNEL PLACEMENT, 10 EAST 41ST.
Steno., $20-$25 yrs., least or city exp., $20-$25 mo., engineering or hdqrs. exp., $225 mo.; steno., $20; stenos., $20-$25; stenos. and typists, $20-$25; typists (good curves), $225 mo.; asst. dean and typist, $20; $25; $225 mo.; asst. dean and typist, $20; $25; $225 credit off., $25 mo.; typists, $18-$20.

MACKAY AGENCY, 505 5TH AV.
Switchboard, $20; typists, $20; stenos., $20; secretaries, $25-$30
Stenos., Hotels ..$20
Typists, $18-$20; temporary ..$18
STENO., age 35, $25; temporary ..$5 day

Instruction—Female.

AT A HOTEL HOSTESS—Opportunities everywhere; fashionable hotels, clubs, apartment houses; Standish executive secretarial positions; short course; no previous experience necessary; our simplified home study plan quickly qualifies you for excellent position; nation-wide employment service free to all graduates; write for booklet. Standish Secretarial Hotel Training School, Sta. 140, Washington, D. C.

SHORTHAND AND TYPEWRITING
taught by experts; day and evening classes; why remain in Commercial University? 5 years. MILLER INSTITUTE OF SHORTHAND, 1,465 Broadway, at 42d St. Wisconsin 6060. Evening School opening 10 to 12 Friday.

WOMEN learn and earn; complete correspondence course; secretarial, typing, civil service, practical work and many other subjects; new plan in large commercial study. Apply 10 A. M. to 4 P. M. Palmtex Studio, 30 Irving Place.

DESIGNING, millinery, dressmaking, draping; personal private instruction; thorough, intelligent instruction, day, evening classes; established 1876; fashion courses. Private tuition, McDowell School, 71 West 45th.

ATTENTION! Girls! Prepare! Wanted 4,000 more girls for positions; $16 to $25 weekly; salary guaranteed; attractive applicants write only to Mr. Jones, care Doll House, 308 Broadway, cor. Duane.

Help Wanted—Male.

ACCOUNTANT'S firm of certified public accountants has openings for junior accountants; experienced man preferred; give experience, education, age, salary. R 200 Times Downtown.

ACCOUNTANTS in charge, senior and semi-senior, by prominent firm of public accountants; state full particulars as to education and salary desired, also telephone number. B 259 Times Downtown.

ACCOUNTANT, junior; state age, bookkeeping and public experience, shorthand not necessary. Call by telephone. Y 2207 Times Annex.

ACCOUNTANT with thorough bookkeeping experience and some junior accounting wanted by C. P. A.; salary, $25. Apply Dalton, 2:30-4:30, Suite 1544, 33 West 42d.

ACCOUNTANT, bookkeeper, under 35 years; vacancy or recognized school of accountancy graduate; salary to begin, $ 208 Times.

ADVERTISING AGENCY desires services of good art executive writer; college graduate with state age, salary. B 225 Times.

ADVERTISING AGENCY wants young man with knowledge of printing and paper; one who can execute original layouts and lettering; must be resourceful, conventional pointers; state age, salary and experience. B 226 Times.

AUDITOR.

Firm with numerous branch offices in United States and Canada desires calendar accountant to act as staff auditor; knowledge of cost accounting and auditing essential; must have had clear record; character and personality and diplomatic; time taken from headquarters will be considered; but very advantageous will be made; state age, experience and salary desired; all replies held in confidence, as to experience, and must have nationality and salary required. T 185 Times.

BOOKKEEPER, assistant; state age, experience and salary expected. Address Box 1, Times Downtown.

BOOKKEEPER, experienced, to assume full charge of set books; permanent position; must be capable of handling large volume of business; state salary expected. Address Box 1, Times Downtown.

BOOKKEEPER, for New York State, Electrical business; small shop; state salary expected; permanent position. Apply at once to Manufacturing, 6 W. 20th Street.

BOOKKEEPER, familiar Underwood bookkeeping machine; state age, experience, salary. B 230 Times.

BOOKKEEPER'S ASSISTANT, secret treasurer; state age, salary, phone number. B 214 Times.

BOY, refined, intelligent, office of large corporation offers unusual opportunities. Bond Department, 59 Maiden Av., 10th floor.

BUTCHER, retail store experience. Webster, 210 West 14th.

CASHIER, experienced on small cash drug store. Apply 1 to 3 P. M., 1,000 Fifth Av.

CHEMIST of large experience, possessing ingenuity, to assist inventor; one preferred who has had experience in glues and cements produced. Y 2202 Times Annex.

CIRCULATION MANAGER for successful south shore daily; must be thoroughly familiar with details of circulation; state salary expected. Address Box 1, Times Downtown.

CLERK, typist, experienced to operate mimeograph; opportunity for hustler. Y 2212 Times Annex.

CLERK, experienced, Bond School, education, good penmanship, permanent position; state salary expected. Address Box 1, Times Downtown.

CLERK, typist, assistant to export manager; must have knowledge of typewriting

THE WEATHER.

WASHINGTON, D. C., Jan. 17.—Pressure has fallen decidedly over Southern Canada and the greater part of the United States, and it is now quite low over a wide area with centres of minimum pressure. Pressure is still high but falling over and south of the Canadian Maritime Provinces, and it is relatively high and rising over Alaska and the MacKenzie Valley.

The Colorado disturbance will move rapidly east-northeastward during the next two days, and it will be attended by rain over nearly all sections east of the Mississippi River except the Florida Peninsula.

The weather will become considerably warmer Friday in the Atlantic States and the Appalachian region, but colder weather will overspread the Ohio Valley, Tennessee and the lower lake region Friday night and Saturday and the Atlantic States during Saturday and Saturday night.

COUNTRY-WIDE WEATHER CONDITIONS.

In the following record of observations at United States Weather Bureau stations yesterday the temperatures given are the highest during the twelve hours from 8 A. M. to 8 P. M. and the lowest during the preceding twelve hours, from 8 P. M. to 8 A. M.; the barometer reading and condition of weather are those recorded at 8 P. M., and the rainfall is for the twenty-four hours ended at 8 P. M.

Station.	High.	Low.	Temperature.	Barom-eter.	Rain-fall.	Weather.
Abilene	70	52		29.80		Cloudy
Albany	36	8		29.52	.30	Cloud.
Atlanta	48	40		30.02	.08	Rain
Atlantic City	44	36		29.98	.28	Foggy
Baltimore	40	34		29.90	.03	Rain
Bismarck	14	4		29.48	.06	Pt. Cl'dy
Boston	38	29		29.88	.22	Rain
Buffalo	46	18		29.64	.36	Cloudy
Charleston	58	48		30.08	...	Pt. Cl'dy
Chicago	36	24		29.54	.10	Cloudy
Cincinnati	54	30		29.88	.01	Cloudy
Cleveland	40	32		29.58	.15	Cloudy
Denver	48	24		29.16	...	Cloudy
Detroit	42	16		29.50	.26	Rain
Galveston	66	56		29.18	...	Cloudy
Helena	26	8		29.48	...	Cloudy
Indianapolis	50	28		29.70	.16	Rain
Jacksonville	78	56		30.06	...	Clear
Kansas City	40			29.46	.03	Foggy
Los Angeles	68	44		29.84	.01	Clear
Miami	78	66		30.08	...	Clear
Milwaukee	36	24		29.62	.00	Cloudy
Minneapolis	20	8		29.50	...	Clear
Montreal	32	6		29.90	.54	Cloudy
New Orleans	76	60		29.90	.22	Cloudy
New York	40	32		29.90	.22	Cloudy
Norfolk	46	40		29.98	.10	Cloudy
Oklahoma City	58	36		29.48	.01	Cloudy
Omaha	28	18		29.36	...	Cloudy
Philadelphia	43	32		29.90	.16	Cloudy
Phoenix	58	46		29.72	.00	Pt. Cl'dy
Pittsburgh	54	34		29.52	.08	Cloudy
Portland, Me.	36	12		29.92	.24	Rain
Portland, Ore.	52	38		29.76	.02	Cloudy
Raleigh	42	32		30.02	.88	Cloudy
Salt Lake City	38	28		29.64	.08	Cloudy
San Antonio	68	52		29.68	.05	Cloudy
San Diego	66	48		29.82	...	Cloudy
San Francisco	60	48		29.88	...	Clear
Savannah	68	50		30.06	.70	Cloudy
Seattle	44	38		29.62	.06	Cloudy
St. Louis	46	28		29.92	...	Cloudy
Tampa	76	66		30.06	.06	Clear
Washington	40	32		29.92	..	Rain

NORTHERN NEW ENGLAND—Rain and warmer Friday; Saturday rain and colder in South and rain changing to snow flurries in North portion.

SOUTHERN NEW ENGLAND—Occasional rain Friday and Saturday; warmer Friday; colder Saturday afternoon and night.

EASTERN NEW YORK—Occasional rain Friday; Saturday rain and colder probably changing to snow flurries in North and central portion.

WESTERN NEW YORK—Occasional rain with mild temperature Friday; Saturday rain changing to snow flurries and much colder.

EASTERN PENNSYLVANIA — Occasional showers and warmer Friday; Saturday rain and colder probably changing to snow flurries in West and North portion.

WESTERN PENNSYLVANIA — Occasional rain with mild temperature Friday; Saturday rain changing to snow flurries and much colder.

NEW JERSEY AND DELAWARE—Occasional showers and warmer Friday; Saturday rain and colder.

MARYLAND—Mostly cloudy and warmer probably light showers Friday; Saturday rain followed by clearing and much colder in East and central portion and rain probably changing to snow flurries and much colder in extreme West portion.

DISTRICT OF COLUMBIA—Mostly cloudy and warmer probably light showers Friday; Saturday rain followed by clearing and colder.

NEW YORK CITY WEATHER RECORDS.

Official Temperatures.

8 A.M.	31	12 M.	36	8 P.M.	35
9 A.M.	32	1 P.M.	37	9 P.M.	35
10 A.M.	32	2 P.M.	38	10 P.M.	35
11 A.M.	34	3 P.M.	40	11 P.M.	36
Noon	35	4 P.M.	39	12 P.M.	36

Average temperature yesterday, 34.
Average same date last year, 40.
Average for 46 years, 31.
Highest temperature, 40 at 7:10 P. M., low, 29 at 4 A. M.

Barometer—8 A. M., 30.25; 8 P. M., 29.90.
Humidity—8 A. M., 79; 8 P. M., 91.
Wind—8 A. M., east; velocity, 10 miles; 8 P. M., southeast; velocity, 2 miles.
Weather—8 A. M., rain; 8 P. M., cloudy.

Forecast of Flying Weather.

Special to The New York Times.

WASHINGTON, Jan. 17—The Weather Bureau tonight issued the following forecast for flying for the period from 8 A. M. to 8 P. M. tomorrow:

WASHINGTON TO LONG ISLAND, N. Y.—Mostly cloudy sky, probably occasional light showers Friday; moderate to fresh south or southwest winds up to 1,000 feet and southwest gale at 5,000 feet.

WASHINGTON TO NORFOLK, VA., AND NORFOLK, VA., TO ATLANTA, GA.—Mostly cloudy sky, probably light showers Friday; moderate south or southwest winds up to 1,000 feet and strong southwest, possibly of gale force, at 5,000 feet.

WASHINGTON TO WORCESTER—Mostly cloudy sky, probably occasional light showers Friday; moderate to fresh south or southwest winds up to 1,000 feet and strong southwest winds at surface and southwest gale at 5,000 feet.

ZONE ONE—Occasional rain, mostly light Friday, with fresh to strong south and southwest winds at surface and southwest gale at 5,000 feet.

ZONE TWO—Mostly cloudy sky Friday, probably occasional light showers; moderate to fresh south and southwest winds at surface and southwest gale at 5,000 feet.

ZONE THREE—Partly cloudy sky over extreme south portion and mostly cloudy with light showers in north and central portions Friday; moderate southeast, south winds at surface and strong southwest aloft, except moderate variable in Florida peninsula.

ZONE FOUR—Cloudy sky with occasional showers Friday, slight risk of local thunderstorms; fresh southerly winds at surface and southwest gale aloft.

European Weather.

Special Cables to THE NEW YORK TIMES.

BERLIN—Fair yesterday, maximum temperature 16; today's prediction cloudy.

ROME—Snow yesterday, maximum temperature 44; today's prediction fair.

Fire Record.

CS—Considerable. ND—No damage.
TF—Trifling. NG—Not given.
TL—Total loss. SL—Slight.

Manhattan.

A. M.
3:27—160 Varick St.; not given.....NG
5:10—125 E. 27 St.; Department of Labor, NG
8:30—Front of 305 W. 12 St.; auto, Max Lever .....NG
11:20—163 W. 20 St.; Appel Realty Co...TF
P. M.
12:20—532 W. 53 St.; not given.....NG
1:00—3 Av. and 135 St.; auto, not given.NG
3:50—30 W. 57 St.; not given.....NG
5:25—2 New Chambers St.; not given...TF
7:30—1,533 2 Av.; not given.....TF
8:00—35 E. 4 St.; not given.....TF
8:45—16 James St.; not given.....TF
9:45—222 E. 75 St.; not given.....TF
7:15—232 Mott St.; not given.....TF
7:15—349 to 347 E. 91 St.; N. Ryan; auto.....TF
9:25—1,980 Park Av.; not given.....TF

Bronx.

P. M.
2:00—643 Wales Av.; not given.....TF

Brooklyn.

A.M.
12:10—E. 50 St. and Church Av.; lot, not given .....ND
1:40—1,636 Pitkin Av.; Morris Plan Loan Association .....NG
3:45—10A Marcy Av.; Lithuanian Club..SL
4:20—2,040 Elmore Pl.; Sam Buss.....CS
6:40—70 Stuyvesant Av.; Max Bellir...SL
7:00—187 Lenox Road; Steinberg and Singer .....SL
8:10—449 Bradford St.; auto, not given.SL
11:00—North 8 St. and Bridge Av.; Pikyn Edison pole .....SL
11:45—26 Remsen St.; Dr. Hoops .....SL
1:45—1734 Broadway Av.; Mike Schriber P.M.
2:15—113 Putman Av.; J. Johnson.....SL
3:30—102 Park Av.; A. Kavanaugh.....SL
6:30—32 Willis Av.; Rose Schriber.....SL
8:45—113 Putman Av.; J. Johnson.....SL
9:15—4 Av. and Bay Ridge Av.; M.T.S.I. Co.—283 Hopkinson St.; lot, not given..SL
10:45—Montrose Av.; auto, not given..SL
7:35—113 Putman Av.; M. Johnson.....SL
10:15—1,040 W. 12 St.; S. Murleton.....SL

Coast Guard Orders.

Special to The New York Times.

WASHINGTON, Jan. 17.—The Coast Guard assignments announced today for the week ending Jan. 19 follow:

COMMISSIONED OFFICERS:

JUNIOR LIEUTENANTS—Lawson, C. W., to the Champlain; Rountree, J., to the Champlain; Jacobs, D. C., to the Jouett; Hoyle, R. M., to the Kosiye; Chatte, V. E., to the Tampa; Jacobs, J. F., to the Champlain.

ENSIGNS—Horne, R. L., to the Tampa; Hicks, G. T., to the Tahoe.

PASSED ASSISTANT SURGEON—Bingham, T. E., to the Tahoe.

WARRANT OFFICERS:

BOATSWAINS—Snydow, J. H., to officer in charge A. Bell; Moen, E., to the Chelan; Magnussen, D., to the North Superior Station; Bethea, W. C., to Advance Base B, Charleston, S. C.

MACHINISTS—Allen, R., to the Champlain; Liberty, D. J., to Section Base 5, Boston; Hester, R. W., to Section Base 6, Fort Lauderdale, Fla.; Shafer, E. C., to Section Base 21, St. Petersburg, Fla.

Naval Orders.

Special to The New York Times.

WASHINGTON, Jan. 17.—The Bureau of Navigation issued these assignments today, dated Jan. 15:

CAPTAIN.

Nelson, G. F., to Seattle, Wash.

LIEUTENANT.

Haas, P. A., to the Altair.

LIEUTENANT (JUNIOR).

Long, C. A., to Asiatic Station.
Mercer, J. G., to the Sapelo.
Miller, H. F., to Asiatic Station.
Nickerson, R. B., to Asiatic Station.
Towners, G. C., to Naval Academy.

ENSIGNS.

Bailey, J., to Pensacola, Fla.
Caruthers, W. R., to Asiatic Station.
Dudley, C. R., to Asiatic Station.
Edwing, J. E., J. L., to Pensacola, Fla.
Fenton, R. E., to Asiatic Station.
Hansen, G. T., to the Tulsa.
Keyes, L. F., to Asiatic Station.
Paschal, J. B., to Asiatic Station.
Zahn, J. C., to Asiatic Station.

MISCELLANEOUS.

Eichel, Ch. Pay Clk. G. M., to the Sacramento.
Loegel, Ch. Pay Clk. P. J., to the Seattle.
Luce, Ch. Pay Clk, J. W., to Naval Hospital, Boston, for treatment.

Movements of Naval Vessels.

Special to The New York Times.

WASHINGTON, Jan. 17.—Movements of vessels follow, all dates are Jan. 16, unless specified:

At Balboa: Bobolink (Wando in tow), 8-17. Chongapo to Manila: Canopus, 8-31, 36, 40. At Olongapo: 8-37, 38, 40.

Colon to Balboa: Arkansas, Jan. 17; Concord, Jan. 17; Falcon, Robin, Richmond, Jan. 17. At sea: Wyoming, 7.

At Colon: Charles Ausburn, Billingsley, Brook, Childs, Cincinnati, Cochlan, Case, Dobbin, Dallas, Dale, Florida, Goff, Gilmer, Humphreys, Hopkins, McFarland, Overton, Pulham, Preston, Jouett, Kane, Paulding, Sharkey, Sturtevant, Sands, Wright, Jan. 17; Whitney Williamson, Hatfield, Isherwood, Reuben, James, Kane, Lardner, Lawrence.

Cristobal to Balboa, Jan. 17; Cincinnati, Marblehead.

Subic Bay Area to Mariveles Area: Hulbert, Pope, William B. Preston, Preble, Pruitt, Sicard, Trenton.

San Diego to Balboa: Arctic.

Bittern, at Manila.

Chewink, at Provincetown.

Finch, Manila to sea.

Guam, Hongkong to Canton.

Henderson, Shanghai to Taku Bar.

Mallard, at vicinity San Juan del Norte, Jan. 11.

Mallard at New London.

Mercy, Guantanamo Bay to Colon.

Montcalm, at Quatro Reales Channel, Jan. 11.

Oglala, Puerto Castilla to Colon, Jan. 17.

Pecos, at Mariveles Area.

R-10, Kahului to sea.

Sonoma, San Pedro to San Diego, Jan. 17.

Tecumseh, at Philadelphia Yard.

V-4, at Provincetown.

Notices.

The Commander of Destroyer Squadron 14 in the Dobbin, Jan. 16.

The Commander of Submarine Divisions, Asiatic Fleet, in the S-41, Jan. 16.

The Commander of Destroyer Division 41 in the Childs, Jan. 16.

Change mail address of Arctic to care Postmaster, New York.

The following movements are dated Jan. 15 unless specified:

San Diego to sea: Argonne, Attate, Borie, Barker, Burns, Corry, Chase, Doyen, Decatur, J. D. Edwards, Farenholt, Farragut, Farquhar, Holland, Henshaw, Hull, William Jones, Kidder, Kingfisher, Kanawha, Kennedy, Ludlow, Litchfield, Lavallette, Meyer, Moody, Marcus, Mervine, MacDonough, Melvin, Melville, McCawley, McDermut, Necker, Ortolan, Omaha, Partridge, Percival, Relief, Reno, Sumner, S-24, 25, 26, 27, 28, 29, 46, Shirk, Selfridge, Sinclair, Sloat, Thompson, Tracy, V-1, 2, Whipple, Wood, Yarborough, Zellin.

San Pedro to sea: Arizona, Bratt, California, Colorado, Cuyama, Idaho, Mississippi, New Mexico, Procyon, Tern, Tennessee, West Virginia.

At Subic Bay Area: Bulmer, MacLeish, McCorkle, Parrott.

At Colon: Camden, Jan. 16; Falcon, Reid, Coronado Roads to sea; Aroostook, Gannet, Saratoga.

At Pearl Harbor: Pelican R-8.

At Coco Solo: S-6, 7, 8, 9, 10, 12, 13, 18, 19, 23, 11.

Arctic, San Pedro to San Diego, Jan. 16.

Bobolink, Colon to Balboa, Jan. 16.

Bridge, at Hampton Roads.

Chewink, New London to Provincetown, Jan. 16.

Denver, at Puerto Cabezas.

Lexington, anchored Coronado Roads.

Mallard, Bridgeport to New London.

Maury, Pt. Herrera to Cane Gracios.

Medusa, San Pedro to Corinto.

Nokomis, at Key West, Jan. 16.

Pillsbury, at Olongapo.

Pinola, San Pedro to Mare Island.

R-1, 3, 12, 20, 13, 14, 18, at LaSalina.

R-15, San Pedro to Solo to Balboa, Jan. 16.

S-29, Hampton Roads to Coco Solo.

S-47, San Diego to Mare Island.

SC-306, at San Diego.

Sandpiper, Pearl Harbor to Colon.

S-38, 40, Manila to Olongapo.

Tutuila, point 249 miles above Ichang to Chungking.

Trenton, at Manila.

Trenton, Mariveles to Subic Bay.

V-4, New York Yard to Provincetown.

Vestal, at Balboa.

Woodcock, at Guantanamo, Jan. 16.

Pennsylvania, San Pedro to sea.

Notice.

The Commander of Submarine Division 18 shifted his flag to the S-16, Jan. 15.

The H. M. Wistaria left Miami Jan. 15 for Brunswick, Ga.

Change mail address of the following ships to care Postmaster, New York: Aroostook, Argonne, Arizona, Attate, Borie, Barker, Burns, Bratt, California, Corry, Chase, Colorado, Cuyama, Decatur, Doyen, John D. Edwards, Farenholt, Farragut, Farquhar, Gannet, Holland, Henshaw, Hull, Idaho, William Jones, Kidder, Kingfisher, Kanawha, Kennedy, Lexington, Litchfield, La Vallette, Ludlow, Meyer, Moody, Marcus, Mervine, MacDonough, Melvin, Mississippi, Fowle, Melville, McCawley, Medusa, McDermut, New Mexico, Necker, Ortolan, Omaha, Pennsylvania, Procyon, Partridge, Percival, Relief, Reno, Sumner, Shirk, Selfridge, S-24, 25, 26, 27, 28, 29, 46, Sinclair, Sloat, Tern, Tennessee, Thompson, Tracy, V-1, 2, Whipple, Wood, Yarborough, Zellin.

San Pedro to sea: Arizona, Bratt, California, Colorado, Cuyama, Idaho, Mississippi, New Mexico, Procyon, Tern, Tennessee, West Virginia.

At Subic Bay Area: Bulmer, MacLeish, McCorkle, Parrott, Sicard, Stoat, Thompson, Tracy, V-1, 2, Whipple, Wood, Yarborough, Zellin.

San Pedro to sea: Arizona, Bratt, California, Colorado, Cuyama, Idaho, Mississippi, New Mexico, Procyon, Tern, Tennessee, West Virginia.

At Subic Bay Area: Bulmer, MacLeish, McCorkle, Parrott, Sicard, Stoat, Thompson, Tracy, V-1, 2, Whipple, Wood, Yarborough, Zellin.

At Pearl Harbor: Pelican R-8.

At Coco Solo: S-6, 7, 8, 9, 10, 12, 13, 18, 19, 23, 11.

Major Gen. Morrison G. Moon, Pershing Square Building.

Capt. Allen M. Yonge, Engr.-Res., 52 Wall St., is assigned to the 61st Engineers, regular army, inactive.

So much of Paragraph 23, Special Orders 297, Dec. 21, 1928, assigning Capt. Kenneth M. Murchinson, Engr.-Res., to the 587th Engineers, is amended to read assigned 439th Engineers, Panama Canal Dept.

1st Lt. Richard B. Richardson, Engr.-Res., 64 Park Av., Bloomfield, N. J., is assigned to the 18th Division.

So much of Paragraph 12, Special Orders 9, Jan. 11, 1929, assigning 2d Lt. William H. Sterner, Eng.-Res., to Engineer Headquarters C. of C., is amended to read assigned to the 373d Engineers.

Paragraph 40, Special Orders 9, Jan. 11, 1929, directing 1st Lt. Col. Thomas M. Torborg, FA.-Res., to active duty Jan. 14, 1929, is revoked.

Sgt. John Rogers, Inf.-Res., 413 82d St., Brooklyn, is transferred from the grade from the 310th Infantry, 78th Division, to the 342d Engineers.

The following officers of the Officers' Reserve Corps are relieved from their present assignment, attachment or attachment for training, and are attached for training to organizations as indicated:

77TH DIVISION—1st Lt. Marsh J. King Jr., Sig.-Res., 262 Drake Av., New Rochelle, N. Y.; 2d Lt. Walter V. Bonney, Sig.-Res., 18 40th St., Irvington, N. J.

Paragraph 29, Special Orders 12, Jan. 15, 1929, is revoked.

The following officers of the Officers' Reserve Corps are relieved from their present assignment, attachment or attachment for training, and are attached for training to organizations as indicated: (Not eligible for assignment or active duty).

77TH DIVISION—2d Lt. Harold C. Hoel, FA.-Res., 2,069 Nostrand Av., Brooklyn; 2d Lt. Frederick C. Reich, FA.-Res., 62 East 94th St.

78TH DIVISION—2d Lt. Adolph T. G. Novak, Inf.-Res., Hotel Albert, 11th St. and University Place.

98TH DIVISION—Major Hall G. Van Vlack, Med.-Res., 21 Physicians Building, Jamestown, N. Y.

6ist CAVALRY DIVISION—2d Lt. Nathan Oppenheimer Jr., Cav.-Res., 62 Main St., Buffalo.

FIELD ARTILLERY GROUP—2d Lt. William H. Brewster, FA.-Res., 121 Daniels Av., Rutherford, N. J.

The following Ordnance Reserve Officers are relieved from assignment, attachment or attachment for training to organizations as indicated:

77TH DIVISION—Major William A. Townsend, 933 Steele Av., Plainfield, N. J.

51ST ORDNANCE CO.—1st Lt. John W. Elmes, 178-34 142d Av., Springfield, L. I.

22D ORDNANCE CO., R. A., INACTIVE—1st Lt. John H. Sendele, 2,238 Newbold Av., Bronx.

382D ORDNANCE CO.—2d Lt. James Hicks, 1,738 University Av.

36TH ORDNANCE CO., R. A., INACTIVE—2d Lt. Ward S. Patterson, 200 Madison Av.

72ND DIVISION—1st Lt. Ernest Van K. Browne, 169 Elberty St., Newburgh, N. Y.; 1st Lt. Carl F. Lucke, 57 West 75th St.; 2d Lt. Walter A. Menger, Woodhaven, L. I.; 2d Lt. William F. Fay, 135 Taylor St., Astoria, L. I.

The following Ordnance Reserve Corps Officers are assigned to organizations as indicated:

36TH DIVISION—Major James F. Ryder, 731 West 122d St.; 1st Lt. John W. Elmes, 178-34 142d Av., Springfield, L. I.; 1st Lt. John H. Sendele, 2,238 Newbold Av., Bronx; 2d Lt. James E. Hicks, 1,738 University Av.; 2d Lt. Ward S. Patterson, 200 Madison Av.

2d Lt. Leo J. Reilly, Inf.-Res., is relieved from assignment 78th Division. (Moved to 2d C. A.).

2d Lt. Frederick L. Von Suessmilch, Inf.-Res., New York Evening Post, 75 West St., is relieved from assignment 77th Division. (Transferred to 2A-Group).

Major Charles P. Spence, QM.-Res., is relieved from assignment 12th Corps Train. (Moved to Hawaiian Department).

1st Lt. Harry W. Fridley, FA.-Res., is relieved from assignment 98th Division. (Moved to 5th C. A.).

The following Infantry Reserve Corps Officers are relieved from attached for training to the 77th Division.

Capt. Bob Thomas, Chief Hospital, West Point, N. Y.; Capt. Thomas Grundy, Cav. Detachment, West Point, N. Y.; 2d Lt. Walter W. Scott, 68 Edgecombe Av.

1st Lt. Kenneth R. Perkins, Inf.-Res., is relieved from attachment 77th Division. (Moved to 1st C. A.).

2d Lt. Garcia G. E. Racicot, Inf.-Res., is relieved from attachment 77th Division, and assigned to the 98th Division.

2d Lt. John S. Snyder, Air-Res., is relieved from assignment 382d Service Squadron. (Moved to 6th C. A.).

1st Lt. Chester L. Wyman, QM.-Res., is released from assignment 650th Motor Transport Co. (Moved to 4th C. A.).

National Guard Orders.

Special to The New York Times.

ALBANY, Jan. 17.—This National Guard communication was bulletined today:

Ingalls, Lt. Jr. G., N. Y., N. M. for assignment to hdqtrs. div.

about June 6 for Panama.

Devine, Warren Officer G. A., to Fort McPherson, Ga.

Leaves.

Ruggles, Brig. Gen. C. I., H., one month and 15 days.

Wood, Lt. Col. F. W., Medical Corps, 4 months.

Hume, Maj. H., Medical Corps, extended 10 days.

Chase, Warrant Officer N. G., 4 months.

Reserve Corps Orders.

These orders were issued in the Second Corps Area:

Each of the following officers is, with his consent, ordered to active duty effective Feb. 5, 1929. On that date he will proceed to Fort Leonard Wood, Maryland, reporting upon arrival and not later than Feb. 28, 1929, to the Commandant, Tank School, for the purpose of pursuing the special course for National Guard and Reserve Officers. Each officer will rank from the date set opposite his name:

2d Lt. Gilbert W. Congdon, attached for training, 18th Inf. 2A, Inf.-Res., Feb. 12, 209 Oak St., Bellmore, L. I.

2d Lt. Samuel Golubow, assigned 77th Div., Inf.-Res., Feb. 27, 206 Cherry St.

2d Lt. Gerald G. Keeler, attached for training, 78th Div., Inf.-Res., Feb. 27, Newark, N. J.

If not sooner relieved from active duty, each officer will stand relieved from further active duty on May 29, 1929.

Each of the following officers is, with his consent, ordered to active duty effective Feb. 17, 1929. On that date he will proceed to Fort Benning, Ga., reporting upon arrival and not later than Feb. 28, 1929, to the Commandant, Infantry School, for the purpose of pursuing the rifle course for National Guard and Reserve Officers. Each officer will rank from the date set opposite his name:

2d Lt. Lester E. Erlenbach, assigned 98th Div., Inf.-Res., Jan. 19, 46 Eastwood Place, Buffalo, N. Y.

2d Lt. Hugh F. Dunn, assigned 77th Div., Inf.-Res., Jan. 4, 545 West 124th St.

2d Lt. Franklin Stekert, assigned 78th Div., Inf.-Res., Feb. 3, 165 West 48th St., Bayonne, N. J.

2d Lt. Solomon J. Zoller, assigned 28th Inf., RA., Inf-Res., Nov. 2, 97 Forsyth St.

2d Lt. Manuel Serra Jr., attached for training, 373d Inf., Inf.-Res., Feb. 17, 3,301 Kazrazza Road, Brooklyn.

If not sooner relieved from active duty, each officer will stand relieved from further active duty on May 29, 1929.

2d Lt. Kenneth R. Hill, Inf.-Res., 504 Lark St., Albany, N. Y., is relieved from assignment 98th Div., and is assigned to the 10th Infantry, regular army.

2d Lt. George R. Waters, Inf.-Res., Hollis and Euclid Avs., Queens Village, L. I., is relieved from assignment 77th Div., and is assigned to the 26th Infantry, regular army.

The following officers of the Officers' Reserve Corps are relieved from their present assignment, attachment or attachment for training, and are attached for training to organizations as indicated: (Not eligible for assignment or active duty).

77TH DIVISION—2d Lt. Harold C. Hoel, FA.-Res., 2,069 Nostrand Av., Brooklyn; 2d Lt. Frederick C. Reich, FA.-Res., 62 East 94th St.

78TH DIVISION—2d Lt. Adolph T. G. Novak, Inf.-Res., Hotel Albert, 11th St. and University Place.

98TH DIVISION—Major Hall G. Van Vlack, Med.-Res., 21 Physicians Building, Jamestown, N. Y.

6IST CAVALRY DIVISION—2d Lt. Nathan Oppenheimer Jr., Cav.-Res., 62 Main St., Buffalo.

FIELD ARTILLERY GROUP—2d Lt. William H. Brewster, FA.-Res., 121 Daniels Av., Rutherford, N. J.

2D COAST ARTILLERY DISTRICT—2d Lt. Louis Spraragen, CA.-Res., Warwick, N. Y.; Capt. Llewellyn E. Jones, Inf.-Res., 26 Rudderow Av., Merchantville, N. J., is relieved from assignment 78th Div. (Commissioned in NG.).

The following officers of the Officers' Reserve Corps are relieved from their present assignment, attachment or attachment for training, and are attached for training to organizations as indicated:

302D SIGNAL BATTALION—2d Lt. Fred E. Marshall, Sig.-Res., 139 Rollison St., West Orange, N. J.; Capt. Fielding P. Meigs, Sig.-Res., 61 South Munn Av., East Orange, N. J.

2d Lt. Frank O. Agel, Ord-Res., 137 Rider Av., Syracuse, N. Y., is relieved from attachment 302d Ordnance Company and is assigned to the 98th Division.

2d Lt. Bernard R. Davidson, Ord-Res., 137 West 80th St., is assigned to the First Ordnance Company, regular army.

So much of Paragraph 2, Special Orders 11, Jan. 14, 1929, as relates to 1st Lt. Lawrence P. Homberger, Military Intelligence Reserve, 165 Broadway, New York, is amended to read: Major Lewis P. Hornberger, Military Intelligence Reserve, 165 Broadway, New York.

Lt. Col. Henry W. Wilson, Engr.-Res., 292 Madison Av., is attached to the 342d Engrs.

2d Lt. Henry D. Didier, Eng.-Res., Terrace Apartments, New Cumberland, Pa., is attached for training to the 303th Engineers (Not eligible for assignment for active duty).

The following Engineer Reserve Corps Officers are are attached for training to the 303d Engineers:

Major Albert B. Cole, 11 West Purdy Av., Rye, N. Y.

Major Porrien G. Moon, Pershing Square Building.

Capt. Allen M. Yonge, Engr.-Res., 52 Wall St., is assigned to the 61st Engineers, regular army, inactive.

So much of Paragraph 23, Special Orders 297, Dec. 21, 1928, assigning Capt. Kenneth M. Murchinson, Engr.-Res., to the 587th Engineers, is amended to read assigned 439th Engineers, Panama Canal Dept.

1st Lt. Richard B. Richardson, Engr.-Res., 64 Park Av., Bloomfield, N. J., is assigned to the 18th Division.

So much of Paragraph 12, Special Orders 9, Jan. 11, 1929, assigning 2d Lt. William H. Sterner, Eng.-Res., to Engineer Headquarters C. of C., is amended to read assigned to the 373d Engineers.

Paragraph 40, Special Orders 9, Jan. 11, 1929, directing 1st Lt. Col. Thomas M. Torborg, FA.-Res., to active duty Jan. 14, 1929, is revoked.

Sgt. John Rogers, Inf.-Res., 413 82d St., Brooklyn, is transferred from the grade from the 310th Infantry, 78th Division, to the 342d Engineers.

The following officers of the Officers' Reserve Corps are relieved from their present assignment, attachment or attachment for training, and are attached for training to organizations as indicated:

77TH DIVISION—2d Lt. Marsh J. King Jr., Sig.-Res., 262 Drake Av., New Rochelle, N. Y.; 2d Lt. Walter V. Bonney, Sig.-Res., 18 40th St., Irvington, N. J.

Paragraph 29, Special Orders 12, Jan. 15, 1929, is revoked.

The following officers of the Officers' Reserve Corps are relieved from their present assignment, attachment or attachment for training, and are attached for training to organizations as indicated: (Not eligible for assignment or active duty).

77TH DIVISION—2d Lt. Harold C. Hoel, FA.-Res., 2,069 Nostrand Av., Brooklyn; 2d Lt. Frederick C. Reich, FA.-Res., 62 East 94th St.

78TH DIVISION—2d Lt. Adolph T. G. Novak, Inf.-Res., Hotel Albert, 11th St. and University Place.

98TH DIVISION—Major Hall G. Van Vlack, Med.-Res., 21 Physicians Building, Jamestown, N. Y.

6IST CAVALRY DIVISION—2d Lt. Nathan Oppenheimer Jr., Cav.-Res., 62 Main St., Buffalo.

FIELD ARTILLERY GROUP—2d Lt. William H. Brewster, FA.-Res., 121 Daniels Av., Rutherford, N. J.

2D COAST ARTILLERY DISTRICT—2d Lt. Louis Spraragen, CA.-Res., Warwick, N. Y.; Capt. Llewellyn E. Jones, Inf.-Res., 26 Rudderow Av., Merchantville, N. J., is relieved from assignment 78th Div. (Commissioned in NG.).

The following officers of the Officers' Reserve Corps are relieved from their present assignment, attachment or attachment for training, and are attached for training to organizations as indicated:

302D SIGNAL BATTALION—2d Lt. Fred E. Marshall, Sig.-Res., 139 Rollison St., West Orange, N. J.; Capt. Fielding P. Meigs, Sig.-Res., 61 South Munn Av., East Orange, N. J.

2d Lt. Frank O. Agel, Ord-Res., 137 Rider Av., Syracuse, N. Y., is relieved from attachment 302d Ordnance Company and is assigned to the 98th Division.

2d Lt. Bernard R. Davidson, Ord-Res., 137 West 80th St., is assigned to the First Ordnance Company, regular army.

So much of Paragraph 2, Special Orders 11, Jan. 14, 1929, as relates to 1st Lt. Lawrence P. Homberger, Military Intelligence Reserve, 165 Broadway, New York, is amended to read: Major Lewis P. Hornberger, Military Intelligence Reserve, 165 Broadway, New York.

Lt. Col. Henry W. Wilson, Engr.-Res., 292 Madison Av., is attached to the 342d Engrs.

2d Lt. Henry D. Didier, Eng.-Res., Terrace Apartments, New Cumberland, Pa., is attached for training to the 303th Engineers (Not eligible for assignment for active duty).

The following Engineer Reserve Corps Officers are are attached for training to the 303d Engineers:

Major Albert B. Cole, 11 West Purdy Av., Rye, N. Y.

Major Porrien G. Moon, Pershing Square Building.

Capt. Allen M. Yonge, Engr.-Res., 52 Wall St., is assigned to the 61st Engineers, regular army, inactive.

So much of Paragraph 23, Special Orders 297, Dec. 21, 1928, assigning Capt. Kenneth M. Murchinson, Engr.-Res., to the 587th Engineers, is amended to read assigned 439th Engineers, Panama Canal Dept.

1st Lt. Richard B. Richardson, Engr.-Res., 64 Park Av., Bloomfield, N. J., is assigned to the 18th Division.

So much of Paragraph 12, Special Orders 9, Jan. 11, 1929, assigning 2d Lt. William H. Sterner, Eng.-Res., to Engineer Headquarters C. of C., is amended to read assigned to the 373d Engineers.

Paragraph 40, Special Orders 9, Jan. 11, 1929, directing 1st Lt. Col. Thomas M. Torborg, FA.-Res., to active duty Jan. 14, 1929, is revoked.

Sgt. John Rogers, Inf.-Res., 413 82d St., Brooklyn, is transferred from the grade from the 310th Infantry, 78th Division, to the 342d Engineers.

The following officers of the Officers' Reserve Corps are relieved from their present assignment, attachment or attachment for training, and are attached for training to organizations as indicated:

77TH DIVISION—2d Lt. Harold C. Hoel, FA.-Res., 2,069 Nostrand Av., Brooklyn; 2d Lt. Frederick C. Reich, FA.-Res., 62 East 94th St.

78TH DIVISION—2d Lt. Adolph T. G. Novak, Inf.-Res., Hotel Albert, 11th St. and University Place.

98TH DIVISION—Major Hall G. Van Vlack, Med.-Res., 21 Physicians Building, Jamestown, N. Y.

6IST CAVALRY DIVISION—2d Lt. Nathan Oppenheimer Jr., Cav.-Res., 62 Main St., Buffalo.

FIELD ARTILLERY GROUP—2d Lt. William H. Brewster, FA.-Res., 121 Daniels Av., Rutherford, N. J.

2D COAST ARTILLERY DISTRICT—2d Lt. Louis Spraragen, CA.-Res., Warwick, N. Y.; Capt. Llewellyn E. Jones, Inf.-Res., 26 Rudderow Av., Merchantville, N. J., is relieved from assignment 78th Div. (Commissioned in NG.).

The following officers of the Officers' Reserve Corps are relieved from their present assignment, attachment or attachment for training, and are attached for training to organizations as indicated:

302D SIGNAL BATTALION—2d Lt. Fred E. Marshall, Sig.-Res., 139 Rollison St., West Orange, N. J.; Capt. Fielding P. Meigs, Sig.-Res., 61 South Munn Av., East Orange, N. J.

2d Lt. Frank O. Agel, Ord-Res., 137 Rider Av., Syracuse, N. Y., is relieved from attachment 302d Ordnance Company and is assigned to the 98th Division.

2d Lt. Bernard R. Davidson, Ord-Res., 137 West 80th St., is assigned to the First Ordnance Company, regular army.

So much of Paragraph 2, Special Orders 11, Jan. 14, 1929, as relates to 1st Lt. Lawrence P. Homberger, Military Intelligence Reserve, 165 Broadway, New York, is amended to read: Major Lewis P. Hornberger, Military Intelligence Reserve, 165 Broadway, New York.

Lt. Col. Henry W. Wilson, Engr.-Res., 292 Madison Av., is attached to the 342d Engrs.

2d

WYNNE AND TUGMEN TO CONFER TUESDAY

Operators Says They Will Take Issue With Health Chief's Anti-Smoke Warning.

DISCRIMINATION CHARGED

Moran Urges Walker to Clip Wings of Commissioner—Craft Now Being Dieselized.

Operators of tugboats, warned by Health Commissioner Wynne with prosecution if they have not arrested the discharge of smoke from their craft within thirty days, have arranged a conference with Dr. Wynne next Tuesday. The so-called threat of Dr. Wynne was received as a challenge by some operators, and they have declared their intention to take issue with him.

Eugene F. Moran, president of the Moran Towing and Transportation Company, said Dr. Wynne's object seemed to be the stopping of commerce in the city.

"Other men have tried this before," he said, "but no one has succeeded as yet. When a man talks as rashly as Dr. Wynne has it is time the Mayor or some one else in power clipped his wings. There are tons of dirt and smoke in the city far more dangerous and disturbing than the tugboats and not so important to the city's commerce as the tugboats. He had better start there before he turns his attention to the tugboats."

John Dowd, president of the Harbor Association of New York, said Dr. Wynne's attitude was uncalled for. The tugboats, he said, are fast being Dieselized and many of them are using anthracite coal, eliminating much of the smoke. Eventually all tugboats will have eliminated soft coal, but the threat of arrest, he said, is not likely to ease the situation.

"Factories pour out more smoke than the boats," he said. "In some of the Brooklyn sections they send clouds of dirt into the homes, dirt seeping into everything that may be set up. Tugboats ply their trade improving their methods of operation every year and are becoming less a menace to health through the use of better coal and equipment. Eventually there will be no coal dirt from them. A policy of waiting on the part of the Health Department will be more successful than one of arrest."

Langdon W. Smith, manager of the New York Towboat Exchange, said he would attend the conference with Dr. Wynne, but he declined to express an opinion of the commissioner's attitude in threatening arrest. Mr. Smith was one of the spokesmen at the meeting on Monday at which Dr. Wynne issued his warning. Mr. Smith explained at the time that the tugboat men were using improved machinery, but Dr. Wynne was not convinced and held that the presence of smoke on the river was due to the methods of the tugboat men or their employes and demanded action.

"We want to cooperate to the fullest extent with the Health Department," said Mr. Smith yesterday.

SHIP CAPTAIN HELD AS ALIEN SMUGGLER

Federal Agents at Brunswick, Ga., Declare He Has Brought in Hundreds as Fake Crews.

BRUNSWICK, Ga., Jan. 17 (AP).—Arrested here by Federal agents as the alleged head of a large alien smuggling ring, Captain John Lucis Souza, Portuguese-American skipper of the schooner Fannie B. Atwood, was held in jail at Savannah, Ga., today on charges of violating the immigration laws.

Immigration officials declare he was responsible for the illegal entry of hundreds of aliens, mostly Spanish and Portuguese, from the Cape Verde Islands. He was held specifically on an indictment returned at New Bedford, Mass., in 1927.

Federal agents asserted that he had transferred his alleged smuggling operations from New England waters to the South about four years ago, and had collected large sums from those willing to pay from $400 to $1,000 to get into the United States.

Captain Souza's system, it was said, was to conceal the aliens in cargoes of salt and on making port in the United States have them go ashore as members of the vessel's crew. They would not come back, and when the ship was ready to sail again the regular crew would be on duty. Two sets of navigation papers were used in the smuggling operations, the Federal officers charge.

The Fannie B. Atwood, a two-master, brought a cargo of salt here about a month ago and had just taken on a cargo of lumber for the Cabo Verde Islands when her commander was arrested. Customs officials at the vessel left for Savannah today to post $2,500 bail for his release.

CUSTOMS DUTIES MOUNT

Collector Reports $4,048,920 From 256,102 Declarations in 1928.

Steamship passengers arriving at the Port of New York in 1928 paid total customs duties on their baggage of $4,048,920.88, the highest yearly total on record, Collector of Customs Philip Elting announced yesterday. In 1927 duties collected at the port from passengers totaled $3,556,403.69.

In 1928 a total of 2,795 passenger vessels arrived at the port, Mr. Elting said, carrying 372,756 passengers, as against 2,523 ships and 386,728 passengers in 1927. Customs declarations filed in 1929 totaled 256,102, as against 253,734 in the preceding year.

Huge Trawler Accepted After Trial.

The Cormorant, a Diesel trawler with a capacity for carrying 400,000 pounds of fish, has been accepted by the Ocean Trawling Company of Boston from the New London Ship and Engine Company of New London, Conn., after completing a trial trip. She leads all ships of her kind, her builders declare, and is approached only by the Diesel trawler Fabia, whose capacity is 1,000,000 pounds. The Cormorant is 150 feet over all, capable of developing 10.5 knots.

Tug Wrecked at Georgetown, S. C.

GEORGETOWN, S. C., Jan. 17 (AP).—The tug Hoodless of Philadelphia was wrecked on South Jetty at the entrance to Georgetown Harbor today, after it had been driven off its course by a heavy fog. C. J. Miller, captain, and the crew of seven escaped in a lifeboat and landed at city docks. The captain said he feared the tug was a total loss.

SHIPPING BOARD SELLS NINE LAID-UP VESSELS

Accepted Bids Range From $55,000 for James Otis to $125,100 for Houston and Minooka.

Special to The New York Times.

WASHINGTON, Jan. 17.—Nine steel cargo steamships, which had been laid up, were sold by the Shipping Board today to purchasers who recently submitted bids in open competition.

The steamships John Jay, James Otis and Terre Haute were sold to Robert W. Malone of this city on behalf of a new corporation to be formed with West Coast and Boston associates. The prices were $55,000 for the John Jay, $60,000 for the James Otis and $55,000 for the Terre Haute, the terms being 10 per cent cash and the balance in ten equal annual installments.

The John Jay and the James Otis are to be reconditioned and operated, being among the largest to the government's laid-up fleet. The Terre Haute is of a type considerably larger, the new corporation proposing to operate the three ships as cargo steamships and is to replace their present propelling machinery with either reciprocating or Diesel engines. New propellers will also be installed.

The other ships sold were each of 6,700 dead-weight tons. The steamships Capitol of Nebraska, Atlanta of Texas and Delaware City were bought by the New Orleans and South American Steamship Company of New Orleans, for $125,066.66 each on cash terms.

The vessels will be put in service over the company's route between the Gulf and West Coast of South America.

The steamship Minooka was sold to the Charles McCormack Lumber Company, the purchase price being 25 per cent cash and the balance in five equal annual installments. The ship will be repaired and used to carry lumber and general merchandise on the Pacific Coast.

The steamships Minooka and Houston were sold to the Gulf Pacific Line of New Orleans for $125,100 each, the terms being 25 per cent cash and the rest in five equal annual installments. The purchaser agreed to perform betterments at a cost of $35,000 for each ship and to place them on its route between New Orleans and the Pacific Coast.

WOULD LOP OFF POINTS AT HELL GATE CURVES

Spokesmen for Shipping Interests and Government Plan Survey to Better Channel.

Widening of the Hell Gate channel by removing sections of Hallett's Point and Negro's Point was advocated at a meeting of shipping interests and representatives of the War and Navy Departments yesterday at the Maritime Exchange. A petition will be forwarded to the Committee on Rivers and Harbors of the House of Representatives advocating an appropriation for a survey and an estimate of the cost of the work.

Colonel G. M. Hoffman explained the nature of the work now being carried on at the channel by army engineers, designed to provide thirty-five-foot depth and 600-foot width. This program was entered upon in 1922 and will not be completed until about 1932. Eugene F. Moran, chairman of the Committee on Investigation of Harbor Conditions, which sponsored the meeting, told of the constant growth of traffic through the channel and pointed out that Hell Gate would be outgrown unless improvements were constantly fostered to keep the channel in step with new conditions.

The curvatures of the channel cause tidal conditions that add to the dangers to boats, Captain R. S. Clark, marine superintendent of the New York, New Haven & Hartford Railroad pointed out, and the currents would be more regular if Hallett's and Negro's Points, which cause the curvatures, were cut down. Captain Byron A. Long and Captain Charles Bookwalter, representing the Navy Department, said they would favor a forty-foot channel at 1,000-foot width, although aware that it is not possible at this time to obtain it.

Suggestions were offered also by Frederick A. Russell, president of the New York Towboat Exchange; H. P. Magill of the Maritime Association, and Captains Mulholland and Hammond of the Eastern Steamship Lines. It was agreed that suggestions for improving the channel be furnished by the various interests to Mr. Moran. They will be coordinated in the appeal to Congress.

OFFERS GOLD MEDAL TO SEA SAFETY DEVICE

Scientific American Resumes Its Annual Competition—Says Vestris Showed Need for Equipment.

The award of the Scientific American Gold Medal for the invention of safety devices, which was made annually prior to the World War, will be resumed this year, according to announcement yesterday by Orson D. Munn, editor of the publication. The competition will be restricted to devices designed to add to safety at sea, which must be entered before Sept. 30 to be considered by a committee of the American Museum of Safety which will select the winner. The competition is open to citizens of all nations.

"Shipping is the oldest of our great industries," said Mr. Munn, "and, because of innumerable unknown factors entering into it, it still is our most dangerous industry with the possible exception of aviation. Because aviation is still in its infancy it does not involve danger for such great numbers of persons as does shipping.

"The tragic foundering at sea of the Vestris is but one spectacular example of the need for more efficient equipment for safeguarding ship passengers. The fact that better life-saving equipment would have saved more lives on the Vestris is one of the reasons for the offer of the Scientific American gold medal for 1929 and for restricting its award to devices to be used at sea. It is hoped and believed that the award when made will encourage the rapid and widespread adoption of what ever equipment may be found most worthy of the medal."

Yacht Savarona Leaves Repair Yard.

The Diesel yacht Savarona, largest of her type ever built, left the Cramp yard, Brooklyn, yesterday for Philadelphia, where she will be boarded by her owner, E. M. Cudahy, jr., and Mrs. Cudahy and a party of 18 and will proceed on a cruise in Southern waters. The yacht has been in the shipyard two months for overhauling. Her first since she was launched three years ago at Wilmington, Del. The Savarona cost $2,000,000.

SHIPPING AND MAILS

Continued from Preceding Page.

Foreign Ports—Arrivals and Departures

ARRIVALS. Steamer	At.	Date.
RESOLUTE	Gibraltar	Jan. 17
OSCAR II	Copenhagen	Jan. 17
MAURETANIA	Southampton	Jan. 17
EASTERN GLADE	Bilbao	Jan. 17
CRISTOBAL	San Juan	Jan. 17
[illegible]	Havana	Jan. 17
SAN LORENZO	St. Thomas	Jan. 17
KROSFOND	San Juan	Jan. 17
CAYO MAMBI	Vita	Jan. 16
PRES. MONROE	Santiago	Jan. 16
[illegible]	Alexandria	Jan. 15
[illegible]	Shimo	Jan. 13
[illegible]	Yokohama	Jan. 12
SKWORIA	Newcastle	Jan. 17
RHESUS	Sabang	Jan. 17
WORCESTER CASTLE	Manila	Jan. 14
PRES. WILSON	Colombo	Jan. 16

DEPARTURES. Steamer	For	Date.
[illegible]	[illegible]	[illegible]
[illegible]	[illegible]	[illegible]
[illegible]	[illegible]	[illegible]
[illegible]	[illegible]	[illegible]
[illegible]	[illegible]	[illegible]
[illegible]	[illegible]	[illegible]
[illegible]	[illegible]	[illegible]
[illegible]	[illegible]	[illegible]
[illegible]	[illegible]	[illegible]
[illegible]	[illegible]	[illegible]
[illegible]	[illegible]	[illegible]
[illegible]	[illegible]	[illegible]
[illegible]	[illegible]	[illegible]
[illegible]	[illegible]	[illegible]

Panama Canal

ARRIVED AT CRISTOBAL.

SCYTHIA, New York for Kingston, Jan. 16
CRISTOBAL, N. Y. via Port au Prince, Jan. 16

SAILED FROM CRISTOBAL.

MANAOUI, New York for Pto. Colombia, Jan. 16

PASSED—BOUND WEST.

Steamer	From	Date.
ACONCAGUA	Colon	Jan. 16
CEDARBRAE	Halifax	Jan. 16
[illegible]	[illegible]	Jan. 16
PENNSYLVANIA	S. Francisco	Jan. 16

Transpacific Mails

The connecting mails close at the General Postoffice, New York, at 7 P. M. daily (Sundays and holidays 4 P. M.), on the dates noted below:

Hawaii, Also parcel post, via San Francisco.
Dutch East Indies, Specially addressed only. Also parcel post, via San Pedro.
Samoa, Society Islands, Marquesas, Cook Islands, New Zealand and Australia. Also parcel post, via San Francisco.
Netherlands East Indies. Specially addressed ordinary mail only. Mail closes 9 A. M., from New York.
Japan, Korea and China. Specially addressed only, via Seattle.
Hongkong, Straits Settlements and Netherlands East Indies, via San Francisco.
Japan, Korea, China, Philippine Islands and Netherlands East Indies. Specially addressed only, via San Francisco.
Straits Settlements, Labuan, Sarawak, Brunei, North Borneo and United States, via San Francisco.
Hawaii. Also parcel post, via San Francisco.
Japan, Korea, China, Hongkong, Siam, Siberia (Vladivostok), Netherlands East Indies, Straits Settlements, Brunei, United States, North Borneo, Labuan, Sarawak and Philippine Islands. Parcel post for above, except Netherlands East Indies, Siberia and Philippine Islands, via Seattle.
Hawaii, Samoan Islands, Fiji Islands, New Zealand and Australia. Also parcel post, via San Francisco. Specially addressed only. Mails close 9:30 A. M. from New York.
Fiji Islands, Australia, New Zealand and specially addressed for Hawaii, via Victoria.

Registered articles may be mailed up to 6 P. M. daily, Postoffice and Day Mail Station. For mails scheduled to close on Sundays, registered articles must be mailed not later than midnight Saturday.

Transatlantic Mails Due at New York

PARIS (French), due with mails from Austria, Belgium, Czechoslovakia, France, Greece, Italy, Portugal, Russia and Spain.

NOMADIC (White Star), due with mails from Czechoslovakia, Egypt, France, Germany, Great Britain, Greece, Hungary, Italy, Lithuania, Netherlands, Norway, Rumania, Russia, South Africa, Sweden, Turkey and Yugoslavia.

Postoffice Notice

The Postoffice Department announces that suitable articles will be accepted for transmission in letters (including packages paid letter postage) addressed for delivery in the Republic of Honduras. To each such letter or letter package must be affixed a green label (Form 2976), which label may be obtained, when necessary, at any postoffice in addition to the green label, letters and letter packages must have enclosed an invoice or a customs declaration properly completed.

HAVANA
S.S. PRESIDENT ROOSEVELT
Famous AMERICAN Trans-Atlantic Liner
Sailing from New York every Saturday 12 Noon
S.S. HAVANA
S.S. ORIZABA S.S. SIBONEY
Latest modern steamers with every luxury and refinement.
Express to Havana every Tuesday and Saturday.
REDUCED FARES—10 DAYS, ALL EXPENSES—$120 up
10 to 17 Day Tours including delightful sightseeing trips in and about Havana and accommodations at first class hotel.
MEXICO 25 DAYS. All Expenses, $275 up
Via Havana every Thursday
Steamer, rail and hotel expenses, Mexico City and return. Visit to Havana, side trip Progreso to Merida, rail climb Vera Cruz to Mexico City. Delightful sightseeing in and about Mexico City. Rail-water Circle Tour $237.81.
WARD LINE 11 Wall St., N. Y. Tel. Rector 1121 John 1321. Information Tel. John 4600
Or ask Authorized Ticket & Tourist Agts.

CRUISE DE LUXE
MEDITERRANEAN
EGYPT — HOLY LAND
AND MOST COMPREHENSIVE ITINERARY
Cunard S. S. "Scythia" — JAN. 29th
67 GLORIOUS DAYS — $950 up
A few desirable cabins available for immediate application.
FRANK TOURIST CO.
(Est. 1891)
542 Fifth Ave. Phone Vanderbilt 9126 New York City

LUXURY CRUISES TO
West Indies and Panama Canal

Specially Chartered Modern Steamers
Cruises of Recreation and Education to the Mysterious 20th Century Tropics
VOLENDAM & VEENDAM
16-Day Cruise by S. S. Volendam
JANUARY 26 from New York
$230 Up including all shore excursions
Visiting Bermuda, Kingston, Port-au-Prince (Haiti), Havana and Nassau. The Volendam will again make this same cruise on February 16th.
Volendam from N. Y., March 9, 16 days visiting Kingston (Jamaica), Colon (Panama), Havana and Nassau—$230 up.
20 Day Cruise by S. S. Veendam From N. Y. February 12, 1929
Visiting Nassau, Havana, Santiago, Kingston (Jamaica), Colon (Panama), Puerto Cabello, La Guayra, Caracas, Trinidad, Barbados, Martinique, St. Thomas, San Juan, and Bermuda—$385 up.
Cruise rates include comprehensive shore excursions, carefully arranged and carried out by Frank Tourist Company.
Illustrated booklet sent on request.
HOLLAND-AMERICA LINE
21-24 State Street, New York
Phone, Bowling Green 5600
Branch Offices and Agents in all principal Cities and
FRANK TOURIST CO., 542 Fifth Ave., N.Y.

Steamship Tickets for Sale Other All Lines
Travel Department
AMERICAN EXPRESS COMPANY

JAPAN & CHINA by N. Y. K.
22,000 Ton Triple Screw Ships
Fortnightly from Seattle
Write for booklet
N. Y. K. LINE
1-10 Bridge St., N.Y.C., or any local S. S. Agent

In 14 days for only $140 you can cruise to WEST INDIES on the cruising liner "ARAGUAYA"
JANUARY 22nd
Sail away from winter for a glorious holiday to Havana; Santiago de Cuba; Kingston, Jamaica; Port au Prince, Haiti; Nassau.
4 LATER CRUISES
Feb. 7, Feb. 23, March 12, March 28
For booklets and further information apply to
THE ROYAL MAIL STEAM PACKET CO.
26 Broadway, New York
Or Local Agents

MEDITERRANEAN
ITALIAN EXPRESS SERVICE
LLOYD SABAUDO LINE
3 State Street, N. Y.
CONTE BIANCAMANO Jan. 24 Mar. 2 Apr. 6
CONTE GRANDE Feb. 8 Mar. 16 Apr. 20
NAVIGAZIONE GENERALE ITALIANA
1 State Street, N. Y.
ROMA Feb. 1 Mar. 1 Apr. 19
AUGUSTUS Feb. 15 Mar. 15 Apr. 27
COSULICH LINE
17 Battery Place, N. Y.
PRESIDENTE WILSON Feb. 7 Mar. 6 Apr. 16
VULCANIA Feb. 22 Mar. 22 May 4
Rates, Literature at all Agencies

MEDITERRANEAN Regular 12-Day Cruises
S. S. Conte Grande Feb. 8 Conte Biancamano Feb. 24
Lloyd Sabaudo Line, 3 State St., N. Y.

FUR SALTIUM is Reflected Force in Fabric, Textile Strength, Excellence, Philippines and Spain. About Air—North Sail Company, Inc., Sailmakers, Boston, Mass. Fifty Years.

BERMUDA—New motorships, sail every Wed. and Sat. 3 days. Reduced rates. Illustrated booklet. FURNESS BERMUDA LINES, 34 Whitehall St., 565 Fifth Ave., N. Y. C.

A CRUISE on the S. S. NEW YORK
and there's SOMETHING in the name
MEDITERRANEAN-ORIENT
"NEW YORK"—ready for all that is smart, modern—made a worthy successor to the S.S. NEW YORK. The flagship of the Hamburg American Line is at once of the metropolis itself, as up-to-the-minute, as unprecedented. Imagine—real tennis, bowling, basement terrace cafe, shops—a veritable slice of New York
HAMBURG-AMERICAN LINE
39 Broadway, New York
Or local travel agents

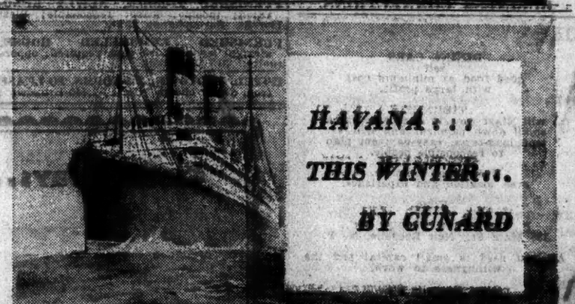
HAVANA . . . THIS WINTER . . . BY CUNARD
Havana . . . America's most accessible and brilliant Winter Resort . . . horse-racing and jai alai games . . . modern gaiety . . . tropical nights . . . sidewalk cafes and fascinating casinos.
You may travel to Havana in the famous transatlantic liner Carinthia, 31,155 tons, . . . with the usual Cunard service . . . real beds . . . with hot and cold running water . . . glass-enclosed deck . . . verandah cafe . . . delicious food delicately served.
The Carinthia will leave New York every Saturday . . . returning from Havana every Tuesday . . . Advance hotel reservations, if you desire, made in Havana . . . special 13 day tours . . . all expenses, hotel, meals, sightseeing trips, baggage transfer.
See your local agent or
CUNARD HAVANA SERVICE
25 BROADWAY, N. Y. C.

James Boring's FOURTH CRUISE to the WEST INDIES and PANAMA
Jan. 23 . . . 19 days . . . $200 up
Specially chartered, White Star liner "Calgaric" to Havana, Panama, Kingston, Port Antonio, Haiti, Santiago and Nassau.
MEDITERRANEAN
Feb. 14 . . . 23 ports . . . 68 days
Specially chartered White Star transatlantic liner "Calgaric" to every country on Mediterranean, $240 up, first class only, includes shore trips and stop-overs. Phone Circle 9502
JAMES BORING'S TRAVEL SERVICE, INC.
730 Fifth Avenue
New York

BERMUDA
Send for this FREE BOOK
It Contains All You Need To Know About
Independent Trips to BERMUDA
NATIONAL TOURS, 626 Fifth Avenue, N. Y. Telephone Circle 3300
Bet. 49th and 50th Sts., Opposite Saks Fifth Ave.
© 1928 R. Deliorie

Rio De Janeiro Mardi Gras
Rio de Janeiro is gloriously flirting the Mardi Gras, February 9th to 12th, inclusive. Latin American gayety and color. Sub-tropical America scintillates with beauty under balmy summer skies.
30-Day All-Expense Cruise, $550
S.S. Pan America from New York Jan. 26th. Stopping 6 days in the Spring Splendor of Old Charleston, S.C. Southern Cross, Feb. 16th. Rates include ability, excellent private room and bath suites.
Safe Ships . Fastest Time
Four $1,000,000 American registered under U. S. Government mail contract sail fortnightly from New York, calling at Rio de Janeiro, Santos, Montevideo and Buenos Aires. Apply any tourist agency, or
MUNSON STEAMSHIP LINES
67 Wall Street . . New York City
Phone Bowling Green 5300

BERMUDA
ROUND TRIP $70 up
Send for our Special Bermuda Book with complete rates . . . all ships . . . all hotels.
WEST INDIES
Cruises of 600 Miles
17 to 31 Days, $170 up
Send for our Book of "All Cruises," giving complete and prompt data on all lines.
HAVANA
RATES REDUCED 25% NOW
10 Days . . . $120 UP
All Expenses
including everything; meals, cool baths, transportation, tips, taxes, etc.
SPECIAL 30-DAY ROUND TRIP BOOK.
Call, Write or Phone Longacre 5400
MARTIN Travel Bureau
22 W. 34th Street, New York

5 Days—VACATION CRUISES—8 Days
$55.00 To Savannah and Return $77.50
SAVANNAH LINE
602 Fifth Ave., Plaza 0700, N. Y. C.

Magnificent New Steamers FLORIDA
ONLY ROUTE DIRECT BY SEA from NEW YORK
CLYDE'S line to Florida"—a luxury cruise, of perfect travel comfort. Not a thing to be desired, even as regards the weather, but a beautiful event to look forward to and enjoy.
Sailing there and now, Havana, ever open to every British Dominion and nation that has ever sought the sound of American language, our ideals, literature, government. Wide travel, fleet service. A leisurely cool three evening ocean cruise, that delights the first night. The better way to go. Make your reservation early.
To Jacksonville and Miami
CALLING AT CHARLESTON, S. C.
From New York every Tuesday, Thursday and Saturday. The Saturday steamer continues from Jacksonville to Miami. Direct connecting express service to Miami and through service to Havana sailing at Miami via new twin-screw S. S. Bienville and Seminole.
AUTOMOBILES CARRIED ON ALL STEAMERS
CLYDE LINE
PIER 36, FOOT OF PIKE ST. Phone ORchard 4-8000
Booking Offices: 19 Rector St. Phone WHitehall 3-0600; 1321 Walnut St., Philadelphia; 1306 F St., N.W., Washington; 306 Main St., Norfolk; 112 Market St., Camden, N. J.; 290 Broadway, Newark, N. J.; 1 Exchange Place, Jersey City, N. J.; 1 Times Square, Long Island City; 1 Cortlandt St., New York; 1 Liberty St., New York; 1 Wall St., New York; 1 Broadway, New York; 1 Fifth Ave., New York; 1 Madison Ave., New York; 1 Park Ave., New York; 1 Lexington Ave., New York; 1 Third Ave., New York; 1 Fourth Ave., New York; 1 Fifth Ave., New York; 1 Sixth Ave., New York; 1 Seventh Ave., New York; 1 Eighth Ave., New York; 1 Ninth Ave., New York; 1 Tenth Ave., New York; 1 Eleventh Ave., New York; 1 Twelfth Ave., New York; 1 Thirteenth Ave., New York; 1 Fourteenth Ave., New York; 1 Fifteenth Ave., New York; 1 Sixteenth Ave., New York; 1 Seventeenth Ave., New York; 1 Eighteenth Ave., New York; 1 Nineteenth Ave., New York; 1 Twentieth Ave., New York; 1 Twenty-first Ave., New York; 1 Twenty-second Ave., New York; 1 Twenty-third Ave., New York; 1 Twenty-fourth Ave., New York; 1 Twenty-fifth Ave., New York; 1 Twenty-sixth Ave., New York; 1 Twenty-seventh Ave., New York; 1 Twenty-eighth Ave., New York; 1 Twenty-ninth Ave., New York; 1 Thirtieth Ave., New York; 1 Thirty-first Ave., New York; 1 Thirty-second Ave., New York; 1 Thirty-third Ave., New York; 1 Thirty-fourth Ave., New York; 1 Thirty-fifth Ave., New York; 1 Thirty-sixth Ave., New York; 1 Thirty-seventh Ave., New York; 1 Thirty-eighth Ave., New York; 1 Thirty-ninth Ave., New York; 1 Fortieth Ave., New York; 1 Forty-first Ave., New York; 1 Forty-second Ave., New York; 1 Forty-third Ave., New York; 1 Forty-fourth Ave., New York; 1 Forty-fifth Ave., New York; 1 Forty-sixth Ave., New York; 1 Forty-seventh Ave., New York; 1 Forty-eighth Ave., New York; 1 Forty-ninth Ave., New York; 1 Fiftieth Ave., New York; 1 Fifty-first Ave., New York; 1 Fifty-second Ave., New York; 1 Fifty-third Ave., New York; 1 Fifty-fourth Ave., New York; 1 Fifty-fifth Ave., New York; 1 Fifty-sixth Ave., New York; 1 Fifty-seventh Ave., New York; 1 Fifty-eighth Ave., New York; 1 Fifty-ninth Ave., New York; 1 Sixtieth Ave., New York; 1 Sixty-first Ave., New York; 1 Sixty-second Ave., New York; 1 Sixty-third Ave., New York; 1 Sixty-fourth Ave., New York; 1 Sixty-fifth Ave., New York; 1 Sixty-sixth Ave., New York; 1 Sixty-seventh Ave., New York; 1 Sixty-eighth Ave., New York; 1 Sixty-ninth Ave., New York; 1 Seventieth Ave., New York; 1 Seventy-first Ave., New York; 1 Seventy-second Ave., New York; 1 Seventy-third Ave., New York; 1 Seventy-fourth Ave., New York; 1 Seventy-fifth Ave., New York; 1 Seventy-sixth Ave., New York; 1 Seventy-seventh Ave., New York; 1 Seventy-eighth Ave., New York; 1 Seventy-ninth Ave., New York; 1 Eightieth Ave., New York; 1 Eighty-first Ave., New York; 1 Eighty-second Ave., New York; 1 Eighty-third Ave., New York; 1 Eighty-fourth Ave., New York; 1 Eighty-fifth Ave., New York; 1 Eighty-sixth Ave., New York; 1 Eighty-seventh Ave., New York; 1 Eighty-eighth Ave., New York; 1 Eighty-ninth Ave., New York; 1 Ninetieth Ave., New York; 1 Ninety-first Ave., New York; 1 Ninety-second Ave., New York; 1 Ninety-third Ave., New York; 1 Ninety-fourth Ave., New York; 1 Ninety-fifth Ave., New York; 1 Ninety-sixth Ave., New York; 1 Ninety-seventh Ave., New York; 1 Ninety-eighth Ave., New York; 1 Ninety-ninth Ave., New York; 1 One Hundredth Ave., New York

The Tired Business Man

takes the FALL RIVER LINE to Boston at 5.30 P. M.
The Tired Business Man reaches Boston in time for his morning appointment well fed, full of the vim and vigor that come from a sound night's sleep on the water. He has not lain awake wondering if he would be on time.
Because Fall River Liners have been arriving on schedule time for 81 years.
The Inland Water Route
FALL RIVER LINE
Cape to BOSTON

SPLENDID STEAMERS SPLENDID SERVICE
Leave Pier 14, North River at Fulton Street, 5.30 P. M. daily. Automobiles carried.

Mediterranean Cruise . . . Feb. 4th

Yes, you can sail on this cruise . . . from New York . . . Feb. 4. A few choice accommodations still available, if you select at once. This is the cruise that visits Malta and Venice . . . Dubrovnik and Beirut. 18 days in Egypt and Holy Land. 19 countries, 72 days. S.S. Empress of Scotland, 21,000 tons, 6 times prize favorite. All the way under management of world's greatest travel system. What finer combination? From $700. Information from your own agent, or
Canadian Pacific
District Office, E. T. Stanley, 344 Madison Ave., at 44th, New York

NASSAU BAHAMAS
Leave cold winter here—Enjoy an ideal vacation in the beautiful Isle of June. Finest of golf and tennis. Bathing from coral-rimmed beaches in the glorious blue Bahaman waters. An enjoyable 60 hour sail from New York—overnight from Miami. No passports required.
The New Colonial Hotel
Magnificent, modern fireproof hotel, offering every de luxe accommodation. Set in a tropical garden of unexcelled beauty.
The Royal Victoria
—continental—Bermudian—excellent service.
Both hotels under the same management.
MUNSON STEAMSHIP LINES
67 Wall Street, New York • Tel. Bowling Green 5300

HAVANA
10 DAYS . . . $120 up
All Expenses
BERMUDA
8 Days; All Expenses, $104 up
Simmons Tours
FLORIDA—14 DAY TOUR $130 up
TRAVELWORLD TOURS, 11 W. 42 St., N. Y. Tel. Lackawanna 5000

BOSTON $4.00
PROVIDENCE $3.00
COLONIAL Line
Phone CANAL 1000
MEDITERRANEAN Cruise
66 "Transylvania" sailing Jan. 30
Classic 66th cruise, 66 days including Madeira, Canary Islands, Casablanca, Spain, Riviera, Corsica, Sicily, Algiers, Monte Carlo, Gibraltar, Azores. Rates $275 up. Also 40 days, Feb. 23, $225 up. Also 30 days, Mar. 16, $175 up. Also 20 days, Apr. 6, $125 up. Also 10 days, Apr. 16, $75 up. Also 5 days, Apr. 21, $50 up. Also 3 days, Apr. 24, $30 up. Also 2 days, Apr. 26, $20 up. Also 1 day, Apr. 27, $10 up. Also 1/2 day, Apr. 28, $5 up. Also 1/4 day, Apr. 29, $2.50 up. Also 1/8 day, Apr. 30, $1.25 up. Also 1/16 day, May 1, $0.62 up. Also 1/32 day, May 2, $0.31 up. Also 1/64 day, May 3, $0.15 up. Also 1/128 day, May 4, $0.07 up. Also 1/256 day, May 5, $0.03 up. Also 1/512 day, May 6, $0.01 up. Also 1/1024 day, May 7, $0.00 up. Also 1/2048 day, May 8, $0.00 up. Also 1/4096 day, May 9, $0.00 up. Also 1/8192 day, May 10, $0.00 up. Also 1/16384 day, May 11, $0.00 up. Also 1/32768 day, May 12, $0.00 up. Also 1/65536 day, May 13, $0.00 up. Also 1/131072 day, May 14, $0.00 up. Also 1/262144 day, May 15, $0.00 up. Also 1/524288 day, May 16, $0.00 up. Also 1/1048576 day, May 17, $0.00 up. Also 1/2097152 day, May 18, $0.00 up. Also 1/4194304 day, May 19, $0.00 up. Also 1/8388608 day, May 20, $0.00 up. Also 1/16777216 day, May 21, $0.00 up. Also 1/33554432 day, May 22, $0.00 up. Also 1/67108864 day, May 23, $0.00 up. Also 1/134217728 day, May 24, $0.00 up. Also 1/268435456 day, May 25, $0.00 up. Also 1/536870912 day, May 26, $0.00 up. Also 1/1073741824 day, May 27, $0.00 up. Also 1/2147483648 day, May 28, $0.00 up. Also 1/4294967296 day, May 29, $0.00 up. Also 1/8589934592 day, May 30, $0.00 up. Also 1/17179869184 day, May 31, $0.00 up. Also 1/34359738368 day, June 1, $0.00 up. Also 1/68719476736 day, June 2, $0.00 up. Also 1/137438953472 day, June 3, $0.00 up. Also 1/274877906944 day, June 4, $0.00 up. Also 1/549755813888 day, June 5, $0.00 up. Also 1/1099511627776 day, June 6, $0.00 up. Also 1/2199023255552 day, June 7, $0.00 up. Also 1/4398046511104 day, June 8, $0.00 up. Also 1/8796093022208 day, June 9, $0.00 up. Also 1/17592186044416 day, June 10, $0.00 up. Also 1/35184372088832 day, June 11, $0.00 up. Also 1/70368744177664 day, June 12, $0.00 up. Also 1/140737488355328 day, June 13, $0.00 up. Also 1/281474976710656 day, June 14, $0.00 up. Also 1/562949953421312 day, June 15, $0.00 up. Also 1/1125899906842624 day, June 16, $0.00 up. Also 1/2251799813685248 day, June 17, $0.00 up. Also 1/4503599627370496 day, June 18, $0.00 up. Also 1/9007199254740992 day, June 19, $0.00 up. Also 1/18014398509481984 day, June 20, $0.00 up. Also 1/36028797018963968 day, June 21, $0.00 up. Also 1/72057594037927936 day, June 22, $0.00 up. Also 1/144115188075855872 day, June 23, $0.00 up. Also 1/288230376151711744 day, June 24, $0.00 up. Also 1/576460752303423488 day, June 25, $0.00 up. Also 1/1152921504606846976 day, June 26, $0.00 up. Also 1/2305843009213693952 day, June 27, $0.00 up. Also 1/4611686018427387904 day, June 28, $0.00 up. Also 1/9223372036854775808 day, June 29, $0.00 up. Also 1/18446744073709551616 day, June 30, $0.00 up. Also 1/36893488147419103232 day, July 1, $0.00 up. Also 1/73786976294838206464 day, July 2, $0.00 up. Also 1/147573952589676412928 day, July 3, $0.00 up. Also 1/295147905179352825856 day, July 4, $0.00 up. Also 1/590295810358705651712 day, July 5, $0.00 up. Also 1/1180591620717411303424 day, July 6, $0.00 up. Also 1/2361183241434822606848 day, July 7, $0.00 up. Also 1/4722366482869645213696 day, July 8, $0.00 up. Also 1/9444732965739290427392 day, July 9, $0.00 up. Also 1/18889465931478580854784 day, July 10, $0.00 up. Also 1/37778931862957161709568 day, July 11, $0.00 up. Also 1/75557863725914323419136 day, July 12, $0.00 up. Also 1/151115727451828646838272 day, July 13, $0.00 up. Also 1/302231454903657293676544 day, July 14, $0.00 up. Also 1/604462909807314587353088 day, July 15, $0.00 up. Also 1/1208925819614629174706176 day, July 16, $0.00 up. Also 1/2417851639229258349412352 day, July 17, $0.00 up. Also 1/4835703278458516698824704 day, July 18, $0.00 up. Also 1/9671406556917033397649408 day, July 19, $0.00 up. Also 1/19342813113834066795298816 day, July 20, $0.00 up. Also 1/38685626227668133590597632 day, July 21, $0.00 up. Also 1/77371252455336267181195264 day, July 22, $0.00 up. Also 1/154742504910672534362390528 day, July 23, $0.00 up. Also 1/309485009821345068724781056 day, July 24, $0.00 up. Also 1/618970019642690137449562112 day, July 25, $0.00 up. Also 1/1237940039285380274899124224 day, July 26, $0.00 up. Also 1/2475880078570760549798248448 day, July 27, $0.00 up. Also 1/4951760157141521099596496896 day, July 28, $0.00 up. Also 1/9903520314283042199192993792 day, July 29, $0.00 up. Also 1/19807040628566084398385987584 day, July 30, $0.00 up. Also 1/39614081257132168796771975168 day, July 31, $0.00 up. Also 1/79228162514264337593543950336 day, August 1, $0.00 up. Also 1/158456325028528675187087900672 day, August 2, $0.00 up. Also 1/316912650057057350374175801344 day, August 3, $0.00 up. Also 1/633825300114114700748351602688 day, August 4, $0.00 up. Also 1/1267650600228229401496703205376 day, August 5, $0.00 up. Also 1/2535301200456458802993406410752 day, August 6, $0.00 up. Also 1/5070602400912917605986812821504 day, August 7, $0.00 up. Also 1/10141204801825835211973625643008 day, August 8, $0.00 up. Also 1/20282409603651

Today's News Index

FRIDAY, JAN. 18, 1929.

	Page.		Page.
Editorial	22	Air Mails	46
Music	20	Financial	37
Theatres	30-31	Business	40
Society	26	Shipping-Mails	46
Radio	15	Buyers	41
Sports	16	Real Estate	42
Weather	46	Obituaries	23

NEW YORK.

L. N. Littauer gives $1,000,000 for "better understanding among all mankind." Page 1

Four robbers raid Park Av. jeweler but miss $400,000 I-asaak gem. Page 1

Smith appeal for party funds brings country-wide response. Page 1

Rockefeller Sr. throws influence into fight on Stewart. Page 1

T. Suffern Tailer estate, put at $3,000,000, goes to family. Page 2

Police skirmish with radicals before British Consulate. Page 4

Haynes heads Durant Motors; new board named. Page 3

Roosevelt thanks Tammany for aid in election. Page 10

Chernoff here on visit attacks Soviet régime. Page 11

Whalen gets list of 906 crime dens and demands clean-up. Page 12

Traffic lights fail to solve auto problem, engineers hear. Page 14

National Broadcasting Co. teaches broadcast engineering. Page 15

Uptown business men demand action on triborough bridge. Page 24

Canadian witness at paper hearing sees danger of European newsprint invasion. Page 25

Wine dealer slain in Elizabeth Street tenement. Page 25

Tuttle attacks Jerome's call for abolition of grand jury. Page 25

County Republicans open inquiry into Walker rule. Page 25

Third lawyer indicted for shortage in receiverships. Page 25

Tug operators and Wynne to confer again on anti-smoke law. Page 47

THE SUBURBS.

Moderns worship "Rotarian God," Bishop Fiske tells synod. Page 22

Newark court voids decree in Pfender divorce action. Page 48

ALBANY.

Roosevelt and Larson to confer on Port Authority issue. Page 9

Welfare groups' aid sought in old-age pension plan. Page 20

WASHINGTON.

Coolidge signs our acceptance of the Kellogg-Briand treaty. Page 1

Text of document ratifying anti-war pact. Page 13

Two opposing dry fund plans stir Senate to sharp debate. Page 1

Senator Tydings moves to curb American loans abroad. Page 2

Kellogg approves of Young, Morgan as reparations experts. Page 3

Conference on war drops item calling defense a "fallacy." Page 7

Hoover leaving for Florida Monday for month's stay. Page 4

Furniture men ask for duty to check antique imports. Page 10

Caldwell is questioned on grant of short waves to Universal Co. Page 15

Dr. Joseph Goldberger, leader in medical research, dies. Page 23

GENERAL.

Two P. R. R. trains crash with freight; 4 trainmen killed. Page 1

Seppala's sled dogs win Lake Placid derby. Page 14

Justice Henry K. Braley, senior member of Massachusetts Supreme Court, dies. Page 23

Twenty Philadelphia buses operated with oil as fuel. Page 25

FOREIGN.

Byrd names inlet for Lindbergh, harbor for Chamberlin. Page 1

Prof. A. S. Eddington offers new electron theory. Page 3

Third Afghan King in week now rules in Kabul. Page 3

Blizzard rages in Europe, with snow as far south as Rome. Page 5

Slovaks in turmoil over arrest of People's party leader. Page 5

French film chiefs are coming on mission to New York. Page 6

Yugoslav King takes first step to end dictatorship. Page 6

Salvation Army leaders discuss Booth's successor. Page 7

Foch's condition remains improved; doctors hopeful. Page 7

Keynes says Bank of France controls world's available gold. Page 8

East African union is urged on Great Britain. Page 8

Feland cites two marines and five Nicaraguans for bravery. Page 25

SOCIETY.

Miss Mary A. Warren wed to J. W. Lane at Colony Club. Page 26

Many notables at Russian Ball in the Ritz-Carlton. Page 26

Miss Adeline Greenleaf to marry Alfred O. Norris. Page 26

FINANCIAL AND BUSINESS.

U. S. Steel common reaches new record of 173¾. Page 31

$20,000,000 gold earmarked here, presumably for French account. Page 32

Acceptances rose $84,130,056 in December to $1,284,485,780. Page 33

Loans to brokers rise $71,000,000 in week, Reserve Bank reports. Page 33

Cotton market weakens, prices declining 10 to 18 points net. Page 35

Sutro & Co. acquire brokerage business of Robinson & Co. Page 35

	Page.		Page.
Stock Sales	27	Out-of-Town	37
Topics	28	Curb	38
Bond Sales	30	Wheat	39
Foreign Exch.	32	Produce	40
Bid and Asked	35	Incorporations	40
Cotton	35	Bus. Records	41
Over Counter	36		

SPORTS.

Rangers defeat Chicago Black Hawks, 1 to 0, at Garden. Page 16

Americans and Maroons battle to scoreless tie in Montreal. Page 16

Clean Play wins as Miami racing season opens before 15,000. Page 17

Easter Hero gets top weight of 175 pounds for Grand National. Page 17

Moto-Boat Show to open at Grand Central Palace tonight. Page 18

Chase and Brice gain mid-Winter golf final at Miami. Page 19

ADVERTISING INDEX

	Page.		Page.
Amusements	21	For Sale	45
Apartments	43	Help Wanted	44
Auction Sales	15	Hotels	21
Automobiles	19	Lost & Found	24
Births, Deaths	23	Public Notices	8
Buyers' Wants	41	Resorts	20
Business Opps.	48	Situations	44
Educational	9	Steamships	47

COURT VOIDS DECREE IN PFENDER DIVORCE

Newark Vice Chancellor Finds Woolen Man Testified Falsely at First Trial.

WIFE OBTAINED REHEARING

Earlier Story That Husband Fled to Haven With Pastor Assailed in Decision.

Vice Chancellor Berry, sitting in Newark, vacated yesterday the preliminary divorce decree granted to Carl D. Pfender on Jan. 10, 1928, the Court upholding Mrs. Pfender's allegations that her husband had lived with another woman during the divorce hearing and had perjured himself.

Mr. Pfender is a wool merchant. The couple were married May 15, 1902, and formerly lived at 364 Ridgewood Avenue, Glen Ridge, N. J. The decree had been given to Pfender on the ground of extreme cruelty.

The case was reopened July 3, when Eugene Blankenhorn, counsel for Mrs. Pfender, asked that the decree be voided and the case reopened. The hearing began Nov. 16 and testimony was offered to show that during the original hearing Mr. Pfender was living with Miss Leona Haas at 911 Walton Avenue, New York.

Admits Living in New York.

During the trial Mr. Pfender testified he had lived in Glen Ridge from the time he left his wife in October, 1926. On the reopening of the case, Mr. Pfender, under cross-examination by Merritt Lane, counsel for Mrs. Pfender, admitted he had lived at the New York address part of the time during the trial. He said he kept his clothes at the home of the Rev. George P. Dougherty, rector of Christ Episcopal Church, Glen Ridge, and the minister corroborated this.

New testimony was presented to show that Mr. Pfender and Miss Haas had spent a night in a bungalow in South Salem, N. Y., on June 30. The place was raided by private detectives. Counsel for Mrs. Pfender offered to project in court a moving picture showing the two leaving the Walton Avenue apartment. Mr. Pfender admitted the night alone with Miss Haas, explaining a rain storm had prevented the girl's mother from being there.

An elevator boy in the Walton Avenue apartment testified that he had known Mr. Pfender as "Mr. Haas" and had seen him at the apartment nearly every day during the trial. Mr. Pfender denied any wrongdoing and said he had rented the apartment jointly with the girl's mother, with the understanding that he could have a room there.

Mr. Pfender said his friendship with Miss Haas began in 1920 when she started to work in the office of the woolen company with which he is connected. During the trial Miss Haas admitted Pfender had spent several nights at her home during the original trial.

Court Condemns Deception.

Vice Chancellor Berry said in his opinion:

"Conscious deception of a court of equity by a petitioner in his suit for divorce by giving of false testimony, the concealment of material facts pertinent to the issue and prejudicial to the suitor's cause, or by active or passive conduct creating a false impression favorable to that cause is unconscionable conduct which will preclude relief notwithstanding that otherwise the suitor would have been entitled to a decree.

"The peculiar thing about the relations between Miss Haas and Pfender is that they can see nothing wrong in them. Mr. Pfender insists that he is a man of honor and that Miss Haas is a lady, and that all his attentions to her were grounded upon his love and affection; but love has spelled the doom alike of kings and fools, and it has been said that 'love darkens reason and confounds discretion.'

"From the statement of the petitioner and his pastor I assumed that this man, a vestryman in his church, whose life had been threatened by his wife and who posed as having been unjustly accused of improper intimacy with a woman employe, had fled for refuge and safety to the home of his spiritual adviser.

"But how different was the picture here presented by the petitioner himself with the aid of Miss Haas. Instead of being the embodiment of virtue and injured innocence, we find him, at the very time of the hearing in the main case, secretly seeking the company of and continuing the association with the woman who was the cause of the insane jealousy of which he complained."

AIRPORT DIRECTORS NAMED.

E. H. Holmes Says Hangars Will Be Erected on Jackson Height Field.

E. H. Holmes of 60 Wall Street, who a few days ago announced plans to construct an airport north of Jackson Avenue near Jackson Heights, Queens, made public yesterday the names of some of the directors of the new corporation.

Among them are Stuard Hirschman, real estate operator and owner of a large part of the acreage devoted to the project; Robert Adamson, vice president of the Bank of United States; Professor Alexander Klemin of the Guggenheim School of Aeronautics at New York University; Robert W. Higbie, president of the Long Island Finance Corporation; Ray Palmer, engineer, and Edward F. Glacken.

Mr. Holmes said the company planned to erect hangars on the side of the field near the New Haven Railroad tracks. It is planned to add eighty acres to the present property, making an airport of 300 acres.

Bail is Denied to Hold-Up Suspect.

Victor Jay Bello, 21 years old, who was arrested after a chase in the theatre district on Wednesday afternoon, following a $18 hold-up in a nut store at Forty-ninth Street and Broadway, was held without bail for examination Jan. 29, by Magistrate Rosenbluth in West Side Court on an affidavit charging suspicion of robbery and violation of the Sullivan law. Assistant District Attorney Price told the Court that Bello, who said his family lived at 1,678 Eighty-third Street, Brooklyn, had confessed eight hold-ups to the police.

BUSINESS OPPORTUNITIES

Bank and business references required. Rate $1.25 an agate line daily; $1.75 Sunday.

CAPITAL WANTED.

ASSISTANT TO PRESIDENT WANTED BY established New York corporation whose product has been oversold for seven years and has now been completed; giving company unlimited future; substantial stock interest gives right party good salary in keeping with position given to detail executive; an investment of $5,000 required. Phone above telephone number in reply. E 78 Times.

ADDITIONAL CAPITAL WANTED WITH services, if qualified, for expansion of highly profitable established enterprise; manufacturing medical apparatus; standard equipment of hospitals and also exclusively rented to private patients; highest references from doctors and hospitals throughout the country. Y 2393 Times Annex.

WANTED—PARTY WITH NOT LESS THAN $35,000 to market patented electric machine of unquestionable merit, having national demand; highest type references; large profits assured. B 42 Times.

YOUNG MAN, COLLEGE EDUCATION, has $5,000 and services to invest in going legitimate business; principals only; full particulars first letter. Y 2290 Times Annex.

WANTED, EXPERIENCED SALESMAN WITH $5,000 to manufacture and sell to apartment house builders; accepted patent item; on market one year. 1467 Times Fordham.

NEEDED, $10,000 TO MANUFACTURE and market product which has national demand; orders on hand; investor given control over his money. F 579 Times.

CAPITAL TO MANUFACTURE STEEL AR-ticle necessary 33⅓; storekeepers; no competition; patent granted recently. Y 2203 Times Annex.

ESTABLISHED MANUFACTURING CON-cern offers good opportunity to active man who can invest $8,000 to $10,000. Y 2237 Times Annex.

UNUSUAL OPPORTUNITY FOR YOUNG man; investment $3,000-$5,000 necessary. Room 1414, 141 Broadway.

CAPITAL TO INVEST.

ACCOUNTANT WILL INVEST $3,000-$10,000 in established business, with services; no real estate or insurance; must stand investigation. B 47 Times.

WILL INVEST $50,000 AND BUSINESS experience with substantial profit-making organization of high-class standing. B 44 Times.

BUSINESS CONNECTIONS.

DINING CARS
sell
good food at minimum cost
with large profit.

TIERNEY
will start you in business for a small down payment and will extend long-term, easy-payment plan to responsible people.

Everything complete, even location and experience.

From
P. J. TIERNEY SONS, INC.,
188 Main St., New Rochelle, N. Y.

All you need is small capital and the willingness to work.

New Rochelle 3580.
THE WONDER CAR.

CHILE AND PERU.
Information and advice offered on engineering, agricultural and trade possibilities by experienced resident having valuable connections. Address J. Robert Beaver, 2,205 Garrett Road, Drexel Park, Philadelphia.

TAXICAB INVENTION, ENTIRE NEW idea; improvement welcomed by the public; invite interested people to communicate. Dr., 148 Columbus Av.

Stores, Departments & Concessions For Rent.

MOUNT VERNON'S NEW BUSINESS BOU-levard offers opportunity for all kinds of stores, excellent 5 and 10, ladies' and gents' shoes, meat, vegetable, dairy and market. Harry Levy, Realtor, 85 Gramatan Av.

BOARDWALK ATLANTIC CITY TO RENT. Fine corner store; good location near Convention Hall; only firms of good standing need apply. Box Y 2311 Times Annex.

WILL RENT PART OF OUR MEN'S FURnishing store to clothing chain system on percentage basis; excellent corner location in Bronx. S 333 Times.

FLOOR CORNER BUILDING, CHOP SUEY, dentist or beauty parlor; opportunity. See Druggist, 45th St. and 8th Av., for rental.

Distributers Wanted.

DISTRIBUTER — FINANCIALLY RESPON-sible concern or individual to take over complete distribution of nationally advertised cosmetic line, in metropolitan New York; must carry complete stock and have ample facilities to properly handle sales, warehouse, bill, &c. Address S 333 Times.

FOR SALE.

Stores and Shops.

STORE FOR SALE, FEATURING FINE stationery, greeting cards, gifts, art goods, Dennison goods, books and circulating library, located in the heart of a city of 300,000 population in Connecticut. Apply to C. Gottfriamer, 36 Davenport Av., New Haven, Conn.

LIBRARY, GIFT SHOP AND BEAUTY PAR-lor (combined), in best Chelsea retail block; latest books, very modern decorations and new beauty parlor equipment; five-year lease; owing to illness will sell cheap. MacGrath, Vanderbilt 6247.

MILLINERY SHOPPE, PROMINENT CORner Newark, N. J.; eight years' lease; $25,000 yearly trial proof; $1,000 half cash, easy terms; reason, domestic trouble. Haye, 175 Maple Av., Irvington, N. J. Essex 7297.

FOR SALE—LEASE AND FIXTURES OF men's clothing store; excellent location, low rental; also suitable for other line. Harpid & Matis, Inc., 852 Broadway, city.

BUTCHER & GROCERY MARKET, NEW York City suburb; yearly business, $45,000; can be increased; good substantial trade and neighborhood. Y 2317 Times Annex.

MILLINERY STORE, BARGAIN; OPPOR-tunity business woman with $5,000, profitable millinery store, refined neighborhood, splendid location. R. R., 129 Times.

DRESSES; MILLINERY STORE, 100% LO-cation; low rent; lease; sacrifice; 305 West 110th St. (8th Av.).

GIFT, NOVELTY SHOP, FINEST SECTION, near city; easy terms. Crowe, Times Building.

Hotels and Furnished Room Houses.

HOTELS—Proprietor (two prominent hotels, city) will sell or consider reliable partner; experience unnecessary; exceptional opportunity; $15,000 upward required. Crowe Hotel Agency, Times Building.

MUST SACRIFICE FOR CASH REASON-able terms, two seven-room apartments near Broadway; in 90s, furnished. Phone Schuyler 10468, between 6 and 8 P. M.

APARTMENT, WEST END (96TH)—10 rooms, 2 baths; income $270 over rent; beautifully furnished; reasonable terms. Susquehanna 9674.

FURNISHED 11-ROOM, NEWLY RENO-vated; income; lease; reasonable; West 71st St. Susquehanna 2529.

FURNISHED REMODELED HOUSE, straight lease; $2,000 cash required; opportunity. 315 West 85th.

HOTEL, MIDTOWN, 200 ROOMS, TO LEASE from owner cheap. Geris, 1,440 Broadway.

FOR SALE.

Restaurants and Tea Rooms.

GOING INTO BUSINESS? WE RENOVate, build, equip stores complete; time payments. Gaines, 825 West 180th. Medallion 4780.

Garages.

GARAGE TO LEASE, EAST BRONX, RE-sponsible tenant only; no brokers need apply; now under ownership management; all rented; principals only; reasonable rent; substantial deposit. For appointment call Murray Hill 3841 or 1464.

GARAGE, 100x100, ASTORIA; STORAGE, repairs; doing excellent business; will sell good-will or take reliable partner. Astoria 6020.

GARAGE FOR LEASE FROM OWNER; main thoroughfare Jamaica; $35,000 required. Republic 1797.

Leases.

LEASEHOLD FOR SALE; 140 WEST 79TH St.; furnished apartments in small house; reasonable. Solon D. Cohn, 2,835 Broadway.

Miscellaneous.

A LARGE LAKE,
330 acres; 500 acres of woodland, some cleared land; over 1,350 feet altitude; a little over 100 miles distant, in Pennsylvania; $75,000; excellent hunting and fishing.

G. F. ARCHER,
10 EAST 43D ST.,
VANDERBILT 5064.

BUSINESS SERVICE.

CORPORATIONS ORGANIZED IN NEW YORK, New Jersey, $60; Delaware, $30; includes fees and outfit. Marks, 1,345 Broadway, Chickering 1822.

BUSINESS LOANS.

BUSINESS AND PERSONAL LOANS, BORROW $100, $200, $500 OR MORE FOR ONE YEAR OR LESS. MONTHLY PAYMENT PLAN (weekly if requested). Secure Booklet, "HOW TO BORROW." THE MORRIS PLAN COMPANY. Resources over $47,000,000. MAIN OFFICE, 83 WEST 42D ST.

BRANCHES:
NEW YORK: 369 Broadway, 1 Union Square, 208 Grand St., 301 East 149th St., 949 Southern Boulevard, 55th St. and 7th Av., 1413 5th Av., near 116th St.
BROOKLYN: 198 Montague St., 304 Manhattan Av., 1606 Pitkin Av.
(Under supervision of State Banking Dept.)

OUTSTANDING ACCOUNTS FINANCED. Advances on accounts and merchandise. Selling agents financed. FRANKLIN CAPITAL CORPORATION, 116 West 39th St. Wisconsin 3633.

Closing Days . . . HALF BOLT SALE

Many new suitings and overcoatings added for these last days. Remember, this is the season's-end clearance of the world's largest custom tailoring establishment. You choose from hundreds of prime woolens. The making is to your order. And *the savings are simply tremendous.* Suitings that were as high as $80, now

$50 $40 $35
MADE TO ORDER

Arnheim
CUSTOM TAILOR . . . BROADWAY at NINTH

The thinking man knows that Terminal's Standards of Hygiene safeguard his health

THE 10-PART TERMINAL PROMISE

1 Before each service, the barber washes his hands with germicidal soap.
2 He takes a genuine Rubberset lather brush, freshly *sterilized*, from a sanitary envelope.
3 He uses only fine white *sterilized* linen towels.
4 He lathers you with Vaniva, a scientifically prepared shaving cream of unusual merit.
5 He *sterilizes* razor and clipper in boiling water before and after using.
6 He uses only full strength tonics and lotions, no dilutions, no substitutions, no imitations.
7 He takes a freshly *sterilized* Rubberset brush and comb from a sanitary envelope.
8 He, himself, is a finished Barber—the product of the Terminal Post Graduate School.
9 He gives you Terminal Service, representing the highest perfection in modern barbering practice.
10 And just as all barbers' instruments are *sterilized*, so too are all manicuring instruments *sterilized*, in boiling water, right before your eyes.

Custom Shave 25c Custom Haircut 60c

TERMINAL
"Where the Promise is Performed"
BARBER SHOPS

THE SAVOY-PLAZA HOTEL ROOSEVELT HOTEL COMMODORE
THE WALDORF-ASTORIA HOTEL PENNSYLVANIA
HUDSON TERMINAL BLDGS.
17 E. 42nd St. 195 Broadway 120 Broadway
60 Beaver St. 39 Broadway 152 W. 42nd St.
NEW YORK LIFE INS. BLDG., 26th St. & 4th Ave.

New York Chicago Detroit Pittsburgh Cincinnati Baltimore

WHY winter vacations

Business men are following their doctor's counsel. They must avoid the loss from illness which insurance statistics show every winter brings.

Our own inquiry reveals that doctors overwhelmingly favor winter vacations for busy men and women over 45. Ninety-six percent of them agree that ocean travel is an important aid to health.

When one out of every three banks and department stores recently reporting on this question, come out in favor of a winter holiday, you can be sure that the popularity of our winter cruises is more than a fashionable fad.

A trip to the balmy shores of the Mediterranean, or a short sojourn on a colorful West Indies cruise will protect you from the dangers which insurance companies have found the winter months to hold.

MEDITERRANEAN CRUISE
46-DAYS

Give flu the slip this winter—get aboard a palatial ocean liner bound for the balmy Mediterranean—Madeira, Gibraltar, Algiers, Monte Carlo, Naples, Athens, Constantinople, Palestine, Sicily and Egypt (five days). It will do you good to leave routine behind and enjoy a complete change of scene for 46 memorable days. Ship to ship stopovers arranged. De luxe accommodations $695 (up)—TOURIST Third Cabin $395, both including comprehensive shore program. White Star liners *Adriatic* and *Laurentic*.

Sailings . . . . . Feb. 28 and Mar. 9

For a short winter vacation—
MEXICO AND WEST INDIES

Why wait for the doctor to order you south? Book now for one of these short winter cruises—ideal for busy men and women. Only $150 (up). 11 to 22 wonderful days of rest, recreation, novel scenes. See the Panama Canal, Havana, Bermuda, Jamaica. Also Mexico City, exclusive with the great Red Star liner *Lapland*, the ship with the club-like atmosphere. Four sailing dates to suit your convenience. Don't you hear the sunny Caribbean calling?

Sailings Jan. 31, Feb. 23, Mar. 16 and Apr. 6

WHITE STAR LINE
RED STAR LINE
INTERNATIONAL MERCANTILE MARINE COMPANY

For complete information apply No. 1 Broadway, New York, or any authorized steamship agent.

Write our Cruise Dept. for the vitally interesting and informative folder, "1,400 Doctors Write a New Health Prescription."

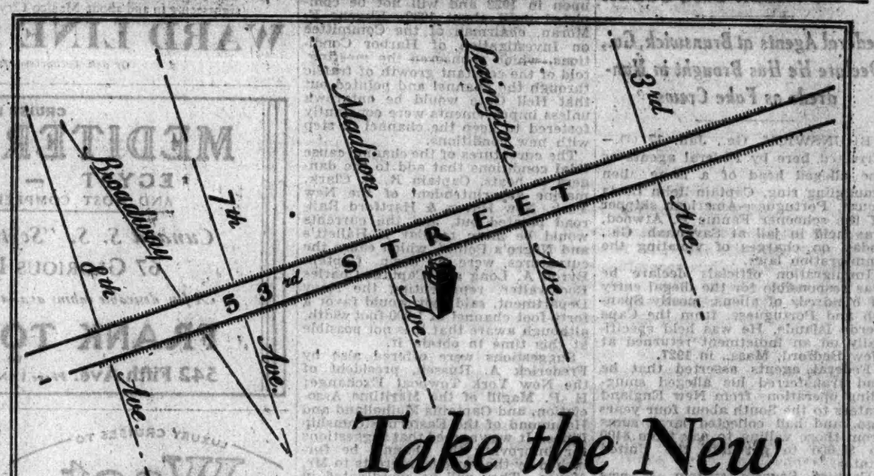

Take the New
53rd Street Crosstown Subway

—FROM 485 MADISON AVE. Speaking of advantages, there's the new 53rd Street subway soon to be opened. Just a block from your door at 485 Madison Avenue, ready to connect you efficiently with every other transportation line in town, and to bring the whole of New York to your feet!

This is but one of many advantages offered you by this important new building, standing 23 stories above 52nd Street. Among the others: extra-spacious office or showroom space with facilities for stock carrying, in New York's smartest business section. Modern equipment, Carpenter Management, incredibly low rentals.

Ready in May. Let us draw up plans now to meet your exact business needs.

STORES—FLOORS—OFFICES

Renting and Managing Agents JOHN H. CARPENTER, JR., INC.
660 Madison Avenue Regent 7182

485 MADISON AVENUE

Twenty-three floors above Fifty-Second Street

IN CLOTHING AND DEPARTMENT STORE advertising in 1928 The New York Times gained more than seven times as much as any other New York newspaper of standard size.—Advt.